



# Suggestion 66

Charles Richardson

51 pages

## Melanie Chan

---

**From:** Charles Richardson [REDACTED] >  
**Sent:** Friday, 17 November 2017 5:45 PM  
**To:** FedRedistribution - VIC  
**Subject:** Submission  
**Attachments:** AEC1711.ltr.pdf; REDI17S2.pdf

Please find attached a covering letter and submission on the current redistribution for Victoria.

All the best,  
Charles

---

Charles Richardson, Philosopher

[REDACTED]

Phone: [REDACTED]  
Mobile: [REDACTED]

# *Charles Richardson*

*LL.B., Ph.D.*

PHILOSOPHER

ABN [REDACTED]

17 November 2017

Redistribution Committee for Victoria  
% Australian Electoral Commission  
Level 1, Urban Workshop  
50 Lonsdale Street  
MELBOURNE, Vic. 3000

Dear Friends,

Thank you for the opportunity to present suggestions regarding the proposed redistribution of federal electoral boundaries for Victoria. My submission is attached for your consideration. Please let me know if you require any further information.

I wish the Committee well in its deliberations.

Yours sincerely,

Charles Richardson

enc.

# **SUGGESTIONS ON THE REDISTRIBUTION OF FEDERAL ELECTORAL BOUNDARIES IN VICTORIA**

**BY**

**CHARLES RICHARDSON**

## ***General Remarks***

This submission to the Redistribution Committee has been produced in response to the Committee's call for suggestions on the redistribution of Federal electoral boundaries in Victoria. I am an independent analyst and election expert; I am not a member of any political party and have no political interest at stake in the redistribution process. However, I believe that it is important for the functioning of democracy that citizens should contribute in matters where they have relevant expertise, so my hope is that some of my suggestions might be useful to the Committee.

The increase in Victoria's entitlement from 37 to 38 divisions has in some ways made the Committee's task easier. The lack of uniformity in Victoria's growth, with rural and middle-suburban areas in relative decline and high growth in the outer suburbs and some inner urban areas, means that significant adjustments would be necessary in any case. With an extra division in play, the risk of having to abolish a division somewhere in the low-growth zone diminishes. In fact, as this submission demonstrates, it is possible to satisfy the numerical constraints of the legislation very well while preserving 37 divisions that are clearly identifiable with their existing counterparts.

The new division is inevitably going to be located somewhere in the northern and western suburbs of Melbourne, where high growth is having most impact. My proposed creation, based on the City of Brimbank, I have called "Burke", after Robert O'Hara Burke, the leader of the Victorian Exploring Expedition of 1860-61. It is in the same general area as the division of that name that existed from 1969 to 2004, when it was replaced by Gorton.

Otherwise I have used for convenience the names of existing divisions, but I do so without making any judgement about their appropriateness. I am aware that concerns have been raised that certain historical figures after whom divisions are named do not deserve such commemoration; I should not be taken to express any opinion either way on the merits of those arguments.

One general consideration that the Committee should note at the outset is the imbalance between the north and the south of the state. The 19 divisions that lie generally north of the Yarra River and the mountains have projected 2019 enrolments of 20.23 times the

average; the other 18, only 17.77. Even after the creation of a new division in the north, voters in the south will enjoy an advantage in representation. The imbalance is not impossibly large, and the existing "northern" area could be divided into 20 divisions that met the statutory criteria, but my view is that such a systematic dilution of the weight of a particular set of voters should be avoided. I therefore recommend that territory should be transferred somewhere from a "northern" division to a "southern" one; the most logical place for this to happen is around the upper reaches of the Yarra, feeding into the northern part of Casey. On my proposals this involves about 23,000 electors, mostly from Scullin but with some from Indi and McEwen.

In what follows will be found details of the construction of each of my 38 proposed divisions, broken down by Level 2 Statistical Areas (SA2s) in the same way as the Committee's enrolment projections, with both raw numbers and percentages of average enrolment. A table at the beginning summarises the enrolments for existing and proposed divisions, and a set of sketch maps at the end illustrates their general shape. The proposed new boundaries generally follow suburb, SA2 or local government area (LGA) boundaries; an appendix to the descriptions provides an explanation for cases in which SA2s are split between two or more divisions.

The calculations of elector numbers are based on whole Level 1 Statistical Areas (SA1s)\*, but in a small number of cases these only approximate to the actual recommended boundaries as described. The need to split SA1s, which in the new Australian Statistical Geography Standard have taken over the role previously played by Census Collector Districts, will introduce small discrepancies in the elector numbers, but they are unlikely to be significant.

Unlike SA1s, LGAs define important administrative boundaries and can generally be taken as a good guide to community of interest. The proposed boundaries in this submission reduce the number of LGAs that are divided between two or more divisions. However, there are cases where deviating from an LGA boundary better satisfies the other criteria of the Act: a long-standing example is the use of the Yarra River, rather than the LGA boundary, to separate Melbourne and Melbourne Ports. A further consideration with LGA boundaries is a small number of fragments, containing very few or no electors, that have become detached from the rest of their LGA or SA2 due to minor discrepancies between the two either now or in the past. In what follows I have reallocated them as seemed sensible, but have not generally drawn attention to them or tried to work out the exact spot at which the discrepancy arose.

It will be noted that the proposals succeed in satisfying the numerical criteria of the Act and achieving substantial equality between divisions, thus ensuring as far as possible that every person's vote will have equal influence in electing members of parliament. On the projected enrolments, all but two of my 38 proposed divisions are within two per cent of the average, and 29 of them are within one per cent.

---

\* With the exception of one SA1 on the Bellarine Peninsula, #3105166, which I made an educated guess to split between Corio and Corangamite in order to avoid a lack of contiguity.

## SUMMARY TABLE OF DIVISIONS

<u>Division name</u>	<u>Existing</u>				<u>Proposed</u>			
	<u>2017 electors</u>		<u>2019 electors</u>		<u>2017 electors</u>		<u>2019 electors</u>	
Aston	96,121	89.9%	97,600	88.4%	109,405	102.3%	111,014	100.6%
Ballarat	114,365	106.9%	117,272	106.3%	107,161	100.2%	109,979	99.6%
Batman	111,540	104.3%	114,669	103.9%	106,338	99.4%	109,519	99.2%
Bendigo	112,053	104.8%	114,847	104.1%	108,727	101.7%	111,399	100.9%
Bruce	95,417	89.2%	97,129	88.0%	106,350	99.4%	108,065	97.9%
Burke	(new division)				107,597	100.6%	109,982	99.6%
Calwell	111,686	104.4%	115,471	104.6%	106,782	99.8%	109,996	99.7%
Casey	105,287	98.4%	107,625	97.5%	108,769	101.7%	110,440	100.1%
Chisholm	97,811	91.5%	100,333	90.9%	106,742	99.8%	109,171	98.9%
Corangamite	114,985	107.5%	119,828	108.6%	104,665	97.9%	109,547	99.3%
Corio	111,252	104.0%	113,798	103.1%	107,597	100.6%	109,971	99.6%
Deakin	100,139	93.6%	102,467	92.8%	108,137	101.1%	111,212	100.8%
Dunkley	107,010	100.1%	108,773	98.6%	108,476	101.4%	110,545	100.2%
Flinders	119,413	111.6%	122,834	111.3%	107,220	100.2%	109,828	99.5%
Gellibrand	111,245	104.0%	114,860	104.1%	105,708	98.8%	112,190	101.6%
Gippsland	105,907	99.0%	106,760	96.7%	109,852	102.7%	110,716	100.3%
Goldstein	106,548	99.6%	108,916	98.7%	106,548	99.6%	108,916	98.7%
Gorton	121,382	113.5%	128,705	116.6%	106,066	99.2%	112,929	102.3%
Higgins	106,308	99.4%	109,539	99.2%	106,308	99.4%	109,539	99.2%
Holt	121,711	113.8%	131,083	118.8%	102,845	96.2%	112,556	102.0%
Hotham	100,580	94.0%	102,745	93.1%	108,407	101.4%	110,958	100.5%
Indi	105,823	98.9%	107,510	97.4%	109,596	102.5%	111,334	100.9%
Isaacs	107,708	100.7%	111,982	101.5%	107,155	100.2%	111,047	100.6%
Jagajaga	104,207	97.4%	105,581	95.7%	108,109	101.1%	109,572	99.3%
Kooyong	100,726	94.2%	102,804	93.1%	110,227	103.1%	112,477	101.9%
La Trobe	111,035	103.8%	116,587	105.6%	103,308	96.6%	111,008	100.6%
Lalor	131,058	122.5%	141,199	127.9%	103,639	96.9%	109,812	99.5%
Mallee	99,931	93.4%	99,874	90.5%	109,634	102.5%	109,606	99.3%
Maribyrnong	113,038	105.7%	116,597	105.6%	107,220	100.2%	110,739	100.3%
McEwen	140,152	131.0%	151,144	136.9%	100,024	93.5%	111,318	100.9%
McMillan	120,880	113.0%	125,461	113.7%	105,921	99.0%	108,630	98.4%
Melbourne	117,542	109.9%	124,147	112.5%	103,830	97.1%	109,964	99.6%
Melbourne Ports	105,094	98.3%	108,469	98.3%	105,094	98.3%	108,469	98.3%
Menzies	98,857	92.4%	100,436	91.0%	108,508	101.5%	110,170	99.8%
Murray	105,643	98.8%	106,668	96.6%	108,801	101.7%	109,858	99.5%
Scullin	113,623	106.2%	118,128	107.0%	106,305	99.4%	110,604	100.2%
Wannon	99,867	93.4%	100,062	90.7%	109,881	102.7%	110,225	99.9%
Wills	118,314	110.6%	122,243	110.8%	107,306	100.3%	110,841	100.4%
Total for state	4,064,258	37	4,194,146	37	4,064,258	38	4,194,146	38
Average	109,845		113,355		106,954		110,372	

# DETAILED DESCRIPTION OF PROPOSED DIVISIONS

## ASTON

Proposed division to consist of:

	<u>2017 electors</u>		<u>2019 electors</u>	
<b>From Aston</b>				
Bayswater	8,173	7.6%	8,383	7.6%
Its current share of Boronia – The Basin	12,673	11.8%	13,110	11.9%
Its current share of Ferntree Gully	13,666	12.8%	13,788	12.5%
Knoxfield – Scoresby	10,140	9.5%	10,603	9.6%
Lysterfield	4,815	4.5%	4,892	4.4%
Rowville – Central	10,919	10.2%	10,939	9.9%
Rowville – North	5,578	5.2%	5,588	5.1%
Rowville – South	7,743	7.2%	7,786	7.1%
Wantirna	9,786	9.1%	9,816	8.9%
Wantirna South	12,628	11.8%	12,695	11.5%
<b>From La Trobe</b>				
Its current share of Boronia – The Basin	6,095	5.7%	6,156	5.6%
Its current share of Ferntree Gully	7,189	6.7%	7,258	6.6%
<b>Total</b>	<b>109,405</b>	<b>102.3%</b>	<b>111,014</b>	<b>100.6%</b>

*With its current strong boundaries to the north, south and west, the obvious place for Aston to gain electors is to the east, where it can take territory from Casey by extending to the municipal boundary. It thus becomes entirely coextensive with the City of Knox.*

# BALLARAT

Proposed division to consist of:

	<u>2017 electors</u>		<u>2019 electors</u>	
From <b>Ballarat</b>				
Alfredton	8,197	7.7%	8,980	8.1%
A fragment of Avoca	41	0.0%	41	0.0%
Bacchus Marsh	14,760	13.8%	15,463	14.0%
Bacchus Marsh Region	4,530	4.2%	4,636	4.2%
Ballarat	8,863	8.3%	8,796	8.0%
Ballarat – North	17,475	16.3%	17,746	16.1%
Ballarat – South	17,776	16.6%	18,085	16.4%
Its current share of Beaufort	198	0.2%	207	0.2%
Buninyong	5,070	4.7%	5,209	4.7%
Creswick – Clunes	5,909	5.5%	5,972	5.4%
Delacombe	5,300	5.0%	5,707	5.2%
Its current share of Golden Plains – North	1,226	1.1%	1,254	1.1%
Gordon (Vic.)	4,339	4.1%	4,380	4.0%
Its current share of Smythes Creek	2,857	2.7%	2,868	2.6%
Wendouree – Miners Rest	10,620	9.9%	10,635	9.6%
<b>Total</b>	<b>107,161</b>	<b>100.2%</b>	<b>109,979</b>	<b>99.6%</b>

Territory proposed to be transferred out of the division as follows:

To **Bendigo**

Daylesford	7,137	6.7%	7,225	6.5%
------------	-------	------	-------	------

To **Corangamite**

Its current share of Golden Plains – South	67	0.1%	68	0.1%
--	----	------	----	------

*Ballarat needs to lose a small amount of territory, and the Daylesford area (basically the eastern half of the Shire of Hepburn) seems to fit the bill well: its transport links tie it to the Calder Highway corridor just as much as to Ballarat, and it will sit well with Woodend, Kyneton and Castlemaine. (Although I have not attempted to distinguish them on the figures, I suggest following the shire boundary rather than the southern boundary of the SA2.) Ideally Bacchus Marsh would be moved to a metropolitan division, but there are too many electors involved for that to be accomplished without significant disruption to the west, and the current boundary at least keeps the whole of the Shire of Moorabool together.*



## BATMAN

Proposed division to consist of:

	<u>2017 electors</u>		<u>2019 electors</u>	
<b>From Batman</b>				
Alphington – Fairfield	6,538	6.1%	6,833	6.2%
Part of Kingsbury	1,969	1.8%	2,018	1.8%
Northcote	18,891	17.7%	19,422	17.6%
Preston	22,568	21.1%	23,319	21.1%
Reservoir – East	17,274	16.2%	17,819	16.1%
Reservoir – West	15,719	14.7%	15,996	14.5%
Thornbury	13,683	12.8%	14,024	12.7%
Yarra – North	6,821	6.4%	7,035	6.4%
<b>From Wills</b>				
Part of Coburg	418	0.4%	410	0.4%
Part of Coburg North	2,457	2.3%	2,643	2.4%
<b>Total</b>	<b>106,338</b>	<b>99.4%</b>	<b>109,519</b>	<b>99.2%</b>

Territory proposed to be transferred out of the division as follows:

<b>To Jagajaga</b>				
Part of Kingsbury	3,902	3.6%	3,991	3.6%
<b>To Scullin</b>				
Bundoora – West	4,161	3.9%	4,199	3.8%
A fragment of Thomastown	14	0.0%	13	0.0%

*After moving its western boundary to Merri Creek (see discussion below under Wills), Batman needs to lose territory; the obvious options are Bundoora (east of Darebin Creek and Plenty Road) and Clifton Hill (south-west of Merri Creek). Neither really belongs with the rest of Batman, but given the growth in Melbourne it is difficult to get rid of Clifton Hill without causing problems elsewhere, whereas transferring Bundoora (actually part of Kingsbury SA2, although Kingsbury itself can stay in Batman) works to bring Jagajaga up to quota as well with no further change.*

# BENDIGO

Proposed division to consist of:

	<u>2017 electors</u>		<u>2019 electors</u>	
<b>From Bendigo</b>				
Bendigo	10,442	9.8%	10,393	9.4%
Bendigo Region – South	5,312	5.0%	5,593	5.1%
California Gully – Eaglehawk	8,794	8.2%	9,203	8.3%
Castlemaine	7,803	7.3%	7,943	7.2%
Castlemaine Region	6,807	6.4%	6,909	6.3%
A fragment of Daylesford	2	0.0%	2	0.0%
East Bendigo – Kennington	10,306	9.6%	10,165	9.2%
Flora Hill – Spring Gully	6,709	6.3%	6,703	6.1%
Kangaroo Flat – Golden Square	14,696	13.7%	14,908	13.5%
Kyneton	7,200	6.7%	7,342	6.7%
Maiden Gully	3,575	3.3%	3,743	3.4%
Part of its current share of Maryborough Region	4	0.0%	4	0.0%
Strathfieldsaye	6,277	5.9%	6,759	6.1%
White Hills – Ascot	8,431	7.9%	9,156	8.3%
Woodend	5,232	4.9%	5,351	4.8%
<b>From Ballarat</b>				
Daylesford	7,137	6.7%	7,225	6.5%
<b>Total</b>	<b>108,727</b>	<b>101.7%</b>	<b>111,399</b>	<b>100.9%</b>

Territory proposed to be transferred out of the division as follows:

**To Calwell**

Macedon	2,544	2.4%	2,601	2.4%
A fragment of Riddells Creek	2	0.0%	2	0.0%
Its current share of Romsey	225	0.2%	228	0.2%

**To Mallee**

Its current share of Loddon	599	0.6%	616	0.6%
Part of its current share of Maryborough Region	131	0.1%	131	0.1%

**To Murray**

Its current share of Bendigo Region – North	3,298	3.1%	3,346	3.0%
Heathcote	3,556	3.3%	3,640	3.3%
Its current share of Seymour Region	108	0.1%	109	0.1%

*Bendigo is currently only just outside the projected tolerance, although the addition of Daylesford (see above under Ballarat) increases the number of electors it is required to lose. They are readily found, however, without disrupting the central part of the division at all: Macedon can move to Calwell; its small share of the Shire of Loddon can move to Mallee; and the Elmore-Goornong-Heathcote area can move to Murray.*

## BRUCE

Proposed division to consist of:

	<u>2017 electors</u>		<u>2019 electors</u>	
<b>From Bruce</b>				
Its current share of Dandenong	10,265	9.6%	10,626	9.6%
Dandenong North	14,640	13.7%	14,771	13.4%
Part of Glen Waverley – East	5,722	5.3%	5,713	5.2%
Mulgrave	12,759	11.9%	13,005	11.8%
Part of its current share of Noble Park	295	0.3%	303	0.3%
Noble Park North	5,194	4.9%	5,264	4.8%
Its current share of Springvale	5,221	4.9%	5,479	5.0%
Wheelers Hill	14,268	13.3%	14,372	13.0%
<b>From Holt</b>				
Doveton	6,350	5.9%	6,524	5.9%
Endeavour Hills	17,637	16.5%	17,573	15.9%
Hallam	6,807	6.4%	6,948	6.3%
<b>From Hotham</b>				
Part of its share of Noble Park	586	0.5%	611	0.6%
Its share of Springvale	6,606	6.2%	6,876	6.2%
<b>Total</b>	<b>106,350</b>	<b>99.4%</b>	<b>108,065</b>	<b>97.9%</b>

Territory proposed to be transferred out of the division as follows:

<b>To Chisholm</b>				
Part of Glen Waverley – East	7,791	7.3%	7,888	7.1%
Part of Glen Waverley – West	10,982	10.3%	11,140	10.1%
<b>To Hotham</b>				
Its current share of Clayton	1,389	1.3%	1,486	1.3%
Part of Glen Waverley – West	499	0.5%	501	0.5%
<b>To Isaacs</b>				
Part of its current share of Noble Park	6,392	6.0%	6,581	6.0%

*Bruce is currently well below the required tolerance, and the growth in suburbs further out would pull it to the south-east in any case. I propose adding Doveton, Endeavour Hills and Hallam, which although in the City of Casey are more closely linked to Dandenong than to Berwick or Cranbourne. This enables Bruce to shed most of Glen Waverley, thus providing electors to Chisholm to balance its losses to Hotham. I propose also to regularise the south-western boundary so as to unite Springvale in Bruce and most of Noble Park in Hotham.*

*There is much to be said in the abstract for a general reconstruction of boundaries in the south-eastern suburbs (Bruce, Chisholm, Hotham and Isaacs), since the current configuration is unsatisfactory in a number of ways. I am unconvinced, however, that this is necessary at this point, so I have generally adopted a fairly minimalist approach to change in the area. I suspect this question will have to be revisited at the next redistribution, but by that time it is reasonably likely that further relative population decline in the middle south-eastern suburbs will clarify the options for change.*

## BURKE (New division)

Proposed division to consist of:

	<u>2017 electors</u>		<u>2019 electors</u>	
<b>From Calwell</b>				
Keilor	6,634	6.2%	6,737	6.1%
Its current share of Keilor Downs	7,552	7.1%	7,465	6.8%
Its current share of Sydenham	6,499	6.1%	6,664	6.0%
Taylors Lakes	13,477	12.6%	13,550	12.3%
<b>From Gellibrand</b>				
Part of Altona North	1,251	1.2%	1,298	1.2%
Ardeer – Albion	4,448	4.2%	4,611	4.2%
Sunshine	5,292	4.9%	5,439	4.9%
Sunshine West	12,069	11.3%	12,469	11.3%
<b>From Gorton</b>				
Cairnlea	6,066	5.7%	6,311	5.7%
Part of Deer Park – Derrimut	111	0.1%	117	0.1%
Delahey	5,894	5.5%	5,940	5.4%
Its current share of Sydenham	745	0.7%	751	0.7%
<b>From Maribyrnong</b>				
Part of its current share of Braybrook	5,255	4.9%	5,473	5.0%
A fragment of Keilor	18	0.0%	17	0.0%
Its current share of Keilor Downs	2,322	2.2%	2,299	2.1%
St Albans – North	12,142	11.4%	12,505	11.3%
St Albans – South	10,339	9.7%	10,630	9.6%
Sunshine North	7,483	7.0%	7,706	7.0%
<b>Total</b>	<b>107,597</b>	<b>100.6%</b>	<b>109,982</b>	<b>99.6%</b>

*The state's highest growth rates are in the outer northern and western suburbs of Melbourne, so there is no doubt that the new division must be in this general area. My proposed "Burke" is not itself a high-growth division, but it is positioned centrally so that it can provide scope for growth in Calwell and Gorton, as well as indirectly in Lalor (via Maribyrnong and Gellibrand) and McEwen (via Calwell). It enjoys strong community of interest, being based on the Sunshine-St Albans-Sydenham corridor and mostly coextensive with the City of Brimbank.*

# CALWELL

Proposed division to consist of:

	<u>2017 electors</u>		<u>2019 electors</u>	
<b>From Calwell</b>				
Broadmeadows	7,116	6.7%	7,367	6.7%
Campbellfield – Coolaroo	9,934	9.3%	9,964	9.0%
Gladstone Park – Westmeadows	13,044	12.2%	13,254	12.0%
Part of its current share of Greenvale – Bulla	154	0.1%	154	0.1%
Meadow Heights	9,281	8.7%	9,389	8.5%
Melbourne Airport	56	0.1%	60	0.1%
Roxburgh Park – Somerton	13,028	12.2%	13,731	12.4%
Tullamarine	4,625	4.3%	4,704	4.3%
<b>From Bendigo</b>				
Macedon	2,544	2.4%	2,601	2.4%
A fragment of Riddells Creek	2	0.0%	2	0.0%
Its current share of Romsey	225	0.2%	228	0.2%
<b>From Gorton</b>				
Part of Melton	702	0.7%	708	0.6%
Its current share of Sunbury – South	1,798	1.7%	1,949	1.8%
<b>From McEwen</b>				
Gisborne	9,465	8.8%	9,954	9.0%
Its current share of Greenvale – Bulla	618	0.6%	696	0.6%
A fragment of Macedon	4	0.0%	4	0.0%
Riddells Creek	3,061	2.9%	3,170	2.9%
Part of its current share of Romsey	3,988	3.7%	4,149	3.8%
Sunbury	9,337	8.7%	9,420	8.5%
Its current share of Sunbury – South	17,800	16.6%	18,492	16.8%
<b>Total</b>	<b>106,782</b>	<b>99.8%</b>	<b>109,996</b>	<b>99.7%</b>

Territory proposed to be transferred out of the division as follows:

**To Burke**

Keilor	6,634	6.2%	6,737	6.1%
Its current share of Keilor Downs	7,552	7.1%	7,465	6.8%
Its current share of Sydenham	6,499	6.1%	6,664	6.0%
Taylor's Lakes	13,477	12.6%	13,550	12.3%

**To McEwen**

Its current share of Craigieburn – Mickleham	9,551	8.9%	10,386	9.4%
Part of its current share of Greenvale – Bulla	10,735	10.0%	12,046	10.9%

*Given the creation of neighboring Burke, a substantial revision of Calwell is required. It remains based on the City of Hume, but now includes Sunbury and most of the Shire of Macedon Ranges (all except Woodend and Lancefield). This allows McEwen to adopt a better geographical focus instead of sprawling across three different corridors.*

# CASEY

Proposed division to consist of:

	<u>2017 electors</u>		<u>2019 electors</u>	
<b>From Casey</b>				
Its current share of Emerald – Cockatoo	62	0.1%	64	0.1%
Healesville – Yarra Glen	10,260	9.6%	10,542	9.6%
Lilydale – Coldstream	13,969	13.1%	14,225	12.9%
Its current share of Monbulk – Silvan	3,534	3.3%	3,587	3.2%
Montrose	5,069	4.7%	5,108	4.6%
Its current share of Mount Dandenong – Olinda	3,530	3.3%	3,547	3.2%
Mount Evelyn	7,133	6.7%	7,260	6.6%
Upper Yarra Valley	131	0.1%	117	0.1%
Wandin – Seville	5,726	5.4%	5,797	5.3%
Its current share of Yarra Valley	11,799	11.0%	11,883	10.8%
<b>From Indi</b>				
A fragment of Healesville – Yarra Glen	5	0.0%	5	0.0%
Kinglake	2,821	2.6%	2,898	2.6%
<b>From La Trobe</b>				
Belgrave – Selby	7,510	7.0%	7,542	6.8%
Part of its current share of Emerald – Cockatoo	5,180	4.8%	5,297	4.8%
A fragment of Lysterfield	39	0.0%	40	0.0%
Its current share of Monbulk – Silvan	685	0.6%	693	0.6%
A fragment of Montrose	21	0.0%	21	0.0%
Its current share of Mount Dandenong – Olinda	3,932	3.7%	3,989	3.6%
Upwey – Tecoma	7,400	6.9%	7,439	6.7%
Its current share of Yarra Valley	69	0.1%	71	0.1%
<b>From McEwen</b>				
A fragment of Hurstbridge	12	0.0%	12	0.0%
A fragment of Kinglake	1	0.0%	1	0.0%
Panton Hill – St Andrews	3,988	3.7%	4,074	3.7%
<b>From Scullin</b>				
Hurstbridge	2,617	2.4%	2,672	2.4%
A fragment of Panton Hill – St Andrews	7	0.0%	7	0.0%
Part of Plenty – Yarrambat	3,045	2.8%	3,161	2.9%
A fragment of Research – North Warrandyte	3	0.0%	3	0.0%
Wattle Glen – Diamond Creek	10,221	9.6%	10,385	9.4%
<b>Total</b>	<b>108,769</b>	<b>101.7%</b>	<b>110,440</b>	<b>100.1%</b>

Territory proposed to be transferred out of the division as follows:

<b>To Deakin</b>				
Its current share of Bayswater North	4,898	4.6%	4,946	4.5%
Chirnside Park	7,567	7.1%	7,885	7.1%
Its current share of Croydon	8,620	8.1%	9,100	8.2%
Kilsyth	6,816	6.4%	6,979	6.3%
Mooroolbark	15,885	14.9%	16,282	14.8%
Its current share of Warrandyte – Wonga Park	288	0.3%	303	0.3%

*Casey is currently within the projected tolerance, but it is impacted by movement in the*

*neighboring divisions of Deakin and La Trobe. It is also the logical recipient of a transfer of electors from a “northern” division, as noted in my introductory remarks. I therefore propose a reconstruction in which it loses most of its more urban territory (including Kilsyth and Mooroolbark) and instead gains semi-rural territory to both north and south, including Kinglake, Hurstbridge, Diamond Creek, Olinda, Belgrave and Emerald. Although this makes it less compact, I suggest it improves its community of interest, basing it more unequivocally on the Dandenong Ranges and the Yarra Valley.*

## CHISHOLM

Proposed division to consist of:

	<u>2017 electors</u>		<u>2019 electors</u>	
<b>From Chisholm</b>				
Part of Ashwood – Chadstone	9,720	9.1%	10,074	9.1%
Blackburn South	7,308	6.8%	7,431	6.7%
Box Hill	10,444	9.8%	10,856	9.8%
Part of its current share of Box Hill North	7,251	6.8%	7,446	6.7%
Burwood	6,560	6.1%	6,774	6.1%
Burwood East	6,741	6.3%	6,813	6.2%
A fragment of Doncaster	0	0.0%	0	0.0%
Its current share of Forest Hill	3,350	3.1%	3,466	3.1%
Mount Waverley – North	10,170	9.5%	10,267	9.3%
<b>From Bruce</b>				
Part of Glen Waverley – East	7,791	7.3%	7,888	7.1%
Part of Glen Waverley – West	10,982	10.3%	11,140	10.1%
<b>From Deakin</b>				
Blackburn	14,503	13.6%	14,955	13.5%
Its current share of Forest Hill	3,676	3.4%	3,752	3.4%
Vermont South	8,246	7.7%	8,309	7.5%
<b>Total</b>	<b>106,742</b>	<b>99.8%</b>	<b>109,171</b>	<b>98.9%</b>

Territory proposed to be transferred out of the division as follows:

### To Hotham

Part of Ashwood – Chadstone	1,650	1.5%	1,699	1.5%
Its current share of Clayton	4,529	4.2%	4,775	4.3%
Its current share of Clayton South	369	0.3%	386	0.3%
Mount Waverley – South	12,006	11.2%	12,256	11.1%
Its current share of Oakleigh – Huntingdale	8,212	7.7%	8,417	7.6%

### To Kooyong

Part of its current share of Box Hill North	2,467	2.3%	2,515	2.3%
Surrey Hills (East) – Mont Albert	7,034	6.6%	7,158	6.5%

*Chisholm is well under the projected tolerance, and an unavoidable loss of territory to Kooyong only worsens the problem. I propose to shift it eastwards, taking substantial territory from Deakin (Blackburn, Blackburn North, Vermont South and the rest of Forest Hill). Its southern boundary also has to move due to changes in Hotham and Bruce; I propose transferring the southern half of Mount Waverley (south of the railway) to Hotham and giving Chisholm most of Glen Waverley (from Bruce) in return.*

# CORANGAMITE

Proposed division to consist of:

	<u>2017 electors</u>		<u>2019 electors</u>	
<b>From Corangamite</b>				
Bannockburn	4,452	4.2%	4,826	4.4%
Belmont	10,315	9.6%	10,367	9.4%
Its current share of Golden Plains – North	1,937	1.8%	2,009	1.8%
Its current share of Golden Plains – South	4,870	4.6%	4,973	4.5%
Grovedale	17,455	16.3%	18,930	17.2%
Highton	15,831	14.8%	16,243	14.7%
A fragment of Leopold	33	0.0%	34	0.0%
Lorne – Anglesea	4,179	3.9%	4,228	3.8%
Its current share of Ocean Grove – Barwon Heads	17,611	16.5%	18,948	17.2%
Part of Otway	1,825	1.7%	1,867	1.7%
Its current share of Queenscliff	3,625	3.4%	3,627	3.3%
Its current share of Smythes Creek	114	0.1%	114	0.1%
Torquay	14,131	13.2%	14,915	13.5%
Winchelsea	4,436	4.1%	4,444	4.0%
<b>From Ballarat</b>				
Its current share of Golden Plains – South	67	0.1%	68	0.1%
<b>From Corio</b>				
Its current share of Ocean Grove – Barwon Heads	405	0.4%	426	0.4%
Part of Portarlington	3,245	3.0%	3,388	3.1%
Its current share of Queenscliff	134	0.1%	140	0.1%
<b>Total</b>	<b>105,628</b>	<b>98.8%</b>	<b>110,506</b>	<b>100.1%</b>

Territory proposed to be transferred out of the division as follows:

**To Corio**

Its current share of Geelong West – Hamlyn Heights	116	0.1%	114	0.1%
A fragment of North Geelong – Bell Park	13	0.0%	13	0.0%

**To Wannon**

Colac	8,959	8.4%	9,082	8.2%
Colac Region	4,120	3.9%	4,135	3.7%
Part of Otway	963	0.9%	959	0.9%

*Corangamite needs to lose electors, especially after gaining some from Corio (see discussion under that division). The town of Colac and its surrounds are the obvious place to look; they fit neatly with Camperdown and other nearby areas in Wannon. I have transferred the whole of the Shire of Colac-Otway to Wannon except for the Apollo Bay area, which shares clear community of interest with Anglesea and Lorne.*

*The Committee may also wish to try to move Golden Plains–North SA2, which ideally should be in either Wannon or Ballarat (or split between the two), but I have not disturbed the existing boundaries in this area.*



# CORIO

Proposed division to consist of:

	<u>2017 electors</u>		<u>2019 electors</u>	
<b>From Corio</b>				
A fragment of Bacchus Marsh Region	0	0.0%	0	0.0%
Clifton Springs	10,685	10.0%	11,304	10.2%
Corio – Norlane	17,717	16.6%	17,920	16.2%
Geelong	9,492	8.9%	9,622	8.7%
Its current share of Geelong West– Hamlyn Heights	14,444	13.5%	14,536	13.2%
Lara	12,533	11.7%	13,033	11.8%
Leopold	9,571	8.9%	10,165	9.2%
Newcomb – Moolap	11,349	10.6%	11,290	10.2%
Newtown (Vic.)	7,555	7.1%	7,664	6.9%
North Geelong – Bell Park	10,987	10.3%	11,119	10.1%
Part of Portarlington	3,135	2.9%	3,191	2.9%
<b>From Corangamite</b>				
Its current share of Geelong West – Hamlyn Heights	116	0.1%	114	0.1%
A fragment of North Geelong – Bell Park	13	0.0%	13	0.0%
<b>Total</b>	<b>107,597</b>	<b>100.6%</b>	<b>109,971</b>	<b>99.6%</b>

Territory proposed to be transferred out of the division as follows:

## To Corangamite

Its current share of Ocean Grove – Barwon Heads	405	0.4%	426	0.4%
Part of Portarlington	3,245	3.0%	3,388	3.1%
Its current share of Queenscliff	134	0.1%	140	0.1%

*Corio is (just) within the projected tolerance, and could therefore be left in place, but since it is a relatively simple matter to move its south-eastern boundary I suggest that it is preferable for it to shed some territory to keep it closer to average enrolment. The towns of Indented Head and St Leonards are suitable for the purpose.*

## DEAKIN

Proposed division to consist of:

	<u>2017 electors</u>		<u>2019 electors</u>	
<b>From Deakin</b>				
Its current share of Bayswater North	3,447	3.2%	3,545	3.2%
Its current share of Croydon	15,056	14.1%	15,539	14.1%
Mitcham (Vic.)	10,894	10.2%	11,094	10.1%
Nunawading	7,633	7.1%	7,894	7.2%
Part of Ringwood	5,825	5.4%	5,965	5.4%
Ringwood East	14,192	13.3%	14,535	13.2%
Vermont	7,016	6.6%	7,145	6.5%
<b>From Casey</b>				
Its current share of Bayswater North	4,898	4.6%	4,946	4.5%
Chirnside Park	7,567	7.1%	7,885	7.1%
Its current share of Croydon	8,620	8.1%	9,100	8.2%
Kilsyth	6,816	6.4%	6,979	6.3%
Mooroolbark	15,885	14.9%	16,282	14.8%
Its current share of Warrandyte – Wonga Park	288	0.3%	303	0.3%
<b>Total</b>	<b>108,137</b>	<b>101.1%</b>	<b>111,212</b>	<b>100.8%</b>

Territory proposed to be transferred out of the division as follows:

<b>To Chisholm</b>				
Blackburn	14,503	13.6%	14,955	13.5%
Its current share of Forest Hill	3,676	3.4%	3,752	3.4%
Vermont South	8,246	7.7%	8,309	7.5%
<b>To Menzies</b>				
Part of Ringwood	5,358	5.0%	5,429	4.9%
Its current share of Ringwood North	4,293	4.0%	4,305	3.9%

*Deakin is below the projected tolerance, and is also pushed eastwards by the need for Chisholm to gain electors. It can therefore accommodate most of the urban areas currently in Casey: the remainder of the City of Maroondah, plus Chirnside Park, Kilsyth and Mooroolbark.*

# DUNKLEY

Proposed division to consist of:

	<u>2017 electors</u>		<u>2019 electors</u>	
<b>From Dunkley</b>				
Its current share of Carrum Downs	89	0.1%	90	0.1%
Frankston	16,141	15.1%	16,456	14.9%
Frankston North	13,310	12.4%	13,388	12.1%
Frankston South	13,681	12.8%	13,770	12.5%
Langwarrin	17,409	16.3%	17,840	16.2%
Mount Eliza	13,298	12.4%	13,506	12.2%
Seaford (Vic.)	12,190	11.4%	12,312	11.2%
Its current share of Skye – Sandhurst	1,778	1.7%	1,847	1.7%
<b>From Isaacs</b>				
Its current share of Carrum Downs	13,749	12.9%	14,112	12.8%
Its current share of Skye – Sandhurst	6,831	6.4%	7,224	6.5%
<b>Total</b>	<b>108,476</b>	<b>101.4%</b>	<b>110,545</b>	<b>100.2%</b>

Territory proposed to be transferred out of the division as follows:

<b>To Flinders</b>				
Mornington	18,497	17.3%	18,939	17.2%
Its current share of Somerville	617	0.6%	625	0.6%

*Dunkley is well within the permitted tolerance, but the loss of Mornington to Flinders requires a compensating gain; this is easily accomplished by taking the remainder of the City of Frankston from Isaacs. The centres the division more effectively on Frankston; it consists of the whole of the municipality, plus neighboring Mount Eliza.*

# FLINDERS

Proposed division to consist of:

	<u>2017 electors</u>		<u>2019 electors</u>	
<b>From Flinders</b>				
Dromana	9,247	8.6%	9,888	9.0%
Flinders	4,521	4.2%	4,568	4.1%
French Island	89	0.1%	90	0.1%
Hastings – Somers	16,196	15.1%	16,663	15.1%
Mount Martha	13,669	12.8%	13,950	12.6%
Point Nepean	14,343	13.4%	14,625	13.3%
Rosebud – McCrae	16,961	15.9%	17,178	15.6%
Its current share of Somerville	13,080	12.2%	13,302	12.1%
<b>From Dunkley</b>				
Mornington	18,497	17.3%	18,939	17.2%
Its current share of Somerville	617	0.6%	625	0.6%
<b>Total</b>	<b>107,220</b>	<b>100.2%</b>	<b>109,828</b>	<b>99.5%</b>

Territory proposed to be transferred out of the division as follows:

<b>To Holt</b>				
Its current share of Cranbourne South	6,253	5.8%	6,648	6.0%
A fragment of Cranbourne West	4	0.0%	5	0.0%
Pearcedale – Tooradin	5,671	5.3%	5,865	5.3%
<b>To McMillan</b>				
Its current share of Koo Wee Rup	5,003	4.7%	5,186	4.7%
Its current share of Korumburra	146	0.1%	145	0.1%
Phillip Island	8,454	7.9%	8,760	7.9%
Its current share of Wonthaggi – Inverloch	5,776	5.4%	5,961	5.4%

*Flinders currently extends right around Westernport Bay, mixing suburban areas like Dromana and Rosebud with regional towns like Wonthaggi. It is also well above the permitted tolerance, which provides an opportunity for reconstruction. I propose limiting it to the Shire of Mornington Peninsula (plus French Island), losing Philip Island and all of the northern and eastern shore; adding Mornington then brings it back to average enrolment and means it includes the whole shire apart from Mount Eliza.*

## GELLIBRAND

Proposed division to consist of:

	<u>2017 electors</u>		<u>2019 electors</u>	
<b>From Gellibrand</b>				
Altona	9,367	8.8%	9,572	8.7%
Its current share of Altona Meadows	10,018	9.4%	10,197	9.2%
Part of Altona North	8,103	7.6%	8,261	7.5%
Footscray	10,028	9.4%	10,593	9.6%
A fragment of Laverton	6	0.0%	6	0.0%
Newport	12,341	11.5%	12,842	11.6%
Seddon – Kingsville	6,545	6.1%	6,756	6.1%
Williamstown	11,449	10.7%	11,787	10.7%
Yarraville	10,432	9.8%	10,789	9.8%
<b>From Lalor</b>				
Its current share of Altona Meadows	3,242	3.0%	3,294	3.0%
Laverton	4,361	4.1%	4,996	4.5%
Part of Point Cook	6,529	6.1%	7,561	6.9%
Seabrook	3,274	3.1%	3,346	3.0%
Truganina	10,013	9.4%	12,190	11.0%
<b>Total</b>	<b>105,708</b>	<b>98.8%</b>	<b>112,190</b>	<b>101.6%</b>

Territory proposed to be transferred out of the division as follows:

<b>To Burke</b>				
Part of Altona North	1,251	1.2%	1,298	1.2%
Ardeer – Albion	4,448	4.2%	4,611	4.2%
Sunshine	5,292	4.9%	5,439	4.9%
Sunshine West	12,069	11.3%	12,469	11.3%
<b>To Maribyrnong</b>				
Its current share of Braybrook	2,570	2.4%	2,644	2.4%
West Footscray – Tottenham	7,326	6.8%	7,596	6.9%

*Gellibrand is only just outside the projected tolerance, but more drastic change is required because of the growth in Lalor to its west. I propose that it should acquire Truganina, Laverton, Seabrook and the Sanctuary Lakes estate in Point Cook, plus the remainder of Altona Meadows. In return it can shed territory in its north-west, centred on Sunshine, which will become the nucleus of the southern part of the new division of Burke.*

# GIPPSLAND

Proposed division to consist of:

	<u>2017 electors</u>		<u>2019 electors</u>	
<b>From Gippsland</b>				
Alps – East	3	0.0%	4	0.0%
Alps – West	24	0.0%	20	0.0%
Bairnsdale	10,848	10.1%	11,110	10.1%
Bruthen – Omeo	5,780	5.4%	5,840	5.3%
Lake King	4	0.0%	4	0.0%
Lakes Entrance	7,865	7.4%	7,920	7.2%
Longford – Loch Sport	3,010	2.8%	3,057	2.8%
Maffra	10,231	9.6%	10,323	9.4%
Its current share of Moe – Newborough	84	0.1%	83	0.1%
Morwell	10,052	9.4%	9,965	9.0%
Orbost	4,889	4.6%	4,820	4.4%
Paynesville	5,317	5.0%	5,507	5.0%
Rosedale	2,875	2.7%	2,908	2.6%
Sale	10,487	9.8%	10,510	9.5%
Traralgon	19,359	18.1%	19,649	17.8%
Its current share of Yallourn North – Glengarry	2,446	2.3%	2,465	2.2%
Yarram	4,143	3.9%	4,131	3.7%
<b>From McMillan</b>				
Its current share of Moe – Newborough	12,435	11.6%	12,400	11.2%
<b>Total</b>	<b>109,852</b>	<b>102.7%</b>	<b>110,716</b>	<b>100.3%</b>

Territory proposed to be transferred out of the division as follows:

To McMillan

Its current share of Churchill	8,445	7.9%	8,399	7.6%
A fragment of Leongatha	45	0.0%	45	0.0%
A fragment of Trafalgar (Vic.)	0	0.0%	0	0.0%

*Gippsland is another division that could be left as it is, but since it has only just enough projected electors to meet the statutory criteria, it would be better for it to gain some, and this can be done while improving its community of interest. My suggestion is a straight swap of Churchill for Moe; Moe belongs with the other La Trobe Valley cities of Morwell and Traralgon, while the more rural Churchill area will fit well with Mirboo North and the other South Gippsland towns in McMillan.*

# GOLDSTEIN

Proposed division to consist of:

	<u>2017 electors</u>		<u>2019 electors</u>	
From <b>Goldstein</b>				
Beaumaris	10,388	9.7%	10,606	9.6%
Bentleigh – McKinnon	15,241	14.3%	15,591	14.1%
Brighton (Vic.)	17,003	15.9%	17,443	15.8%
Brighton East	11,380	10.6%	11,442	10.4%
Its current share of Caulfield – South	8,778	8.2%	8,891	8.1%
Cheltenham – Highett (West)	8,001	7.5%	8,263	7.5%
Its current share of Elsternwick	4,463	4.2%	4,555	4.1%
Hampton	12,693	11.9%	13,000	11.8%
Its current share of Ormond – Glen Huntly	6,171	5.8%	6,348	5.8%
Sandringham – Black Rock	12,430	11.6%	12,777	11.6%
<b>Total</b>	<b>106,548</b>	<b>99.6%</b>	<b>108,916</b>	<b>98.7%</b>

*Goldstein is well within the prescribed tolerance and has no geographical anomalies, being based squarely on the City of Bayside. I propose it be left as is.*

# GORTON

Proposed division to consist of:

	<u>2017 electors</u>		<u>2019 electors</u>	
<b>From Gorton</b>				
Caroline Springs	18,090	16.9%	18,982	17.2%
Part of Deer Park – Derrimut	14,745	13.8%	15,464	14.0%
Hillside	13,417	12.5%	15,014	13.6%
Kings Park (Vic.)	9,307	8.7%	9,491	8.6%
Part of Melton	11,968	11.2%	12,289	11.1%
Melton South	14,901	13.9%	16,466	14.9%
Melton West	11,059	10.3%	11,815	10.7%
Rockbank – Mount Cottrell	1,475	1.4%	1,523	1.4%
Taylors Hill	11,104	10.4%	11,885	10.8%
<b>Total</b>	<b>106,066</b>	<b>99.2%</b>	<b>112,929</b>	<b>102.3%</b>

Territory proposed to be transferred out of the division as follows:

<b>To Burke</b>				
Cairnlea	6,066	5.7%	6,311	5.7%
Part of Deer Park – Derrimut	111	0.1%	117	0.1%
Delahey	5,894	5.5%	5,940	5.4%
Its current share of Sydenham	745	0.7%	751	0.7%
<b>To Calwell</b>				
Part of Melton	702	0.7%	708	0.6%
Its current share of Sunbury – South	1,798	1.7%	1,949	1.8%

*Gorton is a high-growth area, well above the projected tolerance. Once the decision has been made to leave Bacchus Marsh in Ballarat (see discussion under that division), Gorton's only real flexibility is along its western boundary. I propose that it shed most of its share of the City of Brimbank to the new division of Burke. In addition, although there are only a small number of electors involved, it is convenient to transfer the semi-rural northern part of the division (Diggers Rest and Toolern Vale) to Calwell, since it will fit better with Sunbury and Gisborne.*



# HIGGINS

Proposed division to consist of:

	<u>2017 electors</u>		<u>2019 electors</u>	
From <b>Higgins</b>				
Armadale	6,565	6.1%	6,697	6.1%
Ashburton (Vic.)	5,278	4.9%	5,376	4.9%
Carnegie	10,918	10.2%	11,257	10.2%
Glen Iris – East	11,711	10.9%	11,906	10.8%
Its current share of Hughesdale	1,667	1.6%	1,744	1.6%
Malvern – Glen Iris	14,497	13.6%	14,653	13.3%
Malvern East	14,303	13.4%	14,693	13.3%
Its current share of Murrumbeena	1,960	1.8%	2,025	1.8%
Its current share of Ormond – Glen Huntly	1,247	1.2%	1,272	1.2%
Prahran – Windsor	14,388	13.5%	14,788	13.4%
South Yarra – East	13,422	12.5%	14,618	13.2%
Toorak	10,352	9.7%	10,510	9.5%
<b>Total</b>	<b>106,308</b>	<b>99.4%</b>	<b>109,539</b>	<b>99.2%</b>

*Higgins is almost exactly at average enrolment (both actual and projected), so I propose it remain unchanged.*

# HOLT

Proposed division to consist of:

	<u>2017 electors</u>		<u>2019 electors</u>	
<b>From Holt</b>				
Cranbourne	12,628	11.8%	12,988	11.8%
Its current share of Cranbourne East	13,241	12.4%	17,661	16.0%
Cranbourne North	11,807	11.0%	13,076	11.8%
Cranbourne West	8,821	8.2%	10,233	9.3%
Hampton Park – Lynbrook	14,616	13.7%	15,123	13.7%
Lynbrook – Lyndhurst	8,235	7.7%	8,796	8.0%
Its current share of Narre Warren	8,840	8.3%	9,010	8.2%
Its current share of Narre Warren North	2,873	2.7%	3,026	2.7%
Its current share of Narre Warren South	9,856	9.2%	10,125	9.2%
<b>From Flinders</b>				
Its current share of Cranbourne South	6,253	5.8%	6,648	6.0%
A fragment of Cranbourne West	4	0.0%	5	0.0%
Pearcedale – Tooradin	5,671	5.3%	5,865	5.3%
<b>Total</b>	<b>102,845</b>	<b>96.2%</b>	<b>112,556</b>	<b>102.0%</b>

Territory proposed to be transferred out of the division as follows:

**To Bruce**

Doveton	6,350	5.9%	6,524	5.9%
Endeavour Hills	17,637	16.5%	17,573	15.9%
Hallam	6,807	6.4%	6,948	6.3%

*Holt is well outside the numerical limits, having one of the highest growth rates in the state. The transfer mentioned above under Bruce brings it back below average enrolment, allowing it to absorb from Flinders the southern end of the City of Casey, including Cranbourne South, Devon Meadows, Pearcedale, Warneet and Tooradin.*

# HOTHAM

Proposed division to consist of:

	<u>2017 electors</u>		<u>2019 electors</u>	
<b>From Hotham</b>				
Bentleigh East	19,417	18.2%	20,031	18.1%
Braeside	5	0.0%	7	0.0%
Cheltenham – Highett (East)	15,938	14.9%	16,326	14.8%
Clarinda – Oakleigh South	8,690	8.1%	8,670	7.9%
Its current share of Clayton	1,626	1.5%	1,676	1.5%
Its current share of Clayton South	6,555	6.1%	6,687	6.1%
Dingley Village	7,826	7.3%	7,893	7.2%
Its current share of Hughesdale	3,125	2.9%	3,183	2.9%
Its current share of Mentone	1,169	1.1%	1,183	1.1%
Moorabbin – Heatherton	5,822	5.4%	6,053	5.5%
Moorabbin Airport	4	0.0%	4	0.0%
Its current share of Murrumbeena	4,142	3.9%	4,226	3.8%
Its current share of Oakleigh – Huntingdale	5,434	5.1%	5,499	5.0%
<b>From Bruce</b>				
Its current share of Clayton	1,389	1.3%	1,486	1.3%
Part of Glen Waverley – West	499	0.5%	501	0.5%
<b>From Chisholm</b>				
Part of Ashwood – Chadstone	1,650	1.5%	1,699	1.5%
Its current share of Clayton	4,529	4.2%	4,775	4.3%
Its current share of Clayton South	369	0.3%	386	0.3%
Mount Waverley – South	12,006	11.2%	12,256	11.1%
Its current share of Oakleigh – Huntingdale	8,212	7.7%	8,417	7.6%
<b>Total</b>	<b>108,407</b>	<b>101.4%</b>	<b>110,958</b>	<b>100.5%</b>

Territory proposed to be transferred out of the division as follows:

<b>To Bruce</b>				
Part of its share of Noble Park	586	0.5%	611	0.6%
Its share of Springvale	6,606	6.2%	6,876	6.2%
<b>To Isaacs</b>				
Its current share of Keysborough	2,660	2.5%	2,659	2.4%
Part of its current share of Noble Park	3,506	3.3%	3,566	3.2%
Its current share of Springvale	6,606	6.2%	6,876	6.2%
Springvale South	8,055	7.5%	8,206	7.4%

*Hotham needs to gain electors, but rather than embarking on a wholesale reconstruction – which is tempting, since on the figures it would fit exactly within the City of Kingston – I propose incremental change, with gains to the north (going as far as the Monash Freeway, Huntingdale Road and the Glen Waverley railway) offset slightly by the transfer to Bruce and Isaacs of its territory in the City of Greater Dandenong.*

# INDI

Proposed division to consist of:

	<u>2017 electors</u>		<u>2019 electors</u>	
<b>From Indi</b>				
Alexandra	5,194	4.9%	5,222	4.7%
Beechworth	3,474	3.2%	3,530	3.2%
Benalla	8,079	7.6%	8,065	7.3%
Its current share of Benalla Region	2,773	2.6%	2,806	2.5%
Bright – Mount Beauty	5,971	5.6%	6,022	5.5%
Chiltern – Indigo Valley	2,376	2.2%	2,440	2.2%
A fragment of Euroa	8	0.0%	8	0.0%
Mansfield (Vic.)	6,604	6.2%	6,679	6.1%
Its current share of Moira	879	0.8%	872	0.8%
Myrtleford	3,552	3.3%	3,597	3.3%
Rutherglen	3,016	2.8%	3,058	2.8%
Towong	4,729	4.4%	4,718	4.3%
Wangaratta	14,010	13.1%	14,235	12.9%
Wangaratta Region	7,489	7.0%	7,614	6.9%
West Wodonga	10,771	10.1%	10,789	9.8%
Wodonga	17,707	16.6%	18,491	16.8%
Yackandandah	3,521	3.3%	3,547	3.2%
Yea	2,844	2.7%	2,914	2.6%
<b>From Murray</b>				
Part of its current share of Moira	504	0.5%	505	0.5%
Yarrawonga	6,095	5.7%	6,222	5.6%
<b>Total</b>	<b>109,596</b>	<b>102.5%</b>	<b>111,334</b>	<b>100.9%</b>

Territory proposed to be transferred out of the division as follows:

<b>To Casey</b>				
A fragment of Healesville – Yarra Glen	5	0.0%	5	0.0%
Kinglake	2,821	2.6%	2,898	2.6%

*Indi is within the projected tolerance, and in any case its options for movement are limited by the Murray River and the mountains. I propose that it should take Yarrawonga from Murray, primarily in order to give the latter division the scope to absorb the whole of the Seymour region; it also gives the boundary between the two a more regular appearance. This transfer is partly offset by the loss of Kinglake, which despite being in the Shire of Murrindindi is clearly better suited to a semi-metropolitan division like Casey.*

## ISAACS

Proposed division to consist of:

	<u>2017 electors</u>		<u>2019 electors</u>	
<b>From Isaacs</b>				
Aspendale Gardens – Waterways	6,295	5.9%	6,440	5.8%
A fragment of Braeside	25	0.0%	36	0.0%
Carrum – Patterson Lakes	8,739	8.2%	8,855	8.0%
Chelsea – Bonbeach	10,207	9.5%	10,527	9.5%
Chelsea Heights	3,910	3.7%	3,944	3.6%
Its current share of Dandenong	4,509	4.2%	4,799	4.3%
Edithvale – Aspendale	9,301	8.7%	9,613	8.7%
Its current share of Keysborough	14,378	13.4%	15,779	14.3%
Its current share of Mentone	8,296	7.8%	8,561	7.8%
Mordialloc – Parkdale	14,300	13.4%	14,671	13.3%
Its current share of Noble Park	7,168	6.7%	7,421	6.7%
<b>From Bruce</b>				
Part of its current share of Noble Park	6,392	6.0%	6,581	6.0%
<b>From Hotham</b>				
Its current share of Keysborough	2,660	2.5%	2,659	2.4%
Part of its current share of Noble Park	3,506	3.3%	3,566	3.2%
Springvale South	8,055	7.5%	8,206	7.4%
<b>Total</b>	<b>107,155</b>	<b>100.2%</b>	<b>111,047</b>	<b>100.6%</b>

Territory proposed to be transferred out of the division as follows:

<b>To Dunkley</b>				
Its current share of Carrum Downs	13,749	12.9%	14,112	12.8%
Its current share of Skye – Sandhurst	6,831	6.4%	7,224	6.5%

*Isaacs is an unsatisfactory division, straddling as it does the Frankston and Dandenong corridors, but as explained above under Bruce I do not suggest any large-scale revision. I propose, however, that it should retreat further from the south-east by giving to Dunkley its share of the City of Frankston, and gain in return territory in the Noble Park and Springvale South area from both Bruce and Hotham. This enables the latter division to contract west of the Greater Dandenong municipal boundary, therefore covering only three municipalities instead of four.*

# JAGAJAGA

Proposed division to consist of:

	<u>2017 electors</u>		<u>2019 electors</u>	
<b>From Jagajaga</b>				
Its current share of Bundoora – East	2,327	2.2%	2,367	2.1%
Eltham	17,392	16.3%	17,501	15.9%
Greensborough	15,463	14.5%	15,613	14.1%
Heidelberg – Rosanna	10,398	9.7%	10,577	9.6%
Heidelberg West	9,545	8.9%	9,731	8.8%
Ivanhoe	8,680	8.1%	8,794	8.0%
Ivanhoe East – Eaglemont	6,066	5.7%	6,104	5.5%
Montmorency – Briar Hill	12,136	11.3%	12,428	11.3%
Research – North Warrandyte	5,126	4.8%	5,211	4.7%
Viewbank – Yallambie	13,156	12.3%	13,260	12.0%
Its current share of Watsonia	3,918	3.7%	3,995	3.6%
<b>From Batman</b>				
Part of Kingsbury	3,902	3.6%	3,991	3.6%
<b>Total</b>	<b>108,109</b>	<b>101.1%</b>	<b>109,572</b>	<b>99.3%</b>

*Jagajaga is currently a little below the permitted tolerance, but the transfer of that part of Bundoora now in Batman (as described above under that division) brings it almost exactly to average enrolment. No other change seems necessary, although if it were able to gain compensation elsewhere there would be an argument for transferring its semi-rural eastern end, the North Warrandyte-Kangaroo Ground area, to Casey.*

# KOORYONG

Proposed division to consist of:

	<u>2017 electors</u>		<u>2019 electors</u>	
<b>From Kooyong</b>				
Balwyn	11,058	10.3%	11,207	10.2%
Balwyn North	14,001	13.1%	14,156	12.8%
Its current share of Box Hill North	1,443	1.3%	1,432	1.3%
Camberwell	15,126	14.1%	15,470	14.0%
A fragment of Glen Iris – East	2	0.0%	2	0.0%
Hawthorn	15,135	14.2%	15,559	14.1%
Hawthorn East	10,262	9.6%	10,763	9.8%
Kew	17,383	16.3%	17,627	16.0%
Kew East	4,631	4.3%	4,770	4.3%
Surrey Hills (West) – Canterbury	11,685	10.9%	11,818	10.7%
<b>From Chisholm</b>				
Part of its current share of Box Hill North	2,467	2.3%	2,515	2.3%
Surrey Hills (East) – Mont Albert	7,034	6.6%	7,158	6.5%
<b>Total</b>	<b>110,227</b>	<b>103.1%</b>	<b>112,477</b>	<b>101.9%</b>

*Kooyong is below the permitted tolerance, and given its strong northern and western boundaries and the undesirability of disturbing Higgins, a gain in the east, from Chisholm, is clearly required. Running the boundary down Elgar Road as far as Riversdale Road does the trick, thus uniting in Kooyong the whole of the suburbs of Surrey Hills, Mont Albert and Mont Albert North.*

## LA TROBE

Proposed division to consist of:

	<u>2017 electors</u>		<u>2019 electors</u>	
<b>From La Trobe</b>				
Beaconsfield – Officer	9,958	9.3%	11,873	10.8%
Berwick – North	16,732	15.6%	17,083	15.5%
Berwick – South	15,505	14.5%	16,399	14.9%
Its current share of Cranbourne East	2,849	2.7%	4,039	3.7%
Its current share of Cranbourne South	196	0.2%	200	0.2%
Part of its current share of Emerald – Cockatoo	7,114	6.7%	7,258	6.6%
Its current share of Koo Wee Rup	157	0.1%	156	0.1%
Its current share of Narre Warren	9,073	8.5%	9,413	8.5%
Its current share of Narre Warren North	2,835	2.7%	2,934	2.7%
Its current share of Narre Warren South	8,496	7.9%	8,726	7.9%
<b>From McMillan</b>				
Its current share of Emerald – Cockatoo	679	0.6%	710	0.6%
Pakenham – North	11,723	11.0%	12,871	11.7%
Pakenham – South	17,991	16.8%	19,346	17.5%
<b>Total</b>	<b>103,308</b>	<b>96.6%</b>	<b>111,008</b>	<b>100.6%</b>

Territory proposed to be transferred out of the division as follows:

### To Aston

Its current share of Boronia – The Basin	6,095	5.7%	6,156	5.6%
Its current share of Ferntree Gully	7,189	6.7%	7,258	6.6%

### To Casey

Belgrave – Selby	7,510	7.0%	7,542	6.8%
Part of its current share of Emerald – Cockatoo	5,180	4.8%	5,297	4.8%
A fragment of Lysterfield	39	0.0%	40	0.0%
Its current share of Monbulk – Silvan	685	0.6%	693	0.6%
A fragment of Montrose	21	0.0%	21	0.0%
Its current share of Mount Dandenong – Olinda	3,932	3.7%	3,989	3.6%
Upwey – Tecoma	7,400	6.9%	7,439	6.7%
Its current share of Yarra Valley	69	0.1%	71	0.1%

*The current La Trobe has something of a split identity, uniting most of Narre Warren and Berwick with a large part of the Dandenong Ranges: two areas with little in common and poor transport links between them. I suggest it is time to bite the bullet and resolve this by shifting it to the south-east. Change is required in any case by Aston's need to expand eastwards, and the opportunity can be taken to divest La Trobe of its share of both the City of Knox (to Aston) and the Shire of Yarra Ranges (to Casey), as well as Emerald and its environs in the Shire of Cardinia. La Trobe can then maintain its existing boundary with Holt and expand eastwards along the Berwick corridor to take Pakenham from McMillan, giving the latter division a more distinctly regional focus.*



# LALOR

Proposed division to consist of:

	<u>2017 electors</u>		<u>2019 electors</u>	
<b>From Lalor</b>				
Hoppers Crossing – North	12,789	12.0%	12,906	11.7%
Hoppers Crossing – South	12,451	11.6%	12,627	11.4%
Part of Point Cook	18,742	17.5%	20,627	18.7%
Tarneit	17,112	16.0%	19,295	17.5%
Werribee	20,896	19.5%	21,563	19.5%
Werribee – South	8,076	7.6%	8,306	7.5%
Wyndham Vale	13,573	12.7%	14,488	13.1%
<b>Total</b>	<b>103,639</b>	<b>96.9%</b>	<b>109,812</b>	<b>99.5%</b>

Territory proposed to be transferred out of the division as follows:

<b>To Gellibrand</b>				
Its current share of Altona Meadows	3,242	3.0%	3,294	3.0%
Laverton	4,361	4.1%	4,996	4.5%
Part of Point Cook	6,529	6.1%	7,561	6.9%
Seabrook	3,274	3.1%	3,346	3.0%
Truganina	10,013	9.4%	12,190	11.0%

*Lalor is another high growth division, and with its very strong boundaries to the north and west the only realistic option for shedding territory is in the east, to Gellibrand. I therefore propose the transfer of all its territory in the City of Hobsons Bay, plus the suburbs of Truganina and Williams Landing and the Sanctuary Lakes estate in Point Cook. Assuming that current rates of growth in the City of Wyndham continue, a future redistribution may want to transfer the whole of Point Cook and covert Gellibrand into a predominantly coastal division.*

# MALLEE

Proposed division to consist of:

	<u>2017 electors</u>		<u>2019 electors</u>	
<b>From Mallee</b>				
A fragment of Avoca	2	0.0%	2	0.0%
Buloke	4,748	4.4%	4,686	4.2%
Gannawarra	5,012	4.7%	5,024	4.6%
Horsham	12,314	11.5%	12,378	11.2%
Horsham Region	2,516	2.4%	2,459	2.2%
Irymple	4,606	4.3%	4,639	4.2%
Kerang	2,938	2.7%	2,955	2.7%
Merbein	3,373	3.2%	3,338	3.0%
Mildura	22,853	21.4%	23,197	21.0%
Mildura Region	2,591	2.4%	2,572	2.3%
Nhill Region	5,282	4.9%	5,202	4.7%
Red Cliffs	3,959	3.7%	4,012	3.6%
Robinvale	1,706	1.6%	1,661	1.5%
St Arnaud	2,735	2.6%	2,635	2.4%
Swan Hill	7,640	7.1%	7,693	7.0%
Swan Hill Region	4,334	4.1%	4,263	3.9%
West Wimmera	2,068	1.9%	2,047	1.9%
Yarriambiack	5,097	4.8%	4,949	4.5%
<b>From Bendigo</b>				
Its current share of Loddon	599	0.6%	616	0.6%
Part of its current share of Maryborough Region	131	0.1%	131	0.1%
<b>From Murray</b>				
Its current share of Bendigo Region – North	94	0.1%	94	0.1%
A fragment of Bendigo Region – South	26	0.0%	28	0.0%
A fragment of Buloke	2	0.0%	2	0.0%
Its current share of Loddon	4,788	4.5%	4,813	4.4%
A fragment of Maryborough Region	35	0.0%	35	0.0%
<b>From Wannon</b>				
A fragment of Castlemaine Region	12	0.0%	12	0.0%
Maryborough (Vic.)	6,135	5.7%	6,118	5.5%
Its current share of Maryborough Region	4,038	3.8%	4,045	3.7%
<b>Total</b>	<b>109,634</b>	<b>102.5%</b>	<b>109,606</b>	<b>99.3%</b>
Territory proposed to be transferred out of the division as follows:				
<b>To Wannon</b>				
Stawell	6,157	5.8%	6,162	5.6%

*Mallee is a low-growth rural division, the only one in the state that is projected to actually lose population. Nonetheless, it is relatively simple to bring it up to average enrolment; the Shire of Central Goldfields (mostly Maryborough), currently in Wannon, is exactly the size required. While it is a long way from Maryborough to Mildura, it lies on the main north-west railway and constitutes a natural extension of the division. I propose that it should also take the Shire of Loddon, which fits naturally with Kerang and Charlton and gives the eastern*

*boundary a more natural shape. This also enables the Stawell area to be transferred to Wannon, partially offsetting the loss of Maryborough and averting the need for change in the boundaries with Ballarat.*

## MARIBYRNONG

Proposed division to consist of:

	<u>2017 electors</u>		<u>2019 electors</u>	
<b>From Maribyrnong</b>				
Airport West	5,762	5.4%	5,958	5.4%
Part of its current share of Braybrook	2,889	2.7%	3,026	2.7%
Essendon – Aberfeldie	19,768	18.5%	20,645	18.7%
Keilor East	19,375	18.1%	19,770	17.9%
Maribyrnong	8,001	7.5%	8,412	7.6%
Moonee Ponds	10,359	9.7%	10,568	9.6%
Niddrie – Essendon West	5,185	4.8%	5,395	4.9%
Its current share of Strathmore	4,140	3.9%	4,193	3.8%
<b>From Gellibrand</b>				
Its current share of Braybrook	2,570	2.4%	2,644	2.4%
West Footscray – Tottenham	7,326	6.8%	7,596	6.9%
<b>From Melbourne</b>				
Ascot Vale	10,562	9.9%	10,917	9.9%
Flemington	6,138	5.7%	6,293	5.7%
<b>From Wills</b>				
Essendon Airport	1	0.0%	1	0.0%
Part of Glenroy – Hadfield	2,116	2.0%	2,159	2.0%
Strathmore	3,028	2.8%	3,162	2.9%
<b>Total</b>	<b>107,220</b>	<b>100.2%</b>	<b>110,739</b>	<b>100.3%</b>

Territory proposed to be transferred out of the division as follows:

### To **Burke**

Part of its current share of Braybrook	5,255	4.9%	5,473	5.0%
A fragment of Keilor	18	0.0%	17	0.0%
Its current share of Keilor Downs	2,322	2.2%	2,299	2.1%
St Albans – North	12,142	11.4%	12,505	11.3%
St Albans – South	10,339	9.7%	10,630	9.6%
Sunshine North	7,483	7.0%	7,706	7.0%

*Maribyrnong straddles the river of the same name, thereby containing territory in two quite separate corridors. I propose refocusing it primarily on the City of Moonee Valley, transferring its share of the City of Brimbank to the new division of Burke. In return it can take the remaining areas of the the City of Moonee Valley from Melbourne and Wills (Ascot Vale-Flemington and Strathmore Heights respectively), plus the suburb of Gowanbrae (also from Wills), which is in the City of Moreland but has no connection with the rest of that municipality, being separated from it by Moonee Ponds Creek.*

# McEWEN

Proposed division to consist of:

	<u>2017 electors</u>		<u>2019 electors</u>	
<b>From McEwen</b>				
Its current share of Craigieburn – Mickleham	21,066	19.7%	24,083	21.8%
Its current share of Epping	160	0.1%	202	0.2%
Kilmore – Broadford	10,105	9.4%	10,541	9.6%
Part of its current share of Romsey	2,736	2.6%	2,831	2.6%
Part of its current share of South Morang	27,428	25.6%	31,732	28.8%
Wallan	11,292	10.6%	12,306	11.1%
Whittlesea	5,930	5.5%	6,107	5.5%
Part of a fragment of Yea	3	0.0%	3	0.0%
<b>From Calwell</b>				
Its current share of Craigieburn – Mickleham	9,551	8.9%	10,386	9.4%
Part of its current share of Greenvale – Bulla	10,735	10.0%	12,046	10.9%
<b>From Scullin</b>				
Part of its current share of South Morang	1,018	1.0%	1,081	1.0%
<b>Total</b>	<b>100,024</b>	<b>93.5%</b>	<b>111,318</b>	<b>100.9%</b>

Territory proposed to be transferred out of the division as follows:

## To Calwell

Gisborne	9,465	8.8%	9,954	9.0%
Its current share of Greenvale – Bulla	618	0.6%	696	0.6%
A fragment of Macedon	4	0.0%	4	0.0%
Riddells Creek	3,061	2.9%	3,170	2.9%
Part of its current share of Romsey	3,988	3.7%	4,149	3.8%
Sunbury	9,337	8.7%	9,420	8.5%
Its current share of Sunbury – South	17,800	16.6%	18,492	16.8%

## To Casey

A fragment of Hurstbridge	12	0.0%	12	0.0%
A fragment of Kinglake	1	0.0%	1	0.0%
Panton Hill – St Andrews	3,988	3.7%	4,074	3.7%

## To Murray

A fragment of Nagambie	30	0.0%	31	0.0%
Seymour	4,794	4.5%	4,810	4.4%
Its current share of Seymour Region	2,893	2.7%	2,930	2.7%
Part of a fragment of Yea	23	0.0%	23	0.0%

## To Scullin

Part of its current share of South Morang	5,418	5.1%	5,573	5.0%
---	-------	------	-------	------

*McEwen is the fastest-growing division in the state, and under its current boundaries stretches uncomfortably across three different growth corridors (Sunbury, Craigieburn and Epping). I propose that it lose both its westernmost section (Gisborne and Sunbury) and its most non-metropolitan section (the northern part of the Shire of Mitchell, based on Seymour), giving it a more compact appearance and a clearer outer-metropolitan focus. It gains compensating electors by moving further south in the Craigieburn corridor at the expense of Calwell, and also loses some territory in South Morang to help make up the numbers in Scullin.*

## McMILLAN

Proposed division to consist of:

	<u>2017 electors</u>		<u>2019 electors</u>	
<b>From McMillan</b>				
Bunyip – Garfield	6,491	6.1%	6,624	6.0%
Its current share of Churchill	60	0.1%	59	0.1%
Drouin	12,127	11.3%	12,762	11.6%
Foster	6,696	6.3%	6,737	6.1%
Its current share of Koo Wee Rup	183	0.2%	188	0.2%
Its current share of Korumburra	6,706	6.3%	6,709	6.1%
Leongatha	8,181	7.6%	8,260	7.5%
Mount Baw Baw Region	4,657	4.4%	4,687	4.2%
Trafalgar (Vic.)	5,833	5.5%	5,957	5.4%
Warragul	14,510	13.6%	15,188	13.8%
Wilsons Promontory	6	0.0%	6	0.0%
Its current share of Wonthaggi – Inverloch	11,651	10.9%	11,984	10.9%
Its current share of Yallourn North – Glengarry	951	0.9%	973	0.9%
<b>From Flinders</b>				
Its current share of Koo Wee Rup	5,003	4.7%	5,186	4.7%
Its current share of Korumburra	146	0.1%	145	0.1%
Phillip Island	8,454	7.9%	8,760	7.9%
Its current share of Wonthaggi – Inverloch	5,776	5.4%	5,961	5.4%
<b>From Gippsland</b>				
Its current share of Churchill	8,445	7.9%	8,399	7.6%
A fragment of Leongatha	45	0.0%	45	0.0%
A fragment of Trafalgar (Vic.)	0	0.0%	0	0.0%
<b>Total</b>	<b>105,921</b>	<b>99.0%</b>	<b>108,630</b>	<b>98.4%</b>

Territory proposed to be transferred out of the division as follows:

### To Gippsland

Its current share of Moe – Newborough	12,435	11.6%	12,400	11.2%
---------------------------------------	--------	-------	--------	-------

### To La Trobe

Its current share of Emerald – Cockatoo	679	0.6%	710	0.6%
Pakenham – North	11,723	11.0%	12,871	11.7%
Pakenham – South	17,991	16.8%	19,346	17.5%

*McMillan is another division that suffers from a split focus between rural and metropolitan areas. I propose that it should lose its most urbanised part, Pakenham, to La Trobe, and gain in return the eastern shore of Westernport Bay from Flinders. There is also a small swap of territory with Gippsland, discussed above under that division.*

# MELBOURNE

Proposed division to consist of:

	<u>2017 electors</u>		<u>2019 electors</u>	
From <b>Melbourne</b>				
Abbotsford	5,784	5.4%	6,439	5.8%
Carlton	7,171	6.7%	7,622	6.9%
Carlton North – Princes Hill	6,780	6.3%	6,903	6.3%
Collingwood	6,012	5.6%	6,639	6.0%
Its current share of Docklands	3,166	3.0%	3,696	3.3%
East Melbourne	3,659	3.4%	3,675	3.3%
Fitzroy	7,657	7.2%	7,878	7.1%
Its current share of Fitzroy North	6,832	6.4%	7,079	6.4%
Flemington Racecourse	40	0.0%	41	0.0%
Kensington	7,487	7.0%	7,762	7.0%
Melbourne	8,493	7.9%	9,448	8.6%
North Melbourne	11,061	10.3%	11,860	10.7%
Parkville	3,856	3.6%	4,022	3.6%
Richmond (Vic.)	22,843	21.4%	23,872	21.6%
West Melbourne	1	0.0%	1	0.0%
From <b>Wills</b>				
Its current share of Fitzroy North	2,988	2.8%	3,027	2.7%
<b>Total</b>	<b>103,830</b>	<b>97.1%</b>	<b>109,964</b>	<b>99.6%</b>

Territory proposed to be transferred out of the division as follows:

To <b>Maribyrnong</b>				
Ascot Vale	10,562	9.9%	10,917	9.9%
Flemington	6,138	5.7%	6,293	5.7%

*Melbourne is well above the prescribed tolerance, but it is a simple matter for it to shed electors in its north-west (in the City of Moonee Valley) to Maribyrnong. That leaves it just short of the target, so the small corner of the City of Yarra currently in Wills can be transferred to Melbourne. The larger part of the City of Yarra that is in Batman can unfortunately not be accommodated without more drastic revision, which on balance seems to me not to be justified.*

## MELBOURNE PORTS

Proposed division to consist of:

	<u>2017 electors</u>		<u>2019 electors</u>	
From <b>Melbourne Ports</b>				
Albert Park	10,633	9.9%	10,970	9.9%
Caulfield – North	14,307	13.4%	14,540	13.2%
Its current share of Caulfield – South	3,792	3.5%	3,863	3.5%
Its current share of Docklands	1,387	1.3%	1,604	1.5%
Its current share of Elsterwick	3,642	3.4%	3,765	3.4%
Elwood	10,977	10.3%	11,232	10.2%
Its current share of Ormond – Glen Huntly	572	0.5%	594	0.5%
Port Melbourne	11,862	11.1%	12,148	11.0%
Port Melbourne Industrial	51	0.0%	55	0.0%
South Melbourne	7,924	7.4%	8,089	7.3%
South Yarra – West	4,318	4.0%	4,393	4.0%
Southbank	7,543	7.1%	8,210	7.4%
St Kilda	16,827	15.7%	17,438	15.8%
St Kilda East	11,259	10.5%	11,568	10.5%
<b>Total</b>	<b>105,094</b>	<b>98.3%</b>	<b>108,469</b>	<b>98.3%</b>

*Melbourne Ports is within the prescribed tolerance, and has limited freedom of movement due to its position between the Yarra River and the coast. Although its current shape is rather awkward, I don't believe that is sufficient reason for disturbing it, so I propose to leave it as is.*

## MENZIES

Proposed division to consist of:

	<u>2017 electors</u>		<u>2019 electors</u>	
From <b>Menzies</b>				
Bulleen	8,294	7.8%	8,335	7.6%
Croydon Hills – Warranwood	13,433	12.6%	13,528	12.3%
Doncaster	13,876	13.0%	14,449	13.1%
Doncaster East	19,468	18.2%	19,822	18.0%
Donvale – Park Orchards	11,708	10.9%	11,918	10.8%
Its current share of Ringwood North	2,692	2.5%	2,728	2.5%
Templestowe	12,279	11.5%	12,322	11.2%
Templestowe Lower	9,659	9.0%	9,791	8.9%
Its current share of Warrandyte – Wonga Park	7,448	7.0%	7,543	6.8%
From <b>Deakin</b>				
Part of Ringwood	5,358	5.0%	5,429	4.9%
Its current share of Ringwood North	4,293	4.0%	4,305	3.9%
<b>Total</b>	<b>108,508</b>	<b>101.5%</b>	<b>110,170</b>	<b>99.8%</b>

*Menzies is a low-growth division, currently well below the projected tolerance. Rather than disturb its strong northern, eastern and south-western boundaries, I propose adding electors to the south-east, from the City of Maroondah: the remainder of Ringwood North plus that part of Ringwood north of the bypass and Mullum Mullum Creek.*



# MURRAY

Proposed division to consist of:

	<u>2017 electors</u>		<u>2019 electors</u>	
<b>From Murray</b>				
Its current share of Benalla Region	60	0.1%	61	0.1%
Cobram	4,563	4.3%	4,601	4.2%
Echuca	11,175	10.4%	11,256	10.2%
Euroa	5,053	4.7%	5,102	4.6%
A fragment of Heathcote	1	0.0%	1	0.0%
Kyabram	8,066	7.5%	8,073	7.3%
Lockington – Gunbower	2,898	2.7%	2,904	2.6%
Part of its current share of Moira	663	0.6%	663	0.6%
Mooroopna	5,641	5.3%	5,695	5.2%
Nagambie	3,110	2.9%	3,223	2.9%
Numurkah	9,045	8.5%	9,019	8.2%
Rochester	3,064	2.9%	3,084	2.8%
Rushworth	3,143	2.9%	3,112	2.8%
Shepparton – North	12,354	11.6%	12,547	11.4%
Shepparton – South	15,305	14.3%	15,647	14.2%
Shepparton Region – East	2,836	2.7%	2,825	2.6%
Shepparton Region – West	7,122	6.7%	7,156	6.5%
<b>From Bendigo</b>				
Its current share of Bendigo Region – North	3,298	3.1%	3,346	3.0%
Heathcote	3,556	3.3%	3,640	3.3%
Its current share of Seymour Region	108	0.1%	109	0.1%
<b>From McEwen</b>				
A fragment of Nagambie	30	0.0%	31	0.0%
Seymour	4,794	4.5%	4,810	4.4%
Its current share of Seymour Region	2,893	2.7%	2,930	2.7%
Part of a fragment of Yea	23	0.0%	23	0.0%
<b>Total</b>	<b>108,801</b>	<b>101.7%</b>	<b>109,858</b>	<b>99.5%</b>

Territory proposed to be transferred out of the division as follows:

<b>To Indi</b>				
Part of its current share of Moira	504	0.5%	505	0.5%
Yarrawonga	6,095	5.7%	6,222	5.6%
<b>To Mallee</b>				
Its current share of Bendigo Region – North	94	0.1%	94	0.1%
A fragment of Bendigo Region – South	26	0.0%	28	0.0%
A fragment of Buloke	2	0.0%	2	0.0%
Its current share of Loddon	4,788	4.5%	4,813	4.4%
A fragment of Maryborough Region	35	0.0%	35	0.0%

*Like the other rural divisions, Murray is experiencing relative population decline, although it is just within the projected tolerance. I propose small changes that have the net effect of boosting its numbers a little: taking Elmore and Heathcote from Bendigo and Seymour from McEwen, while transferring Yarrawonga to Indi and the Shire of Loddon to Murray.*

## SCULLIN

Proposed division to consist of:

	<u>2017 electors</u>		<u>2019 electors</u>	
<b>From Scullin</b>				
Its current share of Bundoora – East	4,385	4.1%	4,467	4.0%
Bundoora – North	4,440	4.2%	4,750	4.3%
Its current share of Epping	25,000	23.4%	27,865	25.2%
Lalor	15,095	14.1%	15,599	14.1%
Mill Park – North	12,908	12.1%	13,035	11.8%
Mill Park – South	8,507	8.0%	8,457	7.7%
Part of Plenty – Yarrambat	3,947	3.7%	3,967	3.6%
Part of its current share of South Morang	5,672	5.3%	5,888	5.3%
Thomastown	13,851	13.0%	13,856	12.6%
Its current share of Watsonia	2,907	2.7%	2,935	2.7%
<b>From Batman</b>				
Bundoora – West	4,161	3.9%	4,199	3.8%
A fragment of Thomastown	14	0.0%	13	0.0%
<b>From McEwen</b>				
Part of its current share of South Morang	5,418	5.1%	5,573	5.0%
<b>Total</b>	<b>106,305</b>	<b>99.4%</b>	<b>110,604</b>	<b>100.2%</b>

Territory proposed to be transferred out of the division as follows:

<b>To Casey</b>				
Hurstbridge	2,617	2.4%	2,672	2.4%
A fragment of Panton Hill – St Andrews	7	0.0%	7	0.0%
Part of Plenty – Yarrambat	3,045	2.8%	3,161	2.9%
A fragment of Research – North Warrandyte	3	0.0%	3	0.0%
Wattle Glen – Diamond Creek	10,221	9.6%	10,385	9.4%
<b>To McEwen</b>				
Part of its current share of South Morang	1,018	1.0%	1,081	1.0%

*Scullin is currently in excess of the projected tolerance, but this is easily remedied by transferring its semi-rural eastern end to Casey. I propose then evening up the numbers by small gains from Batman in the south and McEwen in the north.*

# WANNON

Proposed division to consist of:

	<u>2017 electors</u>		<u>2019 electors</u>	
<b>From Wannon</b>				
Ararat	5,597	5.2%	5,596	5.1%
Ararat Region	2,399	2.2%	2,444	2.2%
Avoca	2,615	2.4%	2,605	2.4%
Its current share of Beaufort	2,858	2.7%	2,944	2.7%
Camperdown	2,750	2.6%	2,734	2.5%
Corangamite – North	4,097	3.8%	4,066	3.7%
Corangamite – South	5,279	4.9%	5,199	4.7%
Glenelg (Vic.)	6,677	6.2%	6,652	6.0%
Hamilton (Vic.)	7,573	7.1%	7,555	6.8%
Moyne – East	4,813	4.5%	4,809	4.4%
Moyne – West	7,066	6.6%	7,167	6.5%
Portland	8,189	7.7%	8,205	7.4%
Southern Grampians	4,704	4.4%	4,583	4.2%
Warrnambool – North	15,631	14.6%	15,890	14.4%
Warrnambool – South	9,434	8.8%	9,438	8.6%
<b>From Corangamite</b>				
Colac	8,959	8.4%	9,082	8.2%
Colac Region	4,120	3.9%	4,135	3.7%
Part of Otway	963	0.9%	959	0.9%
<b>From Mallee</b>				
Stawell	6,157	5.8%	6,162	5.6%
<b>Total</b>	<b>109,881</b>	<b>102.7%</b>	<b>110,225</b>	<b>99.9%</b>

Territory proposed to be transferred out of the division as follows:

<b>To Mallee</b>				
A fragment of Castlemaine Region	12	0.0%	12	0.0%
Maryborough (Vic.)	6,135	5.7%	6,118	5.5%
Its current share of Maryborough Region	4,038	3.8%	4,045	3.7%

*After gaining most of the Shire of Colac-Otway (as discussed above under Corangamite), Wannon has enough electors to be able to shed some to Mallee, which needs them. Losing the Shire of Central Goldfields and gaining the southern half of the Shire of Northern Grampians (based on Stawell) has exactly the right net effect, and also improves community of interest: Stawell and Ararat clearly belong together, while Maryborough was always a poor fit for the rest of Wannon.*

## WILLS

Proposed division to consist of:

	<u>2017 electors</u>		<u>2019 electors</u>	
<b>From Wills</b>				
Brunswick	19,124	17.9%	19,743	17.9%
Brunswick East	8,281	7.7%	8,922	8.1%
Brunswick West	10,030	9.4%	10,226	9.3%
Part of Coburg	18,696	17.5%	19,080	17.3%
Part of Coburg North	2,891	2.7%	2,990	2.7%
Fawkner	8,128	7.6%	8,317	7.5%
Part of Glenroy – Hadfield	17,107	16.0%	17,618	16.0%
Pascoe Vale	15,754	14.7%	16,455	14.9%
Pascoe Vale South	7,295	6.8%	7,490	6.8%
<b>Total</b>	<b>107,306</b>	<b>100.3%</b>	<b>110,841</b>	<b>100.4%</b>

Territory proposed to be transferred out of the division as follows:

<b>To Batman</b>				
Part of Coburg	418	0.4%	410	0.4%
Part of Coburg North	2,457	2.3%	2,643	2.4%
<b>To Maribyrnong</b>				
Essendon Airport	1	0.0%	1	0.0%
Part of Glenroy – Hadfield	2,116	2.0%	2,159	2.0%
Its current share of Strathmore	3,028	2.8%	3,162	2.9%
<b>To Melbourne</b>				
Its current share of Fitzroy North	2,988	2.8%	3,027	2.7%

*Wills is currently well above the projected tolerance; transferring Strathmore Heights and Gowanbrae to Maribyrnong and its anomalous corner of North Fitzroy to Melbourne bring it within the limits, but only just, and since it is a growth area it seems best for it to lose some additional territory. There is an option available that is just the right size, namely the Newlands area in Coburg and North Coburg, east of Merri Creek: although it is within the City of Moreland, this area probably has more in common with the adjacent parts of the City of Darebin, and can therefore readily be moved to Batman.*

## APPENDIX: DETAILS OF SPLIT SA2s

**Altona Meadows:** currently split between Gellibrand and Lalor.

Proposed: reunited in Gellibrand.

**Altona North:** currently all in Gellibrand.

Proposed: split along the Westgate Freeway, with the area to the north (the suburb of Brooklyn) transferred to Burke.

**Ashwood – Chadstone:** currently all in Chisholm.

Proposed: split along the Monash Freeway, with the area to the south transferred to Hotham.

**Bayswater North:** currently split between Casey and Deakin.

Proposed: reunited in Deakin.

**Beaufort:** currently split between Ballarat and Wannon.

Proposed: no change.

**Benalla Region:** currently split between Indi and Murray.

Proposed: no change.

**Bendigo Region - North:** currently split between Bendigo and Murray.

Proposed: Murray segment (in the Shire of Loddon) transferred to Mallee, with the remainder transferred to Murray.

**Boronia - The Basin:** currently split between Aston and La Trobe.

Proposed: reunited in Aston.

**Box Hill North:** currently split between Chisholm and Kooyong.

Proposed: remains split, but boundary moved to run the whole way along Elgar Road.

**Braeside:** currently split between Hotham and Isaacs.

Proposed: no change.

**Braybrook:** currently split between Gellibrand and Maribyrnong.

Proposed: remains split, but boundary moved to follow the suburb boundary along Ashley Street, with Braybrook to be in Burke and Maidstone in Maribyrnong.

**Buloke:** currently in Mallee except for a fragment in Murray.

Proposed: reunited in Mallee.

**Bundoora - East:** currently split between Jagajaga and Scullin.

Proposed: no change.

**Carrum Downs:** currently split between Dunkley and Isaacs.

Proposed: reunited in Dunkley.

**Castlemaine Region:** currently in Bendigo except for a fragment in Wannon.

Proposed: the fragment transferred to Mallee.

**Caulfield - South:** currently split between Goldstein and Melbourne Ports.

Proposed: no change.

**Churchill:** currently split between Gippsland and McMillan.

Proposed: reunited in McMillan.

**Clayton:** currently split between Bruce, Chisholm and Hotham.

Proposed: reunited in Hotham

**Clayton South:** currently split between Chisholm and Hotham.

Proposed: reunited in Hotham.

**Coburg:** currently all in Wills.

Proposed: split along Merri Creek, with the area to the east transferred to Batman.

**Coburg North:** currently all in Wills.

Proposed: split along Merri Creek, with the area to the east transferred to Batman.

**Craigieburn - Mickleham:** currently split between Calwell and McEwen.

Proposed: reunited in McEwen.

**Cranbourne East:** currently split between Holt and La Trobe.  
Proposed: no change.

**Cranbourne South:** currently split between Flinders and La Trobe.  
Proposed: Flinders segment transferred to Holt.

**Cranbourne West:** currently in Holt except for a fragment in Flinders.  
Proposed: reunited in Holt.

**Croydon:** currently split between Casey and Deakin.  
Proposed: reunited in Deakin.

**Dandenong:** currently split between Bruce and Isaacs.  
Proposed: no change.

**Daylesford:** currently in Ballarat except for a fragment in Bendigo.  
Proposed: reunited in Bendigo.

**Deer Park - Derrimut:** currently all in Gorton.  
Proposed: segment north of Ballarat Road and east of Station Street transferred to Burke.

**Docklands:** currently split between Melbourne and Melbourne Ports.  
Proposed: no change.

**Doncaster:** currently in Menzies except for a fragment in Chisholm.  
Proposed: no change.

**Elsternwick:** currently split between Goldstein and Melbourne Ports.  
Proposed: no change.

**Emerald - Cockatoo:** currently split between Casey, La Trobe and McMillan.  
Proposed: McMillan's share transferred to La Trobe, and La Trobe's share split along the western boundary of Cockatoo, with the area to the west transferred to Casey.

**Epping:** currently split between McEwen and Scullin.  
Proposed: no change.

**Euroa:** currently in Murray except for a fragment in Indi.  
Proposed: no change.

**Ferntree Gully:** currently split between Aston and La Trobe.  
Proposed: reunited in Aston.

**Fitzroy North:** currently split between Melbourne and Wills.  
Proposed: reunited in Melbourne.

**Forest Hill:** currently split between Chisholm and Deakin.  
Proposed: reunited in Chisholm.

**Geelong West - Hamlyn Heights:** currently split between Corangamite and Corio.  
Proposed: reunited in Corio.

**Glen Iris - East:** currently in Higgins except for a fragment in Kooyong.  
Proposed: no change.

**Glen Waverley – East:** currently all in Bruce.  
Proposed: split along Waverley Road, Gallaghers Road and High Street Road, with the area to the south-east in Bruce and the remainder in Chisholm.

**Glen Waverley – West:** currently all in Bruce.  
Proposed: split along the Monash Freeway, with the south-western segment in Hotham and the remainder in Chisholm.

**Glenroy - Hadfield:** currently all in Wills.  
Proposed: split along Moonee Ponds Creek, with the area to the west (the suburb of Gowanbrae) moving to Maribyrnong.

**Golden Plains - North:** currently split between Ballarat and Corangamite.  
Proposed: no change.

**Golden Plains - South:** currently split between Ballarat and Corangamite.  
Proposed: reunited in Corangamite.

**Greenvale - Bulla:** currently split between Calwell and McEwen.  
Proposed: the two segments swapped, except for a single SA1 (#2124622) that remains in Calwell.

**Healesville - Yarra Glen:** currently in Casey except for a fragment in Indi.  
Proposed: reunited in Casey.

**Heathcote:** currently in Bendigo except for a fragment in Murray.  
Proposed: reunited in Murray.

**Hughesdale:** currently split between Higgins and Hotham.  
Proposed: no change.

**Hurstbridge:** currently in Scullin except for a fragment in McEwen.  
Proposed: reunited in Casey.

**Keilor:** currently in Calwell except for a fragment in Maribyrnong.  
Proposed: reunited in Burke.

**Keilor Downs:** currently split between Calwell and Maribyrnong.  
Proposed: reunited in Burke.

**Keysborough:** currently split between Hotham and Isaacs.  
Proposed: reunited in Isaacs.

**Kinglake:** currently in Indi except for a fragment in McEwen.  
Proposed: reunited in Casey.

**Kingsbury:** currently all in Batman.  
Proposed: split along Plenty Road, Bundoora Park and Darebin Creek, with the area to the east (all but the suburb of Kingsbury) transferred to Jagajaga.

**Koo Wee Rup:** currently split between Flinders, La Trobe and McMillan.  
Proposed: Flinders's share transferred to McMillan.

**Korumburra:** currently split between Flinders and McMillan.  
Proposed: reunited in McMillan.

**Laverton:** currently in Lalor except for a fragment in Gellibrand.  
Proposed: reunited in Gellibrand.

**Leongatha:** currently in McMillan except for a fragment in Gippsland.  
Proposed: reunited in McMillan.

**Leopold:** currently in Corio except for a fragment in Corangamite.  
Proposed: no change.

**Loddon:** currently split between Bendigo and Murray.  
Proposed: reunited in Mallee.

**Lysterfield:** currently in Aston except for a fragment in La Trobe.  
Proposed: fragment transferred to Casey.

**Macedon:** currently in Bendigo except for a fragment in McEwen.  
Proposed: reunited in Calwell.

**Maryborough Region:** currently split between Bendigo and Wannon, plus a fragment in Murray.  
Proposed: reunited in Mallee, apart from a fragment of the Bendigo part (in SA1 #2101711), which remains in Bendigo.

**Melton:** currently all in Gorton.  
Proposed: split along the southern boundary of Toolern Vale, with the area to the north transferred to Calwell.

**Mentone:** currently split between Hotham and Isaacs.  
Proposed: no change.

**Moe - Newborough:** currently split between Gippsland and McMillan.  
Proposed: reunited in Gippsland.

**Moira:** currently split between Indi and Murray.  
Proposed: remains split, but of the two separate areas currently in Murray, that to the east (based on the town of Bundalong) transferred to Indi.

**Monbulk - Silvan:** currently split between Casey and La Trobe.  
Proposed: reunited in Casey.

**Montrose:** currently split between Casey and La Trobe.  
Proposed: reunited in Casey.

**Mount Dandenong - Olinda:** currently split between Casey and La Trobe.  
Proposed: reunited in Casey.

**Murrumbeena:** currently split between Higgins and Hotham.  
Proposed: no change.

**Nagambie:** currently in Murray except for a fragment in McEwen.  
Proposed: reunited in Murray.

**Narre Warren:** currently split between Holt and La Trobe.  
Proposed: no change.

**Narre Warren North:** currently split between Holt and La Trobe.  
Proposed: no change.

**Narre Warren South:** currently split between Holt and La Trobe.  
Proposed: no change.

**Noble Park:** currently split between Bruce, Hotham and Isaacs.  
Proposed: Hotham to lose its share; now mostly in Isaacs, with the area north of Heatherton Road and west of Corrigan Road in Bruce.

**North Geelong - Bell Park:** currently in Corio except for a fragment in Corangamit.  
Proposed: reunited in Corio.

**Oakleigh - Huntingdale:** currently split between Chisholm and Hotham.  
Proposed: reunited in Hotham.

**Ocean Grove - Barwon Heads:** currently split between Corangamite and Corio.  
Proposed: reunited in Corangamite.

**Ormond - Glen Huntly:** currently split between Goldstein, Higgins and Melbourne Ports.  
Proposed: no change.

**Otway:** currently all in Corangamite.  
Proposed: split so as to transfer its four northern and western SA1s to Wannon, leaving the remainder (Apollo Bay and the coast to its north-east) in Corangamite.

**Panton Hill - St Andrews:** currently in McEwen except for a fragment in Scullin.  
Proposed: reunited in Casey.

**Plenty - Yarrambat:** currently all in Scullin.  
Proposed: split along the northern boundary of Greensborough, with the area to the north (Plenty and Yarrambat) transferred to Casey.

**Point Cook:** currently all in Lalor.  
Proposed: split along Point Cook Road and Point Cook Homestead Road, with the area to the north-east (the Sanctuary Lakes development) transferred to Gellibrand.

**Portarlington:** currently all in Corio.  
Proposed: split along the eastern boundary of Portarlington, with the area to the east (Indented Head and St Leonards) transferred to Corangamite.

**Queenscliff:** currently split between Corangamite and Corio.  
Proposed: reunited in Corangamite.

**Research - North Warrandyte:** currently in Jagajaga except for a fragment in Scullin.  
Proposed: fragment transferred to Casey.

**Riddells Creek:** currently in McEwen except for a fragment in Bendigo.  
Proposed: reunited in Calwell.



**Ringwood:** currently all in Deakin.

Proposed: split along the Ringwood By-Pass and Mullum Mullum Creek, with the area to the north transferred to Menzies.

**Ringwood North:** currently split between Deakin and Menzies.

Proposed: reunited in Menzies.

**Romsey:** currently split between Bendigo and McEwen.

Proposed: Bendigo's segment transferred to Calwell and the remainder split along the southern boundary of Lancefield, with the area to the south also transferred to Calwell.

**Seymour Region:** currently split between Bendigo and McEwen.

Proposed: reunited in Murray.

**Skye - Sandhurst:** currently split between Isaacs and Dunkley.

Proposed: reunited in Dunkley.

**Smythes Creek:** currently split between Ballarat and Corangamite.

Proposed: no change.

**Somerville:** currently split between Dunkley and Flinders.

Proposed: reunited in Flinders.

**South Morang:** currently split between McEwen and Scullin.

Proposed: remains split, but boundary moved to follow the northern boundary of South Morang, the eastern edge of Granite Hills Park, Topaz Grove and Gordons Road, involving a swap of territory with a net gain to Scullin.

**Springvale:** currently split between Bruce and Hotham.

Proposed: reunited in Bruce.

**Strathmore:** currently split between Maribyrnong and Wills.

Proposed: reunited in Maribyrnong.

**Sunbury - South:** currently split between Gorton and McEwen.

Proposed: reunited in Calwell.

**Sydenham:** currently split between Calwell and Gorton.

Proposed: reunited in Burke.

**Thomastown:** currently in Scullin except for a fragment in Batman.

Proposed: reunited in Scullin.

**Trafalgar (Vic.):** currently in McMillan except for a fragment in Gippsland.

Proposed: reunited in McMillan.

**Warrandyte - Wonga Park:** currently split between Casey and Menzies.

Proposed: Casey's share transferred to Deakin.

**Watsonia:** currently split between Jagajaga and Scullin.

Proposed: no change.

**Wonthaggi - Inverloch:** currently split between Flinders and McMillan.

Proposed: reunited in McMillan.

**Yallourn North - Glengarry:** currently split between Gippsland and McMillan.

Proposed: no change.

**Yarra Valley:** currently split between Casey and La Trobe.

Proposed: reunited in Casey.

**Yea:** currently in Indi except for a fragment in McEwen.

Proposed: no change.

# MAP 1: RURAL AND REGIONAL VICTORIA

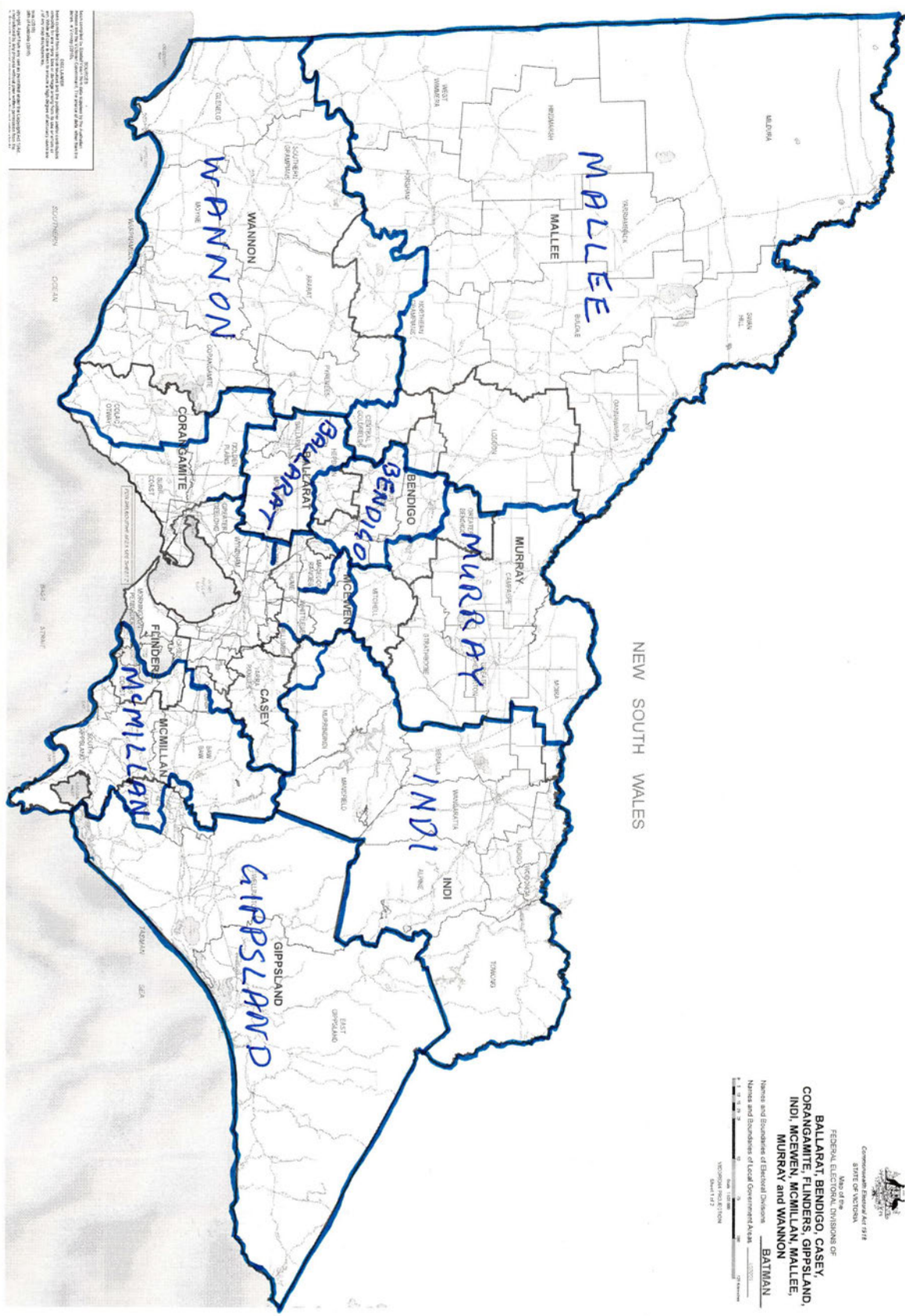

# MAP 2: OUTER METROPOLITAN MELBOURNE

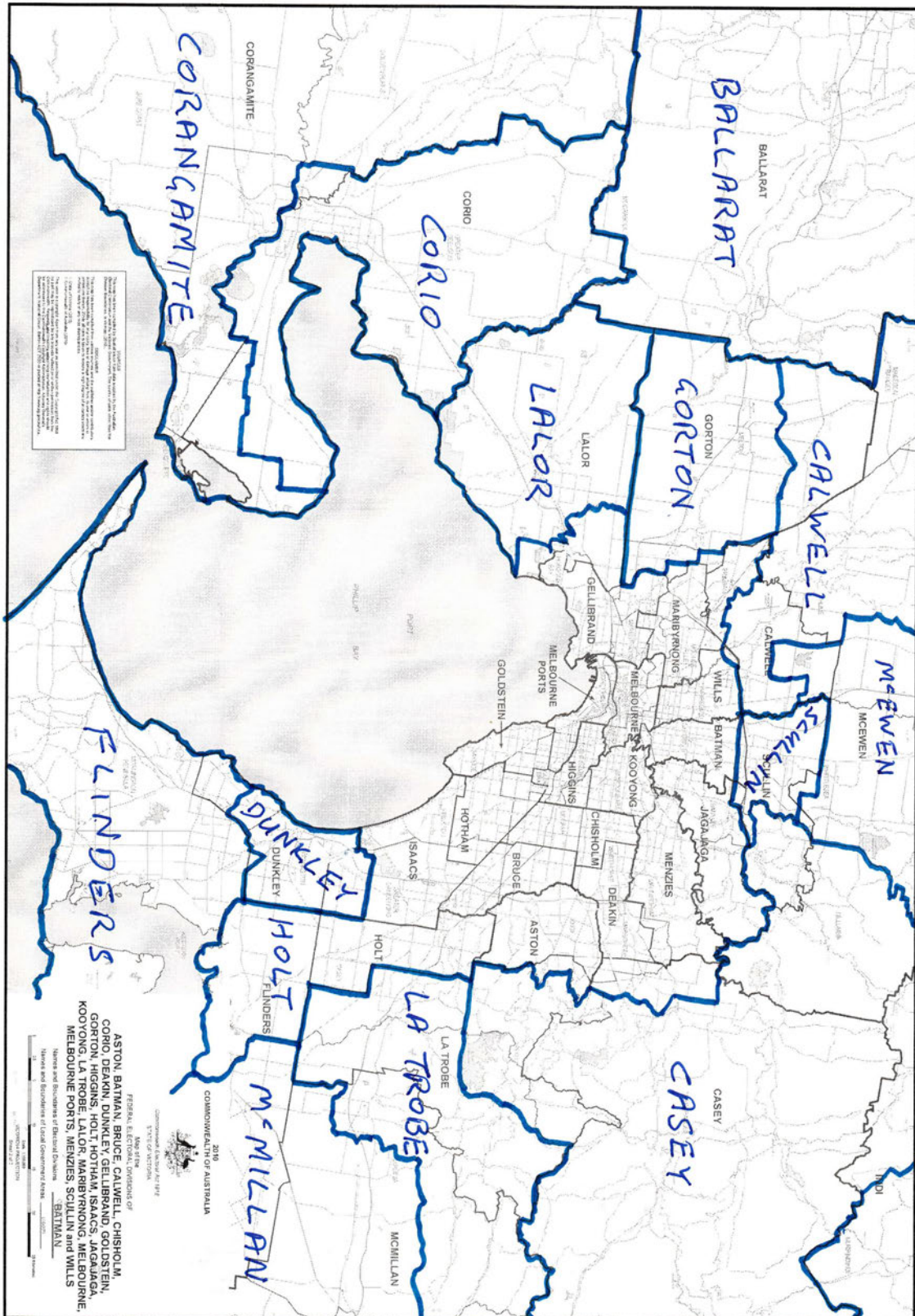

MAP 3: INNER METROPOLITAN MELBOURNE

