



THE FEDERAL
REDISTRIBUTION
QUEENSLAND

Suggestion 25

Pirate Party Australia

265 pages



Redistribution Committee for Queensland

Submission to the Queensland Federal Redistribution, 2016-17

Alex Jago
enquiries@pirateparty.org.au

19 May 2017



Dear Committee members,

Pirate Party Australia hereby submits a proposed redistribution for consideration.

Our submission covers the entire State of Queensland. It contains a textual description of all proposed changes, with maps covering the affected areas and supporting spreadsheets.

DRAFT

Contents

1 Methodology	5
2 Suggestions	8
2.1 Gold Coast	8
2.1.1 McPherson	8
2.1.2 Moncrieff	8
2.1.3 Fadden	9
2.1.4 Forde	9
2.2 Southern Brisbane	9
2.2.1 Rankin	10
2.2.2 Bowman	10
2.2.3 Bonner	10
2.2.4 Griffith	10
2.2.5 Moreton	11
2.2.6 Oxley	11
2.3 Northern Brisbane	12
2.3.1 Longman	12
2.3.2 Petrie	13
2.3.3 Ryan	14
2.3.4 Brisbane	15
2.3.5 Lilley	15
2.3.6 Dickson	16
2.4 South-western Queensland	16
2.4.1 Blair	16
2.4.2 Wright	17
2.4.3 Groom	17
2.4.4 Maranoa	17
2.5 Sunshine and Fraser Coast	17
2.5.1 Fisher	17
2.5.2 Fairfax	18
2.5.3 Wide Bay	18
2.5.4 Hinkler	19
2.6 Central and Northern Queensland	19
2.6.1 Leichhardt	20
2.6.2 Kennedy	20
2.6.3 Herbert	21
2.6.4 Dawson	21
2.6.5 Capricornia	22
2.6.6 Flynn	22

3 Maps of Suggested District Boundaries	24
4 Table of Transfers	35
5 Complete Allocation Table	35

DRAFT

1 Methodology

On the 13th of November 2014, the Electoral Commissioner made an entitlement determination. This is still in force, and according to it Queensland is entitled to 30 Divisions; the same number as it presently has. Therefore, it will likely be unnecessary to abolish existing Divisions or create new ones. To the credit of the previous Redistribution Committee, all current Divisions are within the $\pm 10\%$ current-population tolerance and only 11 of 30 will fall outside the $\pm 3.5\%$ tolerance at projection time.

Pirate Party Australia suggests that an existing Division should be considered to be proposed to be abolished if no proposed Division contains a majority of that existing Division's population. Similarly, if an existing and proposed Division share a majority of their population, the latter should be considered to succeed the former, particularly in name.

The Commonwealth Electoral Act 1918, in sections 55 through 78, governs the allocation of Electoral Divisions. Sections 66 and 73 in particular outline what criteria the Redistribution Committee and then the augmented Electoral Commission, respectively, must consider when determining the boundaries of Divisions. This proposal shall follow those same criteria.

There appears to be a philosophy throughout previous redistributions that less elector movement is better. There's a strong argument for this: the point of geographical representation is the personal connection between the Member, the people of their specific Division, and those people's needs. Substantially changing Divisional boundaries runs contrary to that, by breaking those personal connections.

However, the Act does not necessarily agree that less movement is always better. The Act, in section 66(3) and (3A), outlines the specific criteria that the Redistribution Committee must consider:

- (3) In making the proposed redistribution, the Redistribution Committee:
 - (a) shall, as far as practicable, endeavour to ensure that, if the State or Territory were redistributed in accordance with the

proposed redistribution, the number of electors enrolled in each Electoral Division in the State or Territory would not, at the projection time determined under section 63A, be less than 96.5% or more than 103.5% of the average divisional enrolment of that State or Territory at that time; and

(b) subject to paragraph (a), shall give due consideration, in relation to each proposed Electoral Division, to:

(i) community of interests within the proposed Electoral Division, including economic, social and regional interests;

(ii) means of communication and travel within the proposed Electoral Division;

(iv) the physical features and area of the proposed Electoral Division; and

(v) the boundaries of existing Divisions in the State or Territory;

and subject thereto the quota of electors for the State or Territory shall be the basis for the proposed redistribution, and the Redistribution Committee may adopt a margin of allowance, to be used whenever necessary, but in no case shall the quota be departed from to a greater extent than one-tenth more or one-tenth less.

(3A) When applying subsection (3), the Redistribution Committee must treat the matter in subparagraph (3)(b)(v) as subordinate to the matters in subparagraphs (3)(b)(i), (ii) and (iv).

Section 73(4) and (4A) bind the augmented Electoral Commission and are otherwise identical to 66(3) and (3A).

In previous redistributions, certain proposals have been declined on the grounds that too many electors would change their Division. Presumably, this mostly derives from 73(4)(v). With respect, 73(4A) is clear. Boundary changes—and elector movement—are only an objection when the other criteria are *not* significantly improved upon.

Original Division names need to be preserved where possible; particularly prominent Australians take precedence.

A note must be made of data issues. With the Australian Bureau of Statistics changing its geographic aggregates between this redistribution and the previous one, existing boundaries sometimes cut a Statistical Area in half.

There are 103 such SA1s, which have necessarily been assigned to one of their intersecting Divisions (specifically, the one in which more of the SA1's population resides). This forced-assignment primarily impacts the supplied maps; all depicted 'proposed' boundaries conform to SA1 boundaries. Where necessary, a label indicates the correct boundary to follow.

The awkward fact of redistributions in Queensland is that boundaries tend run through either the southern or northern suburbs of a major coastal centre. This proposal is no different.

2 Suggestions

Divisions have been grouped for analysis by broader geographical area. Where possible, population imbalances have been resolved within these broader areas.

2.1 Gold Coast

The south-easternmost corner of the State, the Gold Coast, is an area of strong population growth. The area covered by the Gold Coast LGA, having a population of 3.57 quotas now and a projected 3.55 quotas in 2021, currently contains three Divisions in their entirety and parts of two more.

A temptation exists to simply redraw the western boundaries with Wright on the Gold Coast LGA boundary. However, that boundary was drawn deliberately to separate urban and rural communities of interest. Therefore, it should be left as-is.

The current Forde/Fadden boundary, while very legible, might be splitting communities of interest just as the Pacific Highway splits the towns of the northern Gold Coast. However, no better boundary could be found that met both geographic and numeric criteria.

2.1.1 McPherson

Covering the established southern edge of the Gold Coast, the Division of McPherson requires at most only minor change. Its population is currently 1202 electors over quota, but its projected population is only 354 people over quota—that's about the population of a single SA1. As such, no changes are proposed.

2.1.2 Moncrieff

Covering the established core of the Gold Coast, the Division of Moncrieff is currently 124 electors over quota, but projected to be 1409 electors under quota in 2021. Therefore, Moncrieff should expand slightly northward to compensate for Fadden's growth, taking in the

part of Fadden east of the Pacific Motorway and south of the Smith St Motorway. This transfers 4018 electors now, 4313 electors in 2021. These changes leave Moncrieff at the high end of tolerance, but still well within it.

2.1.3 Fadden

The Division of Fadden contains the high-growth areas of the northeastern Gold Coast, being 3868 electors over quota now and a projected 4341 electors over quota in 2021. The transfer to Moncrieff in the south (4018 electors now, 4313 electors in 2021) gives Fadden plenty of headroom for further growth.

2.1.4 Forde

The Division of Forde is a transitional electorate, straddling the north-western Gold Coast and urban southern Logan areas. It is within quota, if a little low, being 3083 electors below quota now and a projected 1622 electors below quota in 2021. No changes are proposed.

Interestingly, Forde now has no territory in common with its original location. The Rt. Hon. F.M. Forde was born in Mitchell and represented Rockhampton federally, so there need not be any concerns about this Division including a specific locality relevant to his life.

2.2 Southern Brisbane

The Brisbane metropolitan area south of the Brisbane River. The outer southern and eastern Divisions of Bonner, Bowman and Rankin are all within tolerances, and their boundaries with each other are already very legible.

However, the inner and western Divisions of Griffith, Moreton and Oxley are all out of tolerance—Griffith too high, Moreton and Oxley too low. The approach is clear: Moreton should expand northward into Griffith and Oxley should expand to a lesser degree into Moreton.

2.2.1 Rankin

Covering the northern parts of Logan City and the part of Brisbane City south of Compton/Beaudesert/Learoyd Road and east of the interstate rail line, the Division of Rankin is currently below quota by 854 electors and is projected to be above quota by 1534 electors in 2021. This is well within tolerance and as such no changes are proposed.

2.2.2 Bowman

Covering the bulk of the Redlands City Council area, the Division of Bowman is currently above quota by 1038 electors and projected to become below quota by 192 electors in 2021. This is well within tolerance and as such no changes are proposed.

2.2.3 Bonner

Covering the parts of southern Brisbane City east of Creek Road, the core of the southside around Mount Gravatt, and Moreton Island, the Division of Bonner is currently below quota by 2433 electors and projected to be under quota by 2316 electors in 2021. While this is less than desirable, Bonner's boundaries are mostly very strong, and the only available donor electorate, Griffith, is already transferring sufficient electors west to put itself below quota. As such, no changes are proposed.

2.2.4 Griffith

Covering the inner southside of Brisbane, the Division of Griffith is over quota by 3796 electors and projected to be over quota by 5145 electors in 2021—more than 3.5% over quota in 2021. Considering that Griffith must give up some electors to Moreton, the obvious approach is to transfer the area south of Cornwall Street and west of the Pacific Motorway. By a happy coincidence, the numbers work out; transferring 5172 electors now, and 5827 electors in 2021.

2.2.5 Moreton

Covering the established central-western part of the southern Brisbane City area, the Division of Moreton is currently under quota by 5885 electors and projected to be 4845 electors under quota—more than 3.5% under quota in 2021. As such, it needs to gain electors.

As proposed above, Moreton gains 5172 electors now, and 5827 electors in 2021, from Griffith. In turn, Moreton must transfer at least two thousand electors to Oxley; ultimately 3479 electors are transferred now and 3737 in 2021, from those parts of the *suburb* of Oxley south of Oxley Station Road. This leaves Moreton below quota, but within tolerance.

2.2.6 Oxley

A transitional electorate between western Brisbane and eastern Ipswich, the Division of Oxley's core is the Centenary Motorway. Oxley is currently below quota by 7055 electors, and projected to be 5181 electors below quota—that's more than 3.5% under quota in 2021.

Deviating a little from the outlined programme, it is first necessary to consider the south-western boundary with Blair. Oxley's south-west lobe covers the growth area of Springfield, and it is desirable from a community-of-interest perspective to expand the boundary south there to cover Springfield entirely: the southern parts of Springfield Lakes, Brookwater and Augustine Heights currently in Blair, and the entire suburbs of Springfield Central and Spring Mountain. 2708 electors are gained there now, and 2924 in 2021.

However, those changes put Blair below the low end of tolerance in 2021, so it is in turn necessary to transfer away the areas west of Goodna Creek to Blair. 2789 electors are transferred away now, and 3006 electors in 2021.

Returning to the northern boundary with Moreton, Oxley is still below the lower tolerance limit by at least a thousand electors at projection time. Therefore, the southern three-quarters of the *suburb* of Oxley shall be transferred to the Division, with the new boundary (being the most legible available in the circumstances) running along the rail line,

Oxley Station Road, and thence east to Oxley Creek. This totals a gain of 3479 electors now and 3737 in 2021.

2.3 Northern Brisbane

Northern Brisbane is a growth area, with Longman, Petrie, Lilley, Brisbane and Ryan all projected to be above quota; only Dickson would be below. Cumulatively these six Divisions will be 16196 electors over quota in 2021; enough growth is concentrated in Brisbane and Lilley that boundary changes there are required.

Looking ahead, the Divisions north of Brisbane are mostly under quota, the cumulative deficit totalling about 6000 electors. It would be very helpful numerically if there were a way to transfer northern Brisbane's excess via the Sunshine Coast. The Beerburrum State Forest is an extremely strong boundary, but further west, the southern Sunshine Coast Division of Fisher can creep south into the Caboolture hinterland. Whilst it is frustrating to undo changes made in the previous redistribution, the only other options seem worse - i.e. for Oxley, Moreton or Griffith to somehow take a portion of Ryan or Brisbane.

2.3.1 Longman

Covering mostly the former area of Caboolture Shire, the Division of Longman is currently over quota by 2895 electors, and is projected to be over quota by 2847 electors in 2021.

Fisher's extension south takes the towns of Woodford and Wamuran from Longman for 6872 electors now and 7281 at projection time. We must compensate these changes, and there's an almost very neat method of doing so: drawing the southern boundary at the former Caboolture Shire border. This exchanges Dakabin and part of Kallangur (a loss of 7282 electors now and 7979 electors at projection time, to Dickson) for parts of Deception Bay, Burpengary East and Narangba (a gain of 13006 electors now and 13815 electors at projection time, from Petrie). A handful of SA1s on the edge of Deception Bay, either east of Webster Road or south of Lagoon Creek, are left in Petrie to keep both Divisions closer to the target projected quota.

These changes leave Longman over quota by 1743 electors, and over quota by 1398 electors in 2021.

2.3.2 Petrie

Centred on the Redcliffe area, the Division of Petrie has a somewhat 'odds-and-ends' composition, stretching from Burpengary East in the north to Aspley in the south. Some coherence may be found by defining it with regard to the Bruce Highway. Much like Oxley, it's a Division named for a person with a namesake suburb tantalisingly near its borders.

Petrie is currently over quota by 3554 electors, and is projected to be over quota by 3216 electors in 2021.

Having just given up 13006 current and 13815 projected electors to Longman, Petrie must return to quota, expanding either to the south, the west, or both. There are four relevant areas to consider, listed south-east to north-west clockwise:

- (A) the northern bay-side suburbs in Brisbane City proper: Brighton, Sandgate, Shorncliffe and Deagon (14101 current and 14709 projected electors from Lilley).
- (B) that part of current-Petrie in northern Brisbane City: the suburbs of Bald Hills, Bracken Ridge, Carseldine, Fitzgibbon, and parts of Bridgeman Downs and Aspley (30590 current and 32564 projected electors).
- (C) The area bounded by Albany Creek Road, the Brisbane City boundary, Rode Rd, and Appleby Rd/Maundrell Terrace: parts of the Bridgeman Downs, Aspley, Chermside West and McDowall suburbs. (13237 current and 13966 projected electors, all from Lilley).
- (D) The area west of the Bruce Highway and north of the North Pine River: the suburbs Dakabin, Kallangur, Murrumba Downs, a tiny part of Kurwongbah, and of course Petrie (7282 current and 7979 projected electors from Longman; 21159 current and 23180 projected electors from Dickson; total 28441 current and 31159 projected electors).

The outcome: Petrie should gain the bay-side suburbs (A).

No doubt the local member for Lilley, the Hon. Wayne Swan MP, will object, as he previously has, to any proposed transfer of the bayside suburbs (A), on the grounds that they have much greater commonality with the bulk of Lilley than with Redcliffe. Pirate Party Australia asks: does not that same argument also apply to the part of Petrie currently in Brisbane City (B), and to Petrie's other possible southern expansion in area (C)? At least the bay-side suburbs are reasonably close to Redcliffe.

For numerical reasons, and in aid of the continuing northward contraction of Petrie, the remainder of the suburb of Aspley was transferred to Lilley. This transfers 2454 current and 2650 projected electors.

These changes leave Petrie 2153 electors over quota now, reducing to 1502 electors over quota in 2021.

2.3.3 Ryan

The Division of Ryan currently is—and in this proposal remains—the suburbs of Western Brisbane, north of the River. Ryan is over quota by 1340 electors now and projected to remain so, being over quota by 1200 electors in 2021.

Pirate Party Australia believes that the Division of Ryan as currently constituted consists of three distinct parts with relatively poor links. A future redistribution should reconsider Ryan as being based on the three State Electoral Districts of Moggill, Maiwar and Cooper (as proposed). This would have the effect of excising the suburbs along Ryan's northern edge, and expanding Ryan further east. Unfortunately, Ryan is currently over quota, and those changes would put it further over quota. No changes are proposed.

In the far west, there is a single SA1 split between Ryan and Blair. The existing boundary should remain.

Ryan has historically crossed the Brisbane River, which should be thought of as the consequence of northern Brisbane containing around three-quarters of a quota over an integer amount—alternatively, being

about one-quarter of a quota below an integer amount. However, currently northern Brisbane contains about one-seventh of an excess quota—hence a Division crossing the river in the western Brisbane area would need to be predominantly south of the river.

Further, the bridges in the area, around which any river crossing would be focused, extend from southern peninsulas. This simple fact of geography ensures that a western Brisbane cross-river electorate should be predominantly north of the river.

When Ryan last extended south it simply occupied as much of the Centenary peninsula as required. If, for example, the Division of Oxley was to extend across the river into Kenmore it would very nearly cut off the far-western parts of Ryan. Similarly, if Moreton were to extend across the river into Indooroopilly, again much of the western part of Ryan would be cut off. The only possibility is for Oxley to extend into Fig Tree Pocket.

2.3.4 Brisbane

Covering the core of the capital and its immediate surrounds to the north, the Division of Brisbane is currently over quota by 4954 electors, and is projected to be over quota by 5256 electors in 2021. Its quota requirements are satisfied by transferring those parts of Stafford and Gordon Park north of Kedron Brook to neighbouring Lilley (4149 electors now, 4516 electors in 2021).

These changes leave Brisbane 805 electors above quota now, and 740 electors above quota in 2021.

2.3.5 Lilley

Covering the established suburbs of northern Brisbane City, the Division of Lilley is currently over quota by 3959 electors, and is projected to be over quota by 4471 electors in 2021. Having transferred 14101 current and 14709 projected electors to Petrie, Lilley returns to quota with transfers from Brisbane in the south (4149 current and 4516 projected electors), by taking the remaining part of Aspley from Petrie in the north (2496 current and 2608 projected electors). Finally Lilley achieves

quota with some expansion into Dickson in the west (almost all the suburb of Everton Park; 4105 current and 4536 projected electors). The intended boundary is: "southern edge of Bunyaville State Forest, Everton Hills suburb boundary, Francis Road, South Pine Road, Dawson Parade", but several SA1s cross those roads and have been left in Dickson for the purposes of numerical analysis.

These transfers leave Lilley 608 electors above quota now, and 1422 electors above quota in 2021. Due to the errant boundary described above, Lilley as intended will have roughly 100 more electors.

2.3.6 Dickson

Combining a mix of urban and lifestyle-rural areas on the northwest of Brisbane, the Division of Dickson covers the bulk of the former Pine Rivers Shire. Dickson is currently below quota by 2229 electors, and is projected to be 794 electors below quota in 2021. The transfers involving Dickson are: the receipt of Dakabin and part of Kallangur from Longman (7284 current and 7981 projected electors), and the transferral of Everton Hills to Lilley (4105 current and 4536 projected electors).

These transfers leave Dickson above quota by 950 electors now and by 2651 electors in 2021. However, as the preferred boundary with Lilley through Everton Park does not match SA1 boundaries, Dickson as intended will have roughly 100 fewer electors.

2.4 South-western Queensland

2.4.1 Blair

Covering the bulk of the established suburbs of the City of Ipswich as well as the rural Brisbane Valley, the Division of Blair is currently under quota by 3261 electors, and projected to be under quota by 2808 electors in 2021.

Population swaps with Oxley (areas around Springfield for areas west of Goodna Creek) leave Blair under quota by 3069 electors now, and by 2726 electors in 2021.

No further changes are proposed.

2.4.2 Wright

Covering the rural south-west corner of South East Queensland, the Division of Wright is only fractionally below quota both now and in 2021, and as such no changes are proposed.

2.4.3 Groom

Covering the city of Toowoomba and surrounds, the Division of Groom is below quota (but still within tolerance). It can only gain electors from Blair and Maranoa, both also below quota. Therefore, only minor changes are possible; none are proposed.

2.4.4 Maranoa

Covering the vast bulk of south-west Queensland, the Division of Maranoa is below quota (but still within tolerance). Almost all its existing boundaries follow local government area boundaries; the exception being the South Burnett region, which is currently split between Maranoa, Flynn, and Wide Bay. Maranoa could conceivably gain the LGA of Boulia from Kennedy. While Boulia is close to Mt Isa, it also has strong links to the Channel Country LGAs to its south in Maranoa.

2.5 Sunshine and Fraser Coast

The hard truth of the Sunshine Coast region is that it contains about 2.35 quotas worth of electors. This results in Wide Bay moving further south.

2.5.1 Fisher

The southern edge of the Sunshine Coast, the Division of Fisher is currently under quota by 3675 electors, and projected to remain so, being under quota by 5697 electors in 2021. Gaining the Caboolture hinterland area from Longman puts Fisher over quota by about 1500

electors in 2021. To return Fisher to quota, electors must be transferred north to Fairfax. Numerically, this may either be done around Palmwoods, or at Alexandra Heads; Pirate Party Australia proposes the latter. This transfer totals 2397 electors now and 2471 in 2021. Leaving Fisher slightly under quota is desirable due to expected future growth at the Caloundra South residential development.

As a result of transfers from Fairfax to Wide Bay, a single SA1 currently split between Fisher and Fairfax around Obi Obi is transferred (in its entirety) to Wide Bay; 42 electors now and 43 in 2021.

The cumulative changes result in Fisher being over quota by 756 electors now and under quota by 932 electors in 2021.

2.5.2 Fairfax

Covering most of the northern Sunshine Coast, the Division of Fairfax is significantly over quota, by 5949 electors now and a projected 5205 electors in 2021. Transfers from Fisher exacerbate this situation. To return Fairfax to quota, electors must be transferred to Wide Bay. The heart of this transfer will occur around Eumundi, uniting that town with its associates to the north. Kenilworth and Obi Obi are also transferred. In total, 5894 electors are transferred now and 6263 in 2021.

These changes leave Fairfax over quota by 2452 electors now, reducing to 1513 electors over quota in 2021.

2.5.3 Wide Bay

Covering the southern part of the Wide Bay - Burnett region, and an increasing part of the Sunshine Coast region, the Division of Wide Bay is slightly over quota now, by 577 electors, but projected to be under quota in 2021, by 1905 electors. Transfers from Fairfax and Fisher (totalling 5936 electors now and 6306 in 2021) put it well over quota and outside the bounds of tolerance in 2021.

Two sets of transfers are proposed. In the west, the area contained by the proposed State Electoral District of Nanango to Flynn (3680 electors now; 3917 electors in 2021). In the north, the suburb of

Dundathu, parts of the suburbs of Takura and Walligan, and Fraser Island to Hinkler (741 electors now; 759 in 2021).

These changes leave Wide Bay at 2092 electors over quota now, reducing to 275 electors below quota in 2021.

2.5.4 Hinkler

Currently covering the towns of Bundaberg and Hervey Bay, and their immediate co-hinterland, the Division of Hinkler is currently 1721 electors below quota, and is projected to be below the lower bound of tolerance at 4274 electors below quota. The transfers from Wide Bay would put Hinkler just within tolerance.

Unfortunately, with the continued movement of Wide Bay southwards into the Sunshine Coast, there appears to be no way to reunite Hervey Bay and Maryborough in the same division at present.

As a result of Wide Bay's transfer's to Flynn, the latter Division ends up over quota and may transfer in turn some of the northern Bundaberg area to Hinkler. Transferring the outlying areas of Oakwood and Gooburru yields 1316 electors now and 1360 electors in 2021.

These changes result in Hinkler being 90 electors over quota now, reducing to 2411 electors under quota in 2021.

2.6 Central and Northern Queensland

Having cascaded population northwards from Brisbane, we must now reverse direction and work southwards from Cairns, Leichhardt being in very substantial projected surplus. Herbert, covering most of Townsville, is also in surplus.

The primary goal for these population movements is to raise Capricornia up to quota, Flynn already having achieved that goal with the transfers from Wide Bay.

This will necessitate including much more of south-west Mackay in Capricornia. It also involves significant boundary changes around Townsville

— Herbert will extend further south-west; with Dawson taking the entire Townsville area south-east of the Ross River.

The probable alternative to splitting Townsville is a transfer of Charters Towers to Dawson or Capricornia. To balance out the numbers, Kennedy would take more of northern Townsville and Herbert would reclaiming some of southern Townsville. Either that approach or the one taken below could be construed as gerrymandering—splitting the left-leaning cities, or the right-leaning agricultural areas.

2.6.1 Leichhardt

Covering Cape York and most of the Cairns area, the Division of Leichhardt is the most over-populated in the state, being 6710 electors over quota now and projected to be 8142 electors over quota in 2021.

Neighbouring only Kennedy, population must be cascaded south via that electorate. The traditional method is to do so via the southern suburbs of Cairns (rather than transferring Kuranda, or the bulk of Cape York). Doing so, the best boundaries are to be found by transferring the suburb of Bentley Park and the half of the suburb of Mount Sheridan south of Foster Road. This transfers 7836 electors now and 8565 electors in 2021.

These changes leave Leichhardt 1126 electors below quota now, and 423 electors below quota in 2021.

2.6.2 Kennedy

Covering the Gulf, Tablelands and the area between Townsville and Cairns, the Division of Kennedy is 2799 electors under quota now, with its projected population being just within the lower bound of tolerance at 3765 electors under quota.

Leichhardt's surplus leaves Kennedy 5037 electors over quota now, and 4800 electors over quota in 2021.

Kennedy can best pass on its surplus by transferring its southern portion of the Townsville LGA, as well as its portion of the Burdekin

LGA:

The (partial) suburbs of Alice River, Black River, Bohle Plains, Gumdale, Pinnacles and Woodstock: 2191 current and 2371 projected electors, all to Herbert.

The (partial) suburbs of Alligator Creek, Clare, Millaroo, Majors Creek, Nome, Roseneath, Mt Stuart, Stuart, Mt Elliot, Julago: 1139 current and 1199 projected electors, all to Dawson.

These transfers leave Kennedy 1707 electors over quota now, and 1230 electors over quota in 2021.

2.6.3 Herbert

Covering most of the City of Townsville, the Division of Herbert is over quota by 1874 electors now and 3111 in 2021.

Having received even more electors from Kennedy (putting it at 4065 electors over quota now and 5482 over in 2021), Herbert must shed yet more of southern urban Townsville to Dawson.

The (partial) suburbs of Douglas, My Stuart and Murray contain 5019 electors now and 5426 projected electors. Transferring them to Dawson leaves Herbert 954 electors below quota now and 56 electors above quota in 2021.

Residents of southern Townsville rightly complain of neglect from a Dawson MP focused on Mackay, the Burdekin and the Whitsunday coast. Since the boundary problem isn't going to go away anytime soon, this proposal "leans into the punch". Roughly a sixth of Dawson's population resides in southern Townsville under this proposal—triple the margin at the 2016 election and enough for a substantial voting bloc.

2.6.4 Dawson

Covering the coast from Mackay through to the southern suburbs of Townsville, the Division of Dawson is over quota by 707 electors now and projected to remain so, being 531 electors over quota in 2021.

Transfers from Kennedy and Herbert leave Dawson bulging at a running-total 6865 electors over quota now and 7156 projected electors.

The only possible recipient is Capricornia to the south, necessitating a split of Mackay. Aiming to balance out the two electorates (at roughly 1200 electors over quota at projection time each), Capricornia must receive a net transfer of roughly 6000 electors.

A reasonably legible Mackay area transfer comprises the suburbs (from south to north): Dunnrock, McEwen Beach, Bakers Creek, Paget, South Mackay west of Milton Street, West Mackay, and Racecourse east of the rail line. This comes to 7068 current and 7379 projected electors; about 1300 above our transfer target.

However, further inland around Collinsville, Capricornia contains a part of the Whitsunday LGA, which is otherwise in Dawson. 1206 electors now, 1301 projected. Transferring this area to Dawson aligns the vast majority of the Capricornia border with that of the Isaac LGA—and gets very close to the net transfer target.

These transfers leave Dawson at 1003 electors over quota now and 1078 projected electors over quota in 2021.

2.6.5 Capricornia

Covering the coast and Bowen River basin from Rockhampton north, the Division of Capricornia is 4356 electors below quota now and a projected 4730 electors below quota in 2021.

Interestingly, over the years Capricornia has been pushed north—in 1984, Rockhampton was its *northern* extremity.

The transfers to and from Dawson leave Capricornia at 1506 electors over quota now and 1348 projected electors over quota in 2021.

2.6.6 Flynn

Covering the Central Highlands area and northern parts of the Wide Bay - Burnett area, the Division of Flynn is a little under projected quota,

being 2967 electors under quota now and a projected 2641 electors under quota in 2021. Thanks to the transfers in the South Burnett area from Wide Bay, Flynn becomes over projected quota by about 1300 electors. It could transfer electors onward in the outskirts of Rockhampton (Capricornia) or Bundaberg (Hinkler). Capricornia already received plenty of electors from the Divisions to its north, so Hinkler is the deserving recipient.

Transferring the outlying areas of Oakwood and Gooburrum yields 1316 electors now and 1360 electors in 2021.

These changes leave Flynn 603 electors under quota now, increasing to 84 electors under quota in 2021.

DRAFT

3 Maps of Suggested District Boundaries

Proposed Division boundaries are in red, with existing boundaries in blue. SA1 boundaries are in green.

DRAFT

Proposed Boundaries — Large Divisions

Basemap: OpenStreetMap

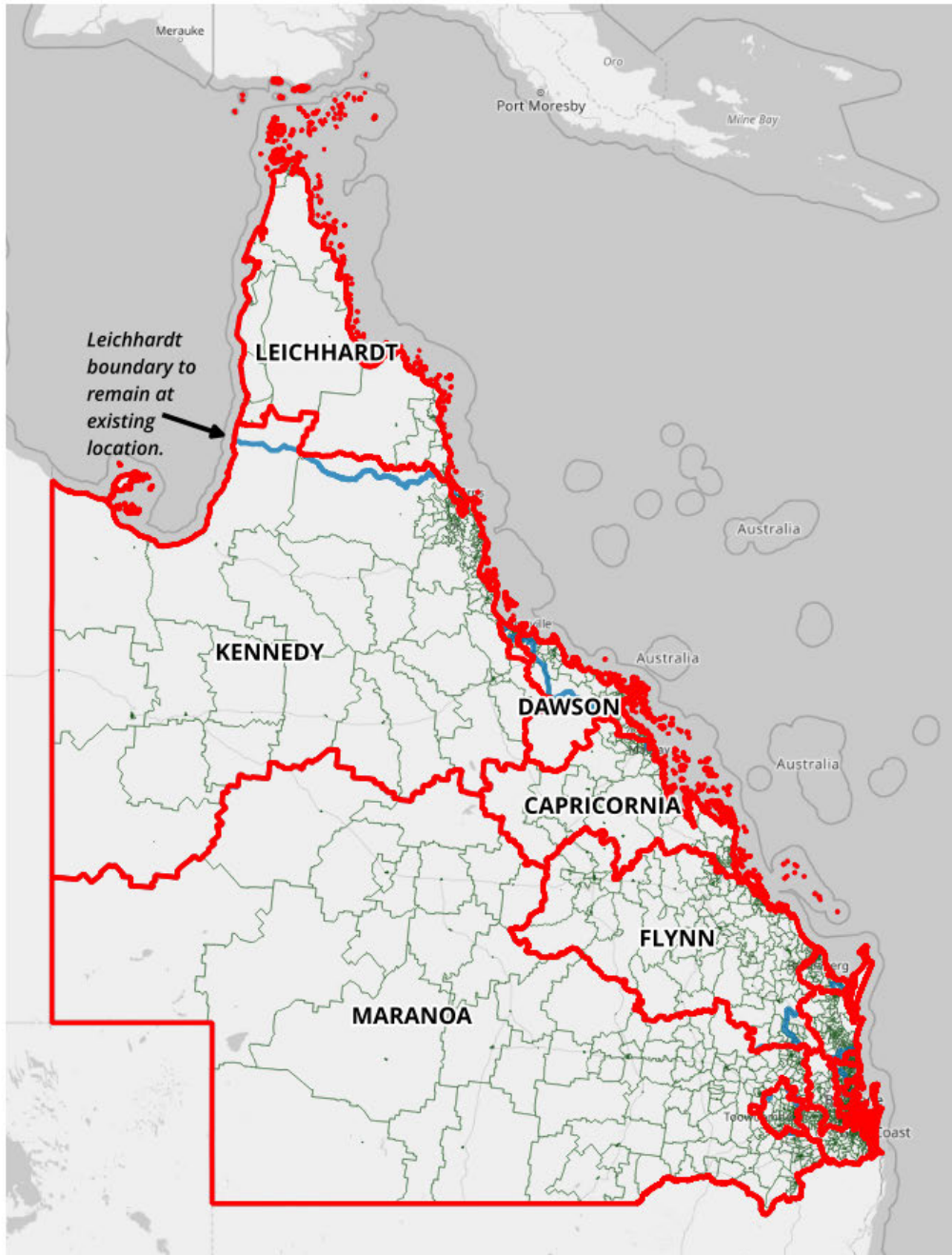

Divisions of MONCRIEFF & FADDEN — Boundary detail

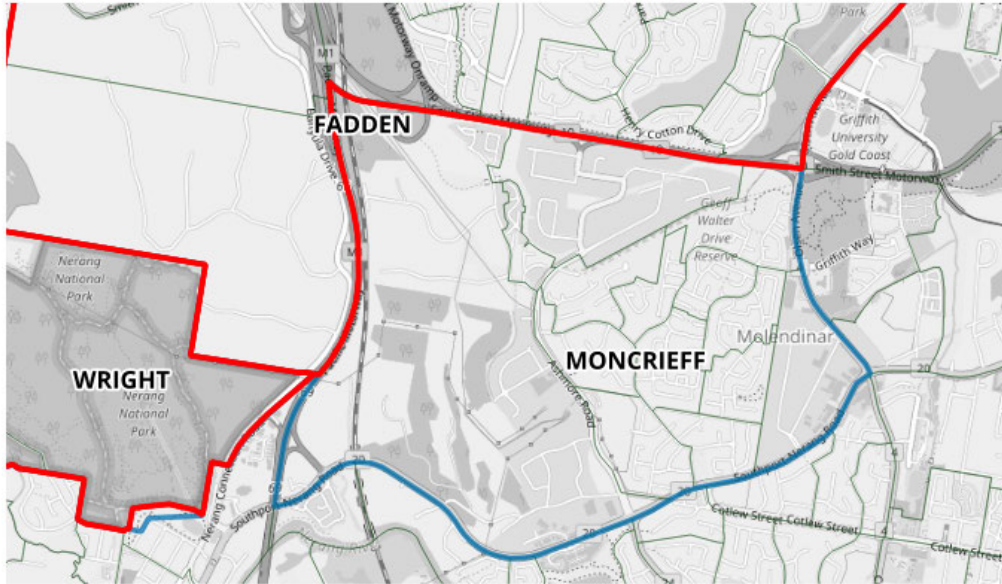

DRY

Division of OXLEY — boundary details

Divisions of OXLEY & BLAIR Boundary detail

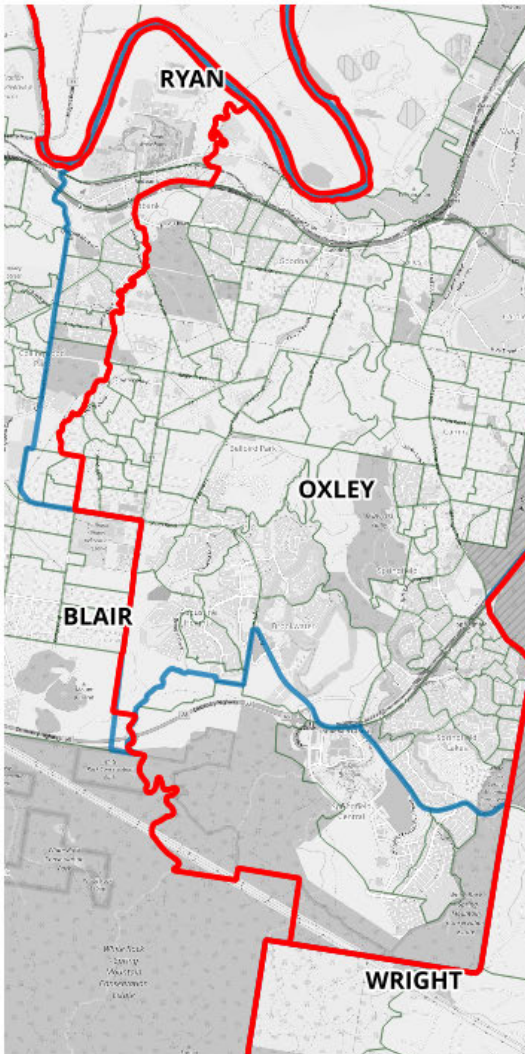

Divisions of MORETON & OXLEY Boundary detail

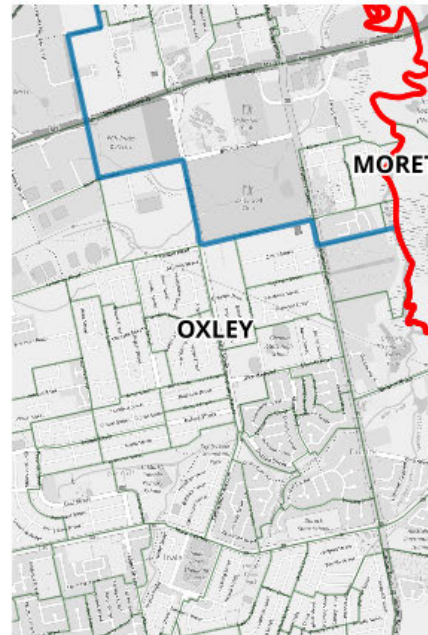

Division of LILLEY

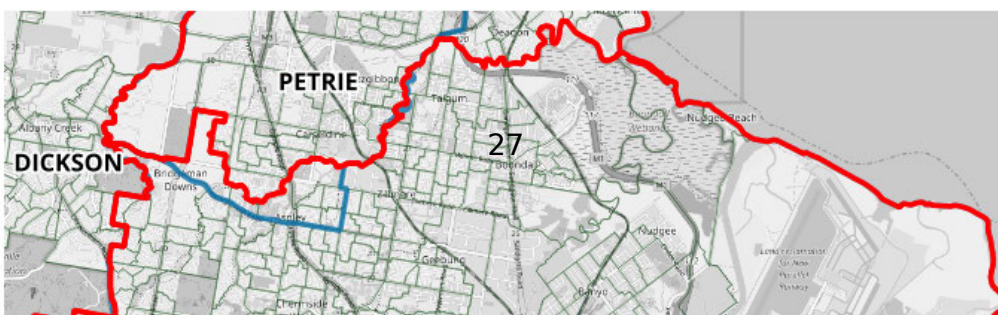

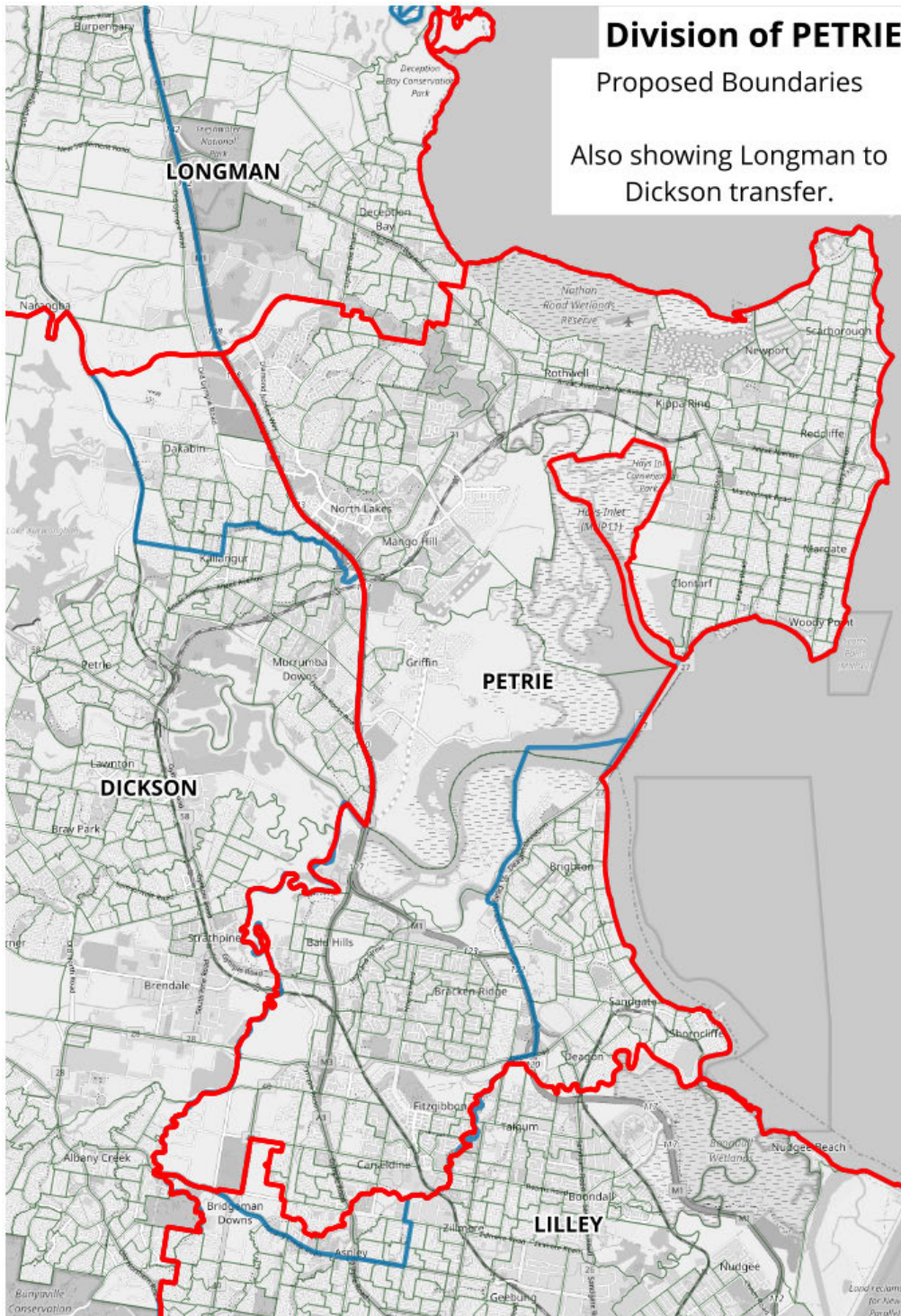

Divisions of FISHER & FAIRFAX - Boundary detail



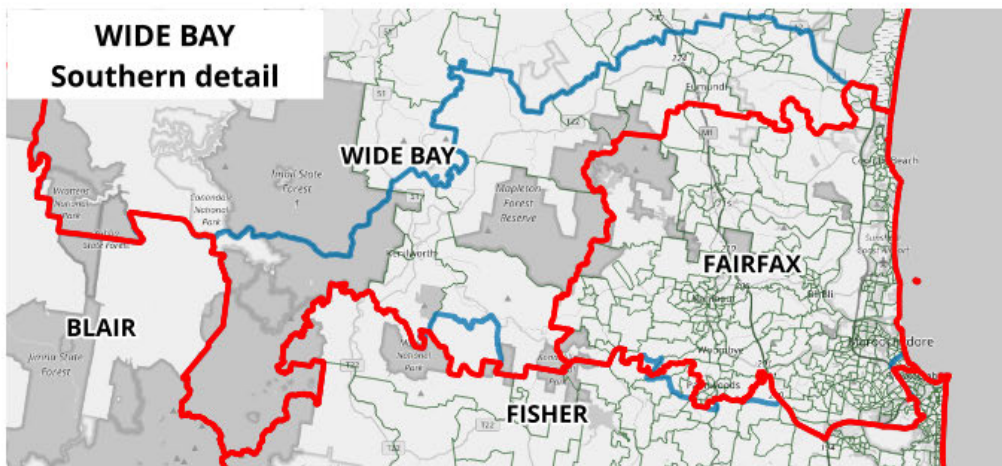
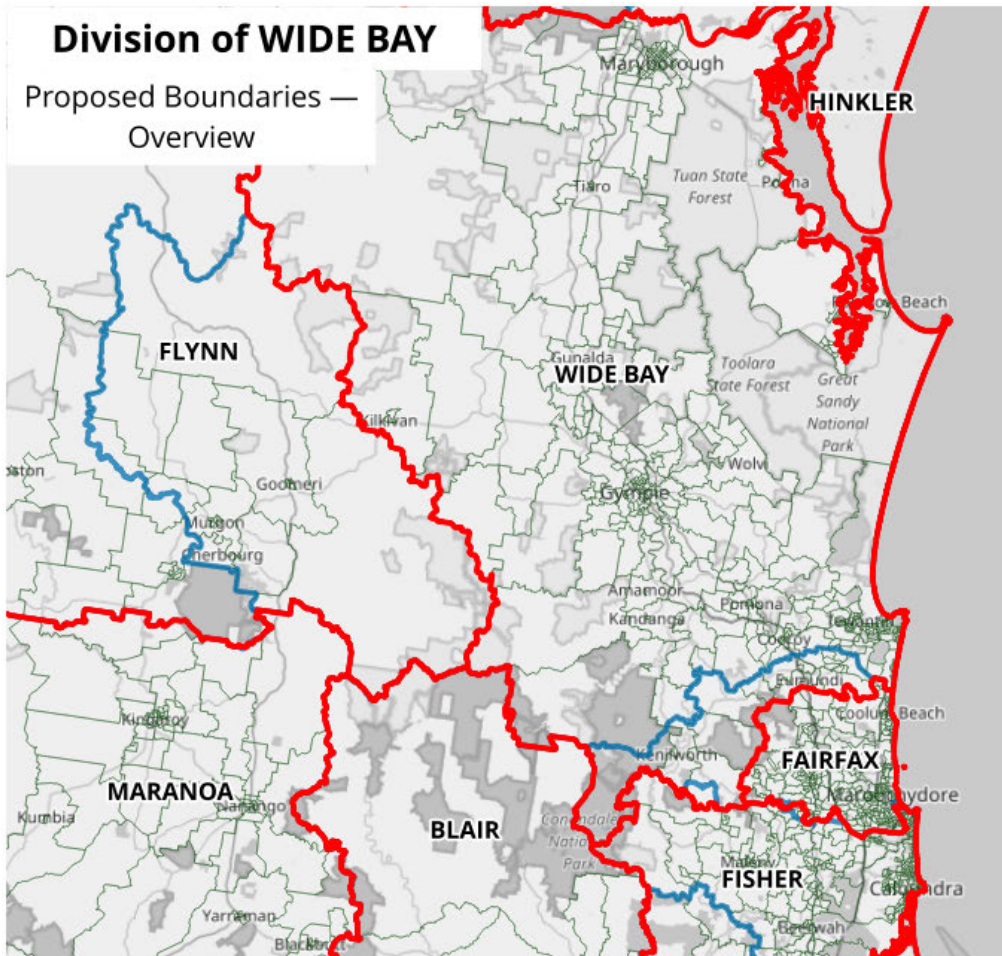

Divisions of HINKLER & FLYNN — boundary detail

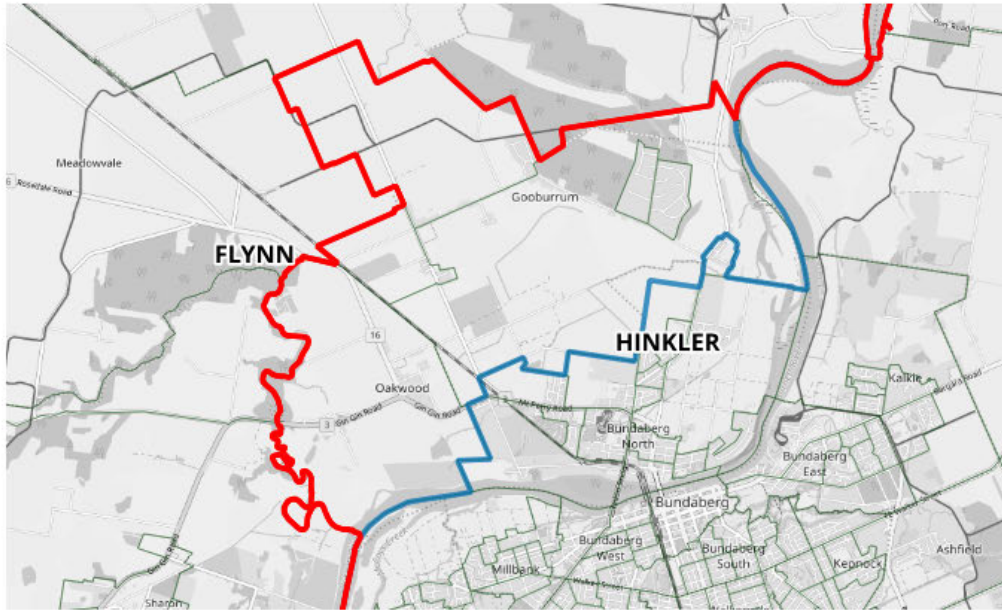

Divisions of HINKLER & WIDE BAY — boundary detail

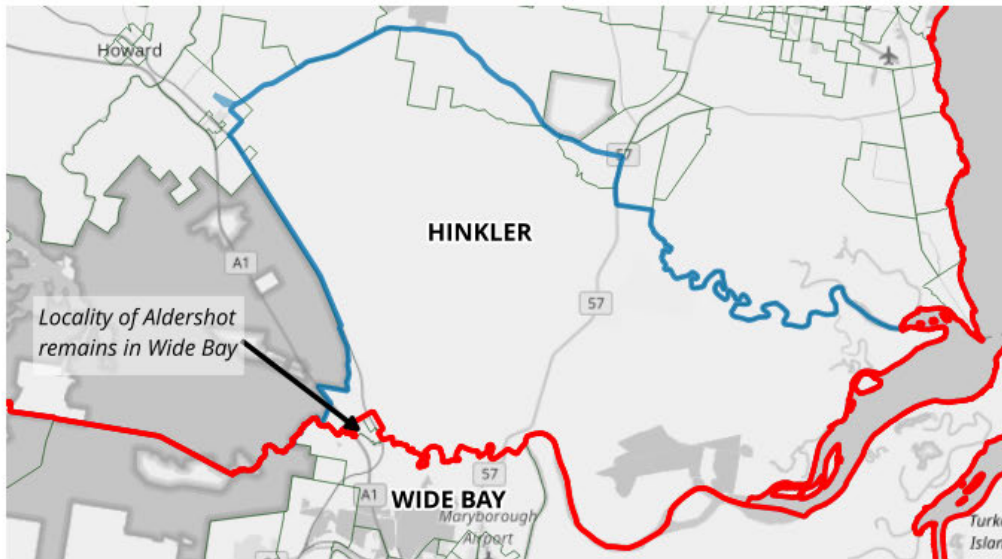

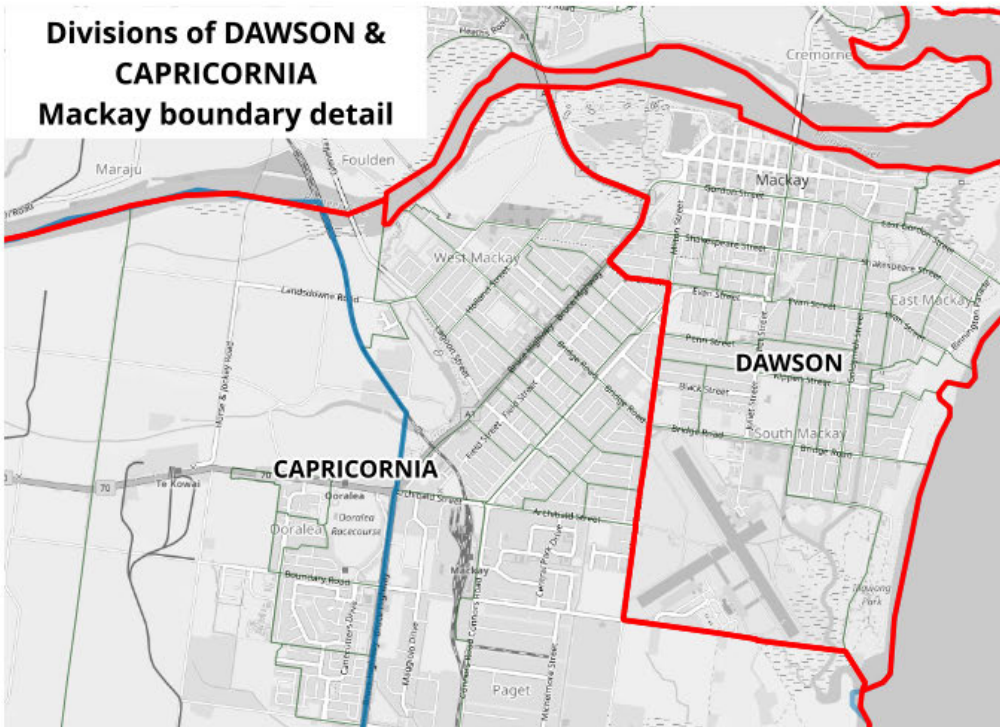
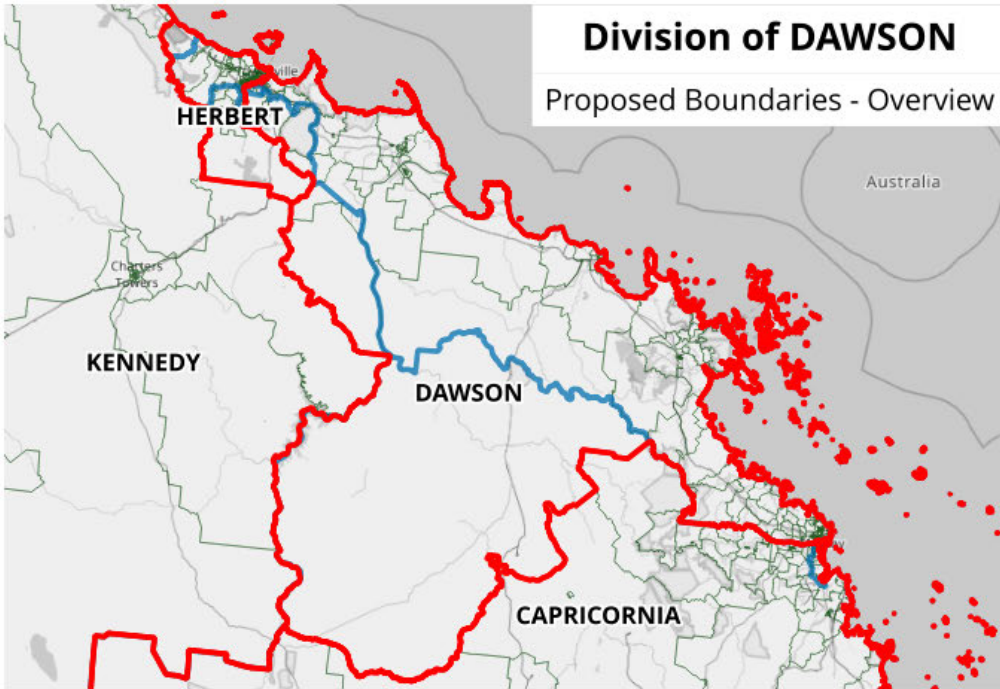

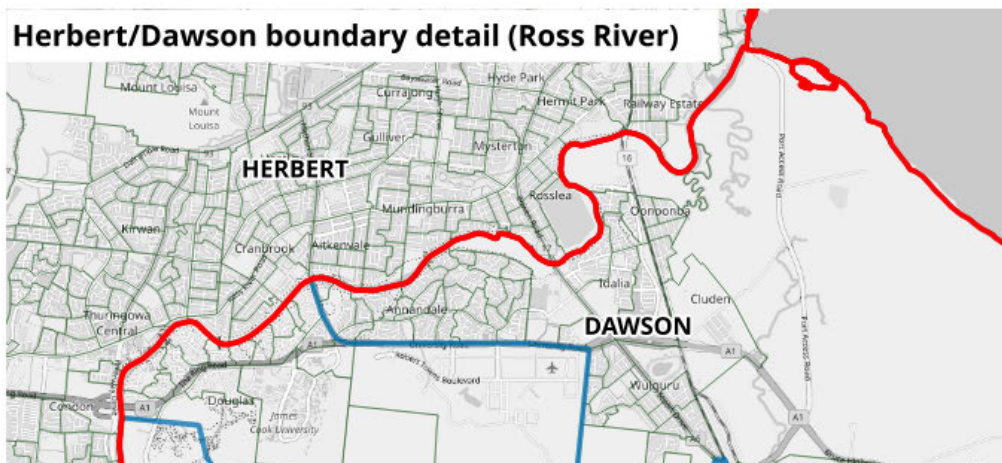
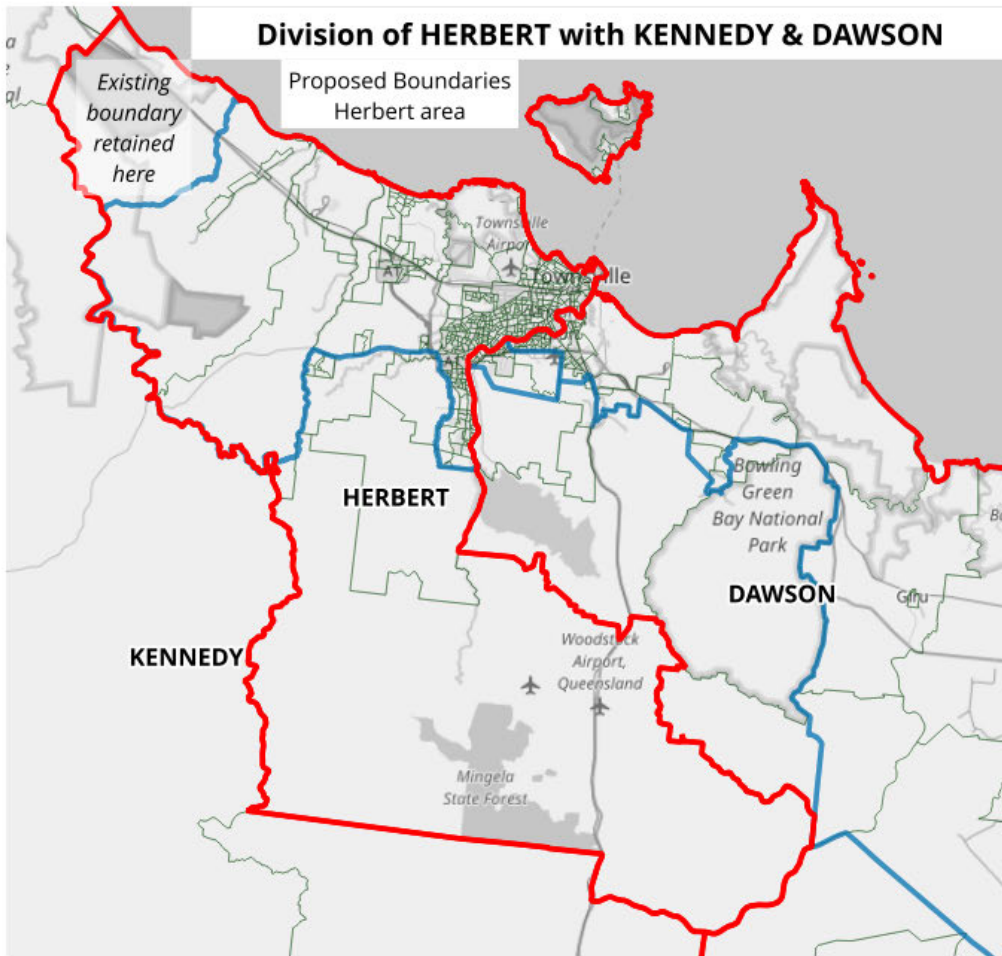

Divisions of LEICHHARDT & KENNEDY Proposed Boundary (Southern Cairns detail)

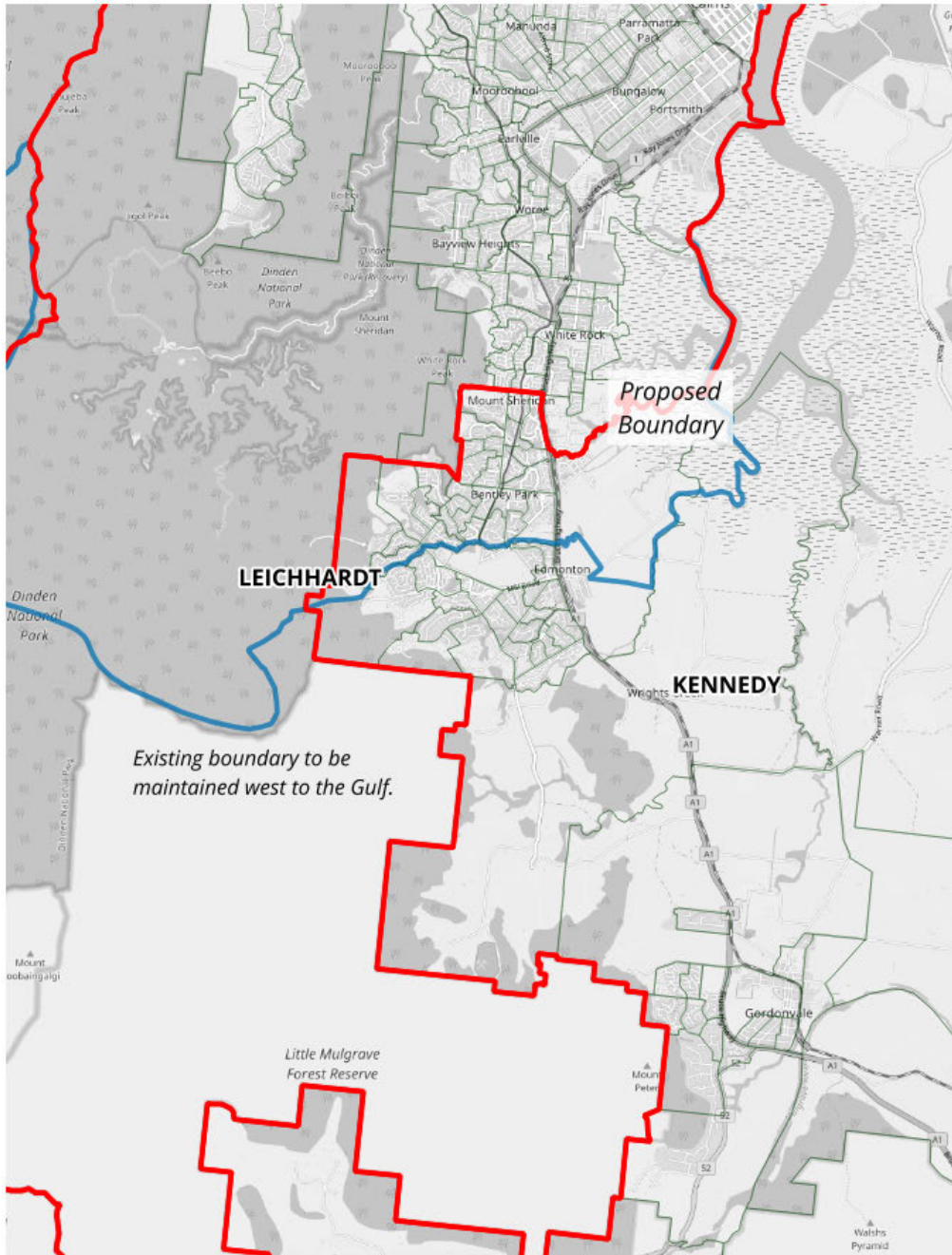

4 Table of Transfers

Please refer to attached spreadsheet SA1s_Transfers.csv.

This spreadsheet, on each line, lists an SA1 (or part), its current Division, its current population, its projected population, and its new Division.

Only SA1s (or parts thereof) actually changing Divisions have been included.

Note that in this spreadsheet, SA1s split between Divisions have prefixes A and B to their 7-digit codes; prefix A to the Division with the majority of the SA1s population.

5 Complete Allocation Table

Please refer to attached spreadsheet SA1s_Whole_All.csv.

This spreadsheet, on each line, lists an SA1, its current Division, its current population, its projected population, and its new Division.

Note that in this spreadsheet, SA1s have been assigned as a whole to the Division containing the majority of their population.

SA1_7DIGIT Current Div Actual enrc Projected € New Division

3129901	OXLEY	195	203	BLAIR
3129902	OXLEY	158	171	BLAIR
3129903	OXLEY	204	226	BLAIR
3129904	OXLEY	186	200	BLAIR
3129905	OXLEY	337	352	BLAIR
3129906	OXLEY	340	356	BLAIR
3129907	OXLEY	228	250	BLAIR
3129917B	OXLEY	1	1	BLAIR
3129920	OXLEY	8	9	BLAIR
3129921	OXLEY	122	129	BLAIR
3129922	OXLEY	143	161	BLAIR
3129923	OXLEY	213	236	BLAIR
3130219	OXLEY	239	263	BLAIR
3130223	OXLEY	211	232	BLAIR
3130225	OXLEY	203	218	BLAIR
3135001	DAWSON	30	32	CAPRICORNIA
3135002	DAWSON	298	324	CAPRICORNIA
3135003	DAWSON	481	520	CAPRICORNIA
3135004	DAWSON	141	149	CAPRICORNIA
3135010B	DAWSON	28	29	CAPRICORNIA
3135611	DAWSON	234	249	CAPRICORNIA
3135612	DAWSON	228	248	CAPRICORNIA
3135613	DAWSON	211	221	CAPRICORNIA
3135615	DAWSON	230	233	CAPRICORNIA
3135616	DAWSON	230	251	CAPRICORNIA
3135617	DAWSON	246	268	CAPRICORNIA
3135618	DAWSON	228	234	CAPRICORNIA
3135619	DAWSON	152	162	CAPRICORNIA
3135704B	DAWSON	48	48	CAPRICORNIA
3135715	DAWSON	156	160	CAPRICORNIA
3135801	DAWSON	251	273	CAPRICORNIA
3135802	DAWSON	283	289	CAPRICORNIA
3135803	DAWSON	174	175	CAPRICORNIA
3135804	DAWSON	233	232	CAPRICORNIA
3135805	DAWSON	362	392	CAPRICORNIA
3135806	DAWSON	251	269	CAPRICORNIA
3135807	DAWSON	14	14	CAPRICORNIA
3135808	DAWSON	257	259	CAPRICORNIA
3135809	DAWSON	192	195	CAPRICORNIA
3135810	DAWSON	343	343	CAPRICORNIA
3135811	DAWSON	234	234	CAPRICORNIA
3135812	DAWSON	396	432	CAPRICORNIA
3135813	DAWSON	185	185	CAPRICORNIA
3135814	DAWSON	200	201	CAPRICORNIA
3135815	DAWSON	156	161	CAPRICORNIA
3135816	DAWSON	317	317	CAPRICORNIA
3135817	DAWSON	279	280	CAPRICORNIA
3134001	CAPRICORNIA	106	119	DAWSON
3134002	CAPRICORNIA	116	118	DAWSON

3134003 CAPRICORN	129	164 DAWSON
3134004 CAPRICORN	167	183 DAWSON
3134005 CAPRICORN	136	138 DAWSON
3134006 CAPRICORN	118	121 DAWSON
3134007 CAPRICORN	154	173 DAWSON
3134008A CAPRICORN	280	285 DAWSON
3146115B KENNEDY	32	32 DAWSON
3146114 KENNEDY	96	96 DAWSON
3146811 HERBERT	456	463 DAWSON
3147401 HERBERT	131	140 DAWSON
3147402 HERBERT	323	369 DAWSON
3147403 HERBERT	291	321 DAWSON
3147404 HERBERT	196	208 DAWSON
3147405 HERBERT	292	304 DAWSON
3147406 HERBERT	438	505 DAWSON
3147407 HERBERT	200	208 DAWSON
3147408 HERBERT	488	519 DAWSON
3147409 HERBERT	570	635 DAWSON
3147410 HERBERT	249	296 DAWSON
3147411 HERBERT	180	188 DAWSON
3147412 HERBERT	527	544 DAWSON
3147413 HERBERT	3	3 DAWSON
3147414 HERBERT	385	403 DAWSON
3147415 HERBERT	81	87 DAWSON
3147416 HERBERT	209	233 DAWSON
3147417A HERBERT	1	1 DAWSON
3147417B HERBERT	0	0 DAWSON
3148901 KENNEDY	346	361 DAWSON
3148903A KENNEDY	175	174 DAWSON
3148904B KENNEDY	0	0 DAWSON
3148909A KENNEDY	255	285 DAWSON
3148910A KENNEDY	115	114 DAWSON
3148913B KENNEDY	7	7 DAWSON
3149113 KENNEDY	184	200 DAWSON
3149114B KENNEDY	25	26 DAWSON
3138807 LONGMAN	250	265 DICKSON
3138808 LONGMAN	336	367 DICKSON
3138809 LONGMAN	490	548 DICKSON
3138810 LONGMAN	360	386 DICKSON
3138811 LONGMAN	195	218 DICKSON
3138812 LONGMAN	165	181 DICKSON
3138813 LONGMAN	998	1029 DICKSON
3138814 LONGMAN	296	318 DICKSON
3138818 LONGMAN	200	217 DICKSON
3138819 LONGMAN	365	420 DICKSON
3138820 LONGMAN	226	246 DICKSON
3138821 LONGMAN	361	409 DICKSON
3138822 LONGMAN	153	163 DICKSON
3138823 LONGMAN	176	187 DICKSON
3138824 LONGMAN	688	791 DICKSON

3138841	LONGMAN	519	566	DICKSON
3138842	LONGMAN	206	221	DICKSON
3138843	LONGMAN	194	201	DICKSON
3138844	LONGMAN	589	686	DICKSON
3138846	LONGMAN	208	230	DICKSON
3138847	LONGMAN	152	166	DICKSON
3138848	LONGMAN	155	164	DICKSON
3142814	FISHER	415	427	FAIRFAX
3142815	FISHER	244	254	FAIRFAX
3142817B	FISHER	99	103	FAIRFAX
3142818	FISHER	324	335	FAIRFAX
3142819B	FISHER	223	227	FAIRFAX
3142820	FISHER	406	421	FAIRFAX
3142821	FISHER	404	415	FAIRFAX
3142825A	FISHER	282	289	FAIRFAX
3136901	LONGMAN	163	165	FISHER
3136903	LONGMAN	218	220	FISHER
3136904	LONGMAN	271	283	FISHER
3136905	LONGMAN	477	518	FISHER
3136907	LONGMAN	606	638	FISHER
3136908	LONGMAN	416	432	FISHER
3137101	LONGMAN	306	323	FISHER
3137102	LONGMAN	6	6	FISHER
3137103	LONGMAN	212	220	FISHER
3137104	LONGMAN	411	433	FISHER
3137105	LONGMAN	401	438	FISHER
3137106	LONGMAN	306	327	FISHER
3137107	LONGMAN	664	719	FISHER
3137108	LONGMAN	550	598	FISHER
3137109	LONGMAN	42	45	FISHER
3137110	LONGMAN	292	303	FISHER
3137111	LONGMAN	340	363	FISHER
3137112	LONGMAN	125	132	FISHER
3137113	LONGMAN	449	470	FISHER
3137114	LONGMAN	136	144	FISHER
3137115	LONGMAN	229	241	FISHER
3137116	LONGMAN	250	261	FISHER
3144014B	LONGMAN	2	2	FISHER
3150601	WIDE BAY	254	253	FLYNN
3150605	WIDE BAY	265	266	FLYNN
3150606	WIDE BAY	219	220	FLYNN
3150608A	WIDE BAY	72	72	FLYNN
3150609	WIDE BAY	193	192	FLYNN
3150610	WIDE BAY	205	207	FLYNN
3150611B	WIDE BAY	58	58	FLYNN
3150613	WIDE BAY	447	472	FLYNN
3150622	WIDE BAY	199	232	FLYNN
3150623	WIDE BAY	174	217	FLYNN
3150624	WIDE BAY	298	343	FLYNN
3150625	WIDE BAY	368	441	FLYNN

3151506 WIDE BAY	197	196 FLYNN
3151507 WIDE BAY	148	153 FLYNN
3151508 WIDE BAY	184	189 FLYNN
3151509 WIDE BAY	207	205 FLYNN
3151510 WIDE BAY	192	201 FLYNN
3147001 KENNEDY	243	266 HERBERT
3147002 KENNEDY	257	281 HERBERT
3147005B KENNEDY	174	176 HERBERT
3147006B KENNEDY	92	101 HERBERT
3147007 KENNEDY	156	171 HERBERT
3147008 KENNEDY	324	362 HERBERT
3147009 KENNEDY	483	531 HERBERT
3147122 KENNEDY	92	98 HERBERT
3148005B KENNEDY	0	0 HERBERT
3148006 KENNEDY	44	44 HERBERT
3148614B KENNEDY	0	0 HERBERT
3148902 KENNEDY	326	341 HERBERT
3149714A FLYNN	246	256 HINKLER
3149715 FLYNN	254	255 HINKLER
3149716 FLYNN	148	159 HINKLER
3149717 FLYNN	289	301 HINKLER
3149719 FLYNN	149	152 HINKLER
3149720 FLYNN	230	237 HINKLER
3151609A WIDE BAY	135	138 HINKLER
3152206A WIDE BAY	290	294 HINKLER
3152208A WIDE BAY	221	233 HINKLER
3152217A WIDE BAY	89	90 HINKLER
3152224 WIDE BAY	5	5 HINKLER
3114401 LEICHHARC	323	365 KENNEDY
3114402 LEICHHARC	291	308 KENNEDY
3114403 LEICHHARC	231	240 KENNEDY
3114404 LEICHHARC	249	285 KENNEDY
3114405 LEICHHARC	387	401 KENNEDY
3114406 LEICHHARC	246	259 KENNEDY
3114407 LEICHHARC	354	392 KENNEDY
3114408 LEICHHARC	227	239 KENNEDY
3114409 LEICHHARC	363	427 KENNEDY
3114410 LEICHHARC	225	246 KENNEDY
3114411 LEICHHARC	149	174 KENNEDY
3114412 LEICHHARC	180	191 KENNEDY
3114413A LEICHHARC	436	502 KENNEDY
3114414 LEICHHARC	233	254 KENNEDY
3114415 LEICHHARC	299	353 KENNEDY
3114416 LEICHHARC	205	236 KENNEDY
3114417 LEICHHARC	127	131 KENNEDY
3114418 LEICHHARC	244	279 KENNEDY
3114718B LEICHHARC	0	0 KENNEDY
3114719B LEICHHARC	24	26 KENNEDY
3114802B LEICHHARC	4	4 KENNEDY
3115308 LEICHHARC	195	214 KENNEDY

3115309 LEICHHARC	268	292 KENNEDY
3115310 LEICHHARC	349	397 KENNEDY
3115311 LEICHHARC	208	214 KENNEDY
3115312 LEICHHARC	320	344 KENNEDY
3115313 LEICHHARC	211	243 KENNEDY
3115315 LEICHHARC	272	319 KENNEDY
3115316 LEICHHARC	459	517 KENNEDY
3115317 LEICHHARC	172	182 KENNEDY
3115318 LEICHHARC	209	239 KENNEDY
3115319 LEICHHARC	338	388 KENNEDY
3102319 PETRIE	359	414 LILLEY
3102707 PETRIE	348	362 LILLEY
3102708 PETRIE	200	210 LILLEY
3102709 PETRIE	344	372 LILLEY
3102710 PETRIE	270	278 LILLEY
3102711 PETRIE	312	349 LILLEY
3102712 PETRIE	172	174 LILLEY
3102719A PETRIE	449	491 LILLEY
3102516B BRISBANE	3	3 LILLEY
3103101 BRISBANE	406	452 LILLEY
3103102 BRISBANE	404	459 LILLEY
3103103 BRISBANE	258	288 LILLEY
3103125 BRISBANE	264	282 LILLEY
3103126 BRISBANE	296	304 LILLEY
3103127 BRISBANE	373	398 LILLEY
3103128 BRISBANE	243	251 LILLEY
3103129 BRISBANE	241	246 LILLEY
3103130 BRISBANE	218	237 LILLEY
3103131 BRISBANE	287	299 LILLEY
3103201 BRISBANE	479	571 LILLEY
3103202B BRISBANE	0	0 LILLEY
3103206 BRISBANE	197	222 LILLEY
3103207 BRISBANE	1	1 LILLEY
3103209 BRISBANE	224	241 LILLEY
3103217B BRISBANE	5	6 LILLEY
3103218 BRISBANE	250	256 LILLEY
3138609 DICKSON	408	449 LILLEY
3138626 DICKSON	165	180 LILLEY
3138630 DICKSON	182	192 LILLEY
3138631 DICKSON	230	246 LILLEY
3138632 DICKSON	493	578 LILLEY
3138633 DICKSON	264	284 LILLEY
3138634 DICKSON	513	597 LILLEY
3138635 DICKSON	258	272 LILLEY
3138636 DICKSON	375	401 LILLEY
3138637 DICKSON	179	198 LILLEY
3138645 DICKSON	336	379 LILLEY
3138646 DICKSON	272	316 LILLEY
3138647 DICKSON	430	444 LILLEY
3137301 PETRIE	306	326 LONGMAN

3137302	PETRIE	225	242	LONGMAN
3137303	PETRIE	191	205	LONGMAN
3137304	PETRIE	302	346	LONGMAN
3137305	PETRIE	357	385	LONGMAN
3137306	PETRIE	307	306	LONGMAN
3137307	PETRIE	221	227	LONGMAN
3137308	PETRIE	174	174	LONGMAN
3137309	PETRIE	256	289	LONGMAN
3137310	PETRIE	156	163	LONGMAN
3137311	PETRIE	246	254	LONGMAN
3137312	PETRIE	455	513	LONGMAN
3137313	PETRIE	0	0	LONGMAN
3137314	PETRIE	588	613	LONGMAN
3137315	PETRIE	167	168	LONGMAN
3137317	PETRIE	129	139	LONGMAN
3137318	PETRIE	363	405	LONGMAN
3137319	PETRIE	287	294	LONGMAN
3137320	PETRIE	352	399	LONGMAN
3137322	PETRIE	288	304	LONGMAN
3137324	PETRIE	211	225	LONGMAN
3137326	PETRIE	174	174	LONGMAN
3137327	PETRIE	6	6	LONGMAN
3137328	PETRIE	388	399	LONGMAN
3137329	PETRIE	279	285	LONGMAN
3137330	PETRIE	321	350	LONGMAN
3137331	PETRIE	266	265	LONGMAN
3137332	PETRIE	348	360	LONGMAN
3137333	PETRIE	404	438	LONGMAN
3137334	PETRIE	220	242	LONGMAN
3137335	PETRIE	234	250	LONGMAN
3137336	PETRIE	102	103	LONGMAN
3137337	PETRIE	0	0	LONGMAN
3137338	PETRIE	183	201	LONGMAN
3137339	PETRIE	297	317	LONGMAN
3137340	PETRIE	203	215	LONGMAN
3137341	PETRIE	284	317	LONGMAN
3137342	PETRIE	303	326	LONGMAN
3137343	PETRIE	259	264	LONGMAN
3137347	PETRIE	452	449	LONGMAN
3137348	PETRIE	474	479	LONGMAN
3137349	PETRIE	315	349	LONGMAN
3137350	PETRIE	327	325	LONGMAN
3137351	PETRIE	414	453	LONGMAN
3137352	PETRIE	227	242	LONGMAN
3137353	PETRIE	263	303	LONGMAN
3137354	PETRIE	222	235	LONGMAN
3137355	PETRIE	238	258	LONGMAN
3137356	PETRIE	222	233	LONGMAN
3126401	FADDEN	238	240	MONCRIEFF
3126402	FADDEN	400	434	MONCRIEFF

3126403 FADDEN	1	1 MONCRIEFF
3126404 FADDEN	326	338 MONCRIEFF
3126405 FADDEN	380	400 MONCRIEFF
3126406 FADDEN	306	330 MONCRIEFF
3126407 FADDEN	312	345 MONCRIEFF
3126408 FADDEN	306	343 MONCRIEFF
3126409 FADDEN	534	585 MONCRIEFF
3126410 FADDEN	267	290 MONCRIEFF
3126411 FADDEN	236	256 MONCRIEFF
3126412 FADDEN	378	376 MONCRIEFF
3126413 FADDEN	312	353 MONCRIEFF
3126414 FADDEN	22	22 MONCRIEFF
3105201 GRIFFITH	352	386 MORETON
3105202 GRIFFITH	360	384 MORETON
3105203 GRIFFITH	240	259 MORETON
3105204 GRIFFITH	355	472 MORETON
3105205 GRIFFITH	369	480 MORETON
3105206 GRIFFITH	312	408 MORETON
3105207 GRIFFITH	229	248 MORETON
3105208 GRIFFITH	238	246 MORETON
3105209 GRIFFITH	325	374 MORETON
3105210 GRIFFITH	248	256 MORETON
3105211 GRIFFITH	261	276 MORETON
3107102A GRIFFITH	249	258 MORETON
3107103 GRIFFITH	343	367 MORETON
3107116A GRIFFITH	180	208 MORETON
3107117 GRIFFITH	496	523 MORETON
3107120 GRIFFITH	257	271 MORETON
3107121 GRIFFITH	358	411 MORETON
3127202 MORETON	209	219 OXLEY
3127502 MORETON	276	291 OXLEY
3127507 MORETON	153	171 OXLEY
3127508 MORETON	373	420 OXLEY
3127509 MORETON	240	259 OXLEY
3127510 MORETON	330	334 OXLEY
3127511 MORETON	8	9 OXLEY
3127512 MORETON	315	364 OXLEY
3127513 MORETON	179	178 OXLEY
3127514 MORETON	413	437 OXLEY
3127515 MORETON	244	268 OXLEY
3127516 MORETON	483	534 OXLEY
3127517 MORETON	256	253 OXLEY
3130403 BLAIR	410	451 OXLEY
3130404 BLAIR	1021	1182 OXLEY
3130405 BLAIR	575	575 OXLEY
3130417 BLAIR	702	716 OXLEY
3104201 LILLEY	364	383 PETRIE
3104202 LILLEY	285	285 PETRIE
3104203 LILLEY	407	416 PETRIE
3104204 LILLEY	301	332 PETRIE

3104205 LILLEY	326	334 PETRIE
3104206 LILLEY	198	209 PETRIE
3104207 LILLEY	272	296 PETRIE
3104208 LILLEY	303	310 PETRIE
3104209 LILLEY	250	261 PETRIE
3104210 LILLEY	263	268 PETRIE
3104211 LILLEY	387	414 PETRIE
3104212 LILLEY	321	348 PETRIE
3104213 LILLEY	360	374 PETRIE
3104214 LILLEY	350	346 PETRIE
3104215 LILLEY	311	332 PETRIE
3104216 LILLEY	396	445 PETRIE
3104217 LILLEY	390	436 PETRIE
3104218 LILLEY	179	190 PETRIE
3104219 LILLEY	274	287 PETRIE
3104220 LILLEY	379	392 PETRIE
3104221 LILLEY	264	295 PETRIE
3104222 LILLEY	0	0 PETRIE
3104223 LILLEY	167	167 PETRIE
3104301 LILLEY	159	163 PETRIE
3104302 LILLEY	454	484 PETRIE
3104303 LILLEY	401	403 PETRIE
3104304 LILLEY	330	332 PETRIE
3104305 LILLEY	278	289 PETRIE
3104306 LILLEY	472	535 PETRIE
3104307 LILLEY	168	182 PETRIE
3104308 LILLEY	313	329 PETRIE
3104309 LILLEY	37	38 PETRIE
3104401 LILLEY	209	215 PETRIE
3104402 LILLEY	236	237 PETRIE
3104403 LILLEY	303	315 PETRIE
3104404 LILLEY	282	287 PETRIE
3104405 LILLEY	179	187 PETRIE
3104406 LILLEY	272	272 PETRIE
3104407 LILLEY	453	454 PETRIE
3104408 LILLEY	319	323 PETRIE
3104409 LILLEY	290	298 PETRIE
3104410 LILLEY	354	359 PETRIE
3104411 LILLEY	313	320 PETRIE
3104412 LILLEY	335	344 PETRIE
3104413 LILLEY	70	71 PETRIE
3104414 LILLEY	170	172 PETRIE
3104415 LILLEY	227	234 PETRIE
3104416 LILLEY	173	178 PETRIE
3104417 LILLEY	193	195 PETRIE
3104418 LILLEY	0	0 PETRIE
3104419 LILLEY	364	373 PETRIE
3143102 FAIRFAX	265	270 WIDE BAY
3143104 FAIRFAX	188	204 WIDE BAY
3143107 FAIRFAX	550	612 WIDE BAY

3143114 FAIRFAX	250	262 WIDE BAY
3143120 FAIRFAX	656	725 WIDE BAY
3143121 FAIRFAX	185	186 WIDE BAY
3143122 FAIRFAX	491	538 WIDE BAY
3143302 FAIRFAX	254	255 WIDE BAY
3143329 FAIRFAX	214	224 WIDE BAY
3143330 FAIRFAX	200	210 WIDE BAY
3143331 FAIRFAX	305	325 WIDE BAY
3143332 FAIRFAX	251	251 WIDE BAY
3143339 FAIRFAX	252	274 WIDE BAY
3143345 FAIRFAX	293	294 WIDE BAY
3143356 FAIRFAX	175	195 WIDE BAY
3144308 FAIRFAX	163	167 WIDE BAY
3144309 FAIRFAX	241	247 WIDE BAY
3144310 FAIRFAX	285	292 WIDE BAY
3144310 FISHER	42	43 WIDE BAY
3144311 FAIRFAX	237	246 WIDE BAY
3144312 FAIRFAX	0	0 WIDE BAY
3144317 FAIRFAX	252	283 WIDE BAY
3144318 FAIRFAX	187	203 WIDE BAY

SA1_7DIGIT Current Div New Divisic REE_Actua REE_Projected enrolment 27/09/2021

3100101	BOWMAN	BOWMAN	327	338
3100102	BOWMAN	BOWMAN	201	223
3100103	BOWMAN	BOWMAN	422	485
3100104	BOWMAN	BOWMAN	269	296
3100105	BOWMAN	BOWMAN	150	170
3100106	BOWMAN	BOWMAN	163	178
3100107	BOWMAN	BOWMAN	184	199
3100108	BOWMAN	BOWMAN	302	328
3100109	BOWMAN	BOWMAN	335	365
3100110	BOWMAN	BOWMAN	282	288
3100111	BOWMAN	BOWMAN	385	411
3100112	BOWMAN	BOWMAN	176	190
3100113	BOWMAN	BOWMAN	208	227
3100114	BOWMAN	BOWMAN	344	364
3100115	BOWMAN	BOWMAN	311	338
3100116	BOWMAN	BOWMAN	325	333
3100117	BOWMAN	BOWMAN	284	289
3100118	BOWMAN	BOWMAN	334	342
3100119	BOWMAN	BOWMAN	281	286
3100120	BOWMAN	BOWMAN	198	217
3100121	BOWMAN	BOWMAN	339	366
3100122	BOWMAN	BOWMAN	293	305
3100123	BOWMAN	BOWMAN	329	360
3100124	BOWMAN	BOWMAN	149	166
3100125	BOWMAN	BOWMAN	196	210
3100126	BOWMAN	BOWMAN	254	260
3100127	BOWMAN	BOWMAN	167	185
3100128	BOWMAN	BOWMAN	301	339
3100129	BOWMAN	BOWMAN	252	267
3100130	BOWMAN	BOWMAN	392	402
3100131	BOWMAN	BOWMAN	306	346
3100132	BOWMAN	BOWMAN	116	118
3100133	BOWMAN	BOWMAN	307	322
3100134	BOWMAN	BOWMAN	235	248
3100135	BOWMAN	BOWMAN	243	261
3100136	BOWMAN	BOWMAN	308	349
3100137	BOWMAN	BOWMAN	208	223
3100138	BOWMAN	BOWMAN	184	193
3100139	BOWMAN	BOWMAN	299	334
3100140	BOWMAN	BOWMAN	312	319
3100141	BOWMAN	BOWMAN	259	263
3100142	BOWMAN	BOWMAN	260	263
3100143	BOWMAN	BOWMAN	0	0
3100144	BOWMAN	BOWMAN	0	0
3100145	BOWMAN	BOWMAN	240	269
3100201	BONNER	BONNER	199	209
3100202	BONNER	BONNER	302	316
3100203	BONNER	BONNER	191	196
3100204	BONNER	BONNER	415	427

3100205	BONNER	BONNER	306	339
3100206	BONNER	BONNER	336	371
3100207	BONNER	BONNER	166	189
3100208	BONNER	BONNER	211	230
3100209	BONNER	BONNER	297	317
3100210	BONNER	BONNER	304	326
3100211	BONNER	BONNER	6	6
3100212	BONNER	BONNER	153	153
3100213	BONNER	BONNER	358	414
3100214	BONNER	BONNER	157	173
3100215	BONNER	BONNER	355	365
3100216	BONNER	BONNER	259	273
3100217	BONNER	BONNER	87	90
3100218	BONNER	BONNER	237	259
3100219	BONNER	BONNER	404	424
3100220	BONNER	BONNER	212	224
3100221	BONNER	BONNER	321	333
3100301	BOWMAN	BOWMAN	309	333
3100302	BOWMAN	BOWMAN	318	345
3100303	BOWMAN	BOWMAN	247	249
3100304	BOWMAN	BOWMAN	424	456
3100305	BOWMAN	BOWMAN	334	371
3100306	BOWMAN	BOWMAN	320	342
3100307	BOWMAN	BOWMAN	367	365
3100308	BOWMAN	BOWMAN	181	186
3100309	BOWMAN	BOWMAN	232	235
3100310	BOWMAN	BOWMAN	505	527
3100311	BOWMAN	BOWMAN	275	310
3100312	BOWMAN	BOWMAN	175	183
3100313	BOWMAN	BOWMAN	311	325
3100314	BOWMAN	BOWMAN	262	284
3100315	BOWMAN	BOWMAN	277	295
3100316	BOWMAN	BOWMAN	507	573
3100317	BOWMAN	BOWMAN	345	356
3100318	BOWMAN	BOWMAN	310	340
3100319	BOWMAN	BOWMAN	292	321
3100320	BOWMAN	BOWMAN	305	326
3100321	BOWMAN	BOWMAN	406	411
3100322	BOWMAN	BOWMAN	216	224
3100323	BOWMAN	BOWMAN	370	383
3100324	BOWMAN	BOWMAN	365	366
3100325	BOWMAN	BOWMAN	409	444
3100326	BOWMAN	BOWMAN	4	6
3100327	BOWMAN	BOWMAN	17	18
3100328	BOWMAN	BOWMAN	225	230
3100329	BOWMAN	BOWMAN	235	242
3100330	BOWMAN	BOWMAN	257	256
3100331	BOWMAN	BOWMAN	236	242
3100332	BOWMAN	BOWMAN	299	303
3100333	BOWMAN	BOWMAN	227	242

3100334	BOWMAN	BOWMAN	193	211
3100335	BOWMAN	BOWMAN	437	444
3100336	BOWMAN	BOWMAN	293	303
3100401	BOWMAN	BOWMAN	293	298
3100402	BOWMAN	BOWMAN	398	414
3100403	BOWMAN	BOWMAN	356	407
3100404	BOWMAN	BOWMAN	348	396
3100405	BOWMAN	BOWMAN	308	335
3100406	BOWMAN	BOWMAN	193	205
3100407	BOWMAN	BOWMAN	270	290
3100408	BOWMAN	BOWMAN	337	349
3100409	BOWMAN	BOWMAN	384	448
3100410	BOWMAN	BOWMAN	359	383
3100411	BOWMAN	BOWMAN	169	179
3100412	BOWMAN	BOWMAN	182	186
3100413	BOWMAN	BOWMAN	376	400
3100414	BOWMAN	BOWMAN	195	211
3100415	BOWMAN	BOWMAN	193	210
3100416	BOWMAN	BOWMAN	271	279
3100417	BOWMAN	BOWMAN	301	311
3100418	BOWMAN	BOWMAN	197	203
3100419	BOWMAN	BOWMAN	215	243
3100420	BOWMAN	BOWMAN	312	333
3100421	BOWMAN	BOWMAN	370	378
3100422	BOWMAN	BOWMAN	114	116
3100423	BOWMAN	BOWMAN	167	173
3100424	BOWMAN	BOWMAN	199	204
3100425	BOWMAN	BOWMAN	205	214
3100426	BOWMAN	BOWMAN	394	415
3100427	BOWMAN	BOWMAN	521	549
3100428	BOWMAN	BOWMAN	318	326
3100429	BOWMAN	BOWMAN	184	194
3100430	BOWMAN	BOWMAN	455	468
3100431	BOWMAN	BOWMAN	404	422
3100432	BOWMAN	BOWMAN	96	107
3100433	BOWMAN	BOWMAN	318	328
3100434	BOWMAN	BOWMAN	252	270
3100435	BOWMAN	BOWMAN	276	300
3100436	BOWMAN	BOWMAN	244	252
3100437	BOWMAN	BOWMAN	5	5
3100438	BOWMAN	BOWMAN	415	477
3100439	BOWMAN	BOWMAN	366	372
3100440	BOWMAN	BOWMAN	289	315
3100441	BOWMAN	BOWMAN	245	253
3100442	BOWMAN	BOWMAN	363	403
3100443	BOWMAN	BOWMAN	261	277
3100444	BOWMAN	BOWMAN	253	260
3100501	BOWMAN	BOWMAN	299	299
3100502	BOWMAN	BOWMAN	326	351
3100503	BOWMAN	BOWMAN	276	295

3100504	BOWMAN	BOWMAN	251	257
3100505	BOWMAN	BOWMAN	196	196
3100506	BOWMAN	BOWMAN	107	106
3100507	BOWMAN	BOWMAN	305	312
3100508	BOWMAN	BOWMAN	422	458
3100509	BOWMAN	BOWMAN	251	253
3100510	BOWMAN	BOWMAN	219	218
3100601	BOWMAN	BOWMAN	312	315
3100602	BOWMAN	BOWMAN	152	156
3100603	BOWMAN	BOWMAN	228	239
3100604	BOWMAN	BOWMAN	518	563
3100605	BOWMAN	BOWMAN	207	213
3100606	BOWMAN	BOWMAN	313	327
3100607	BOWMAN	BOWMAN	262	279
3100608	BOWMAN	BOWMAN	364	380
3100609	BOWMAN	BOWMAN	431	479
3100610	BOWMAN	BOWMAN	217	225
3100611	BOWMAN	BOWMAN	335	341
3100612	BOWMAN	BOWMAN	406	418
3100613	BOWMAN	BOWMAN	411	425
3100614	BOWMAN	BOWMAN	476	516
3100615	BOWMAN	BOWMAN	442	442
3100616	BOWMAN	BOWMAN	375	393
3100617	BOWMAN	BOWMAN	311	311
3100618	BOWMAN	BOWMAN	501	503
3100619	BOWMAN	BOWMAN	453	519
3100620	BOWMAN	BOWMAN	289	292
3100621	BOWMAN	BOWMAN	513	595
3100622	BOWMAN	BOWMAN	288	292
3100623	BOWMAN	BOWMAN	289	308
3100624	BOWMAN	BOWMAN	136	140
3100701	BOWMAN	BOWMAN	182	181
3100702	BOWMAN	BOWMAN	191	190
3100703	BOWMAN	BOWMAN	359	377
3100704	BOWMAN	BOWMAN	343	344
3100705	BOWMAN	BOWMAN	297	308
3100706	BOWMAN	BOWMAN	584	614
3100707	BOWMAN	BOWMAN	266	266
3100708	BOWMAN	BOWMAN	307	307
3100709	BOWMAN	BOWMAN	330	341
3100710	BOWMAN	BOWMAN	366	369
3100711	BOWMAN	BOWMAN	305	325
3100712	BOWMAN	BOWMAN	246	249
3100713	BOWMAN	BOWMAN	376	371
3100714	BOWMAN	BOWMAN	174	173
3100715	BOWMAN	BOWMAN	474	492
3100716	BOWMAN	BOWMAN	336	331
3100717	BOWMAN	BOWMAN	164	168
3100718	BOWMAN	BOWMAN	326	333
3100719	BOWMAN	BOWMAN	379	399

3100720	BOWMAN	BOWMAN	269	291
3100721	BOWMAN	BOWMAN	263	276
3100722	BOWMAN	BOWMAN	272	282
3100723	BOWMAN	BOWMAN	240	251
3100724	BOWMAN	BOWMAN	248	257
3100725	BOWMAN	BOWMAN	593	619
3100726	BOWMAN	BOWMAN	460	476
3100727	BOWMAN	BOWMAN	253	281
3100728	BOWMAN	BOWMAN	0	0
3100729	BOWMAN	BOWMAN	0	0
3100730	BOWMAN	BOWMAN	439	450
3100731	BOWMAN	BOWMAN	416	430
3100732	BOWMAN	BOWMAN	226	223
3100733	BOWMAN	BOWMAN	240	246
3100734	BOWMAN	BOWMAN	217	219
3100735	BOWMAN	BOWMAN	435	434
3100736	BOWMAN	BOWMAN	283	279
3100737	BOWMAN	BOWMAN	259	273
3100801	BOWMAN	BOWMAN	360	363
3100802	BOWMAN	BOWMAN	292	290
3100803	BOWMAN	BOWMAN	283	298
3100804	BOWMAN	BOWMAN	338	373
3100805	BOWMAN	BOWMAN	459	460
3100806	BOWMAN	BOWMAN	418	443
3100807	BOWMAN	BOWMAN	251	259
3100808	BOWMAN	BOWMAN	462	498
3100809	BOWMAN	BOWMAN	460	471
3100810	BOWMAN	BOWMAN	437	466
3100811	BOWMAN	BOWMAN	339	370
3100812	BOWMAN	BOWMAN	304	338
3100901	BOWMAN	BOWMAN	297	324
3100902	BOWMAN	BOWMAN	413	442
3100903	BOWMAN	BOWMAN	387	414
3100904	BOWMAN	BOWMAN	350	387
3100905	BOWMAN	BOWMAN	234	239
3100906	BOWMAN	BOWMAN	400	417
3100907	BOWMAN	BOWMAN	385	412
3100908	BOWMAN	BOWMAN	379	412
3100909	BOWMAN	BOWMAN	225	227
3100910	BOWMAN	BOWMAN	196	198
3100911	BOWMAN	BOWMAN	595	633
3100912	BOWMAN	BOWMAN	236	250
3100913	BOWMAN	BOWMAN	315	325
3100914	BOWMAN	BOWMAN	732	792
3100915	BOWMAN	BOWMAN	337	357
3100916	BOWMAN	BOWMAN	333	365
3100917	BOWMAN	BOWMAN	163	169
3100918	BOWMAN	BOWMAN	500	575
3100919	BOWMAN	BOWMAN	624	706
3100920	BOWMAN	BOWMAN	373	421

3100921	BOWMAN	BOWMAN	0	0
3100922	BOWMAN	BOWMAN	402	414
3100923	BOWMAN	BOWMAN	396	427
3100924	BOWMAN	BOWMAN	451	495
3100925	BOWMAN	BOWMAN	336	353
3100926	BOWMAN	BOWMAN	418	435
3100927	BOWMAN	BOWMAN	150	159
3100928	BOWMAN	BOWMAN	428	448
3100929	BOWMAN	BOWMAN	229	239
3100930	BOWMAN	BOWMAN	190	199
3101001	BOWMAN	BOWMAN	0	0
3101002	BOWMAN	BOWMAN	178	184
3101003	BOWMAN	BOWMAN	284	284
3101004	BOWMAN	BOWMAN	234	235
3101005	BOWMAN	BOWMAN	366	370
3101006	BOWMAN	BOWMAN	228	235
3101007	BOWMAN	BOWMAN	211	210
3101008	BOWMAN	BOWMAN	423	441
3101009	BOWMAN	BOWMAN	332	340
3101010	BOWMAN	BOWMAN	226	237
3101011	BOWMAN	BOWMAN	384	414
3101012	BOWMAN	BOWMAN	332	349
3101013	BONNER	BONNER	153	158
3101014	BOWMAN	BOWMAN	233	237
3101015	BOWMAN	BOWMAN	77	80
3101016	BOWMAN	BOWMAN	368	398
3101017	BOWMAN	BOWMAN	354	369
3101018	BOWMAN	BOWMAN	318	317
3101019	BOWMAN	BOWMAN	367	378
3101020	BOWMAN	BOWMAN	364	394
3101021	BOWMAN	BOWMAN	311	337
3101022	BOWMAN	BOWMAN	172	178
3101023	BOWMAN	BOWMAN	523	544
3101024	BOWMAN	BOWMAN	167	167
3101025	BOWMAN	BOWMAN	429	451
3101101	BOWMAN	BOWMAN	281	313
3101102	BOWMAN	BOWMAN	209	226
3101103	BOWMAN	BOWMAN	207	222
3101104	BOWMAN	BOWMAN	543	616
3101105	BOWMAN	BOWMAN	189	201
3101106	BOWMAN	BOWMAN	165	178
3101107	BOWMAN	BOWMAN	323	336
3101108	BOWMAN	BOWMAN	270	277
3101109	BOWMAN	BOWMAN	161	177
3101110	BOWMAN	BOWMAN	368	400
3101111	BOWMAN	BOWMAN	516	576
3101112	BOWMAN	BOWMAN	160	174
3101113	BOWMAN	BOWMAN	802	835
3101114	BOWMAN	BOWMAN	355	369
3101115	BOWMAN	BOWMAN	315	347

3101116	BOWMAN	BOWMAN	430	503
3101201	BOWMAN	BOWMAN	494	539
3101202	BOWMAN	BOWMAN	278	285
3101203	BOWMAN	BOWMAN	708	734
3101204	BOWMAN	BOWMAN	342	349
3101205	BOWMAN	BOWMAN	670	723
3101206	BOWMAN	BOWMAN	238	246
3101207	BOWMAN	BOWMAN	527	577
3101208	BOWMAN	BOWMAN	438	488
3101209	BOWMAN	BOWMAN	367	391
3101210	BOWMAN	BOWMAN	407	430
3101211	BOWMAN	BOWMAN	350	371
3101212	BOWMAN	BOWMAN	291	296
3101213	BOWMAN	BOWMAN	394	402
3101214	BOWMAN	BOWMAN	251	259
3101215	BOWMAN	BOWMAN	201	219
3101216	BOWMAN	BOWMAN	188	191
3101217	BOWMAN	BOWMAN	227	233
3101218	BOWMAN	BOWMAN	173	183
3101219	BOWMAN	BOWMAN	308	316
3101220	BOWMAN	BOWMAN	183	191
3101221	BOWMAN	BOWMAN	330	355
3101222	BOWMAN	BOWMAN	196	205
3101223	BOWMAN	BOWMAN	260	275
3101224	BOWMAN	BOWMAN	173	183
3101225	BOWMAN	BOWMAN	235	249
3101226	BOWMAN	BOWMAN	918	962
3101227	BOWMAN	BOWMAN	198	209
3101228	BOWMAN	BOWMAN	268	281
3101229	BOWMAN	BOWMAN	353	387
3101301	BOWMAN	BOWMAN	223	233
3101302	BOWMAN	BOWMAN	193	198
3101303	BOWMAN	BOWMAN	270	278
3101304	BOWMAN	BOWMAN	380	392
3101305	BOWMAN	BOWMAN	541	572
3101306	BOWMAN	BOWMAN	499	531
3101307	BOWMAN	BOWMAN	367	380
3101308	BOWMAN	BOWMAN	261	276
3101309	BOWMAN	BOWMAN	176	183
3101310	BOWMAN	BOWMAN	305	321
3101311	BOWMAN	BOWMAN	411	432
3101312	BOWMAN	BOWMAN	360	369
3101313	BOWMAN	BOWMAN	306	317
3101314	BOWMAN	BOWMAN	360	379
3101315	BOWMAN	BOWMAN	424	439
3101316	BOWMAN	BOWMAN	325	339
3101317	BOWMAN	BOWMAN	268	274
3101318	BOWMAN	BOWMAN	363	395
3101319	BOWMAN	BOWMAN	356	376
3101320	BOWMAN	BOWMAN	349	348

3101321	BOWMAN	BOWMAN	181	187
3101322	BOWMAN	BOWMAN	333	344
3101323	BOWMAN	BOWMAN	0	0
3101324	BOWMAN	BOWMAN	326	339
3101325	BOWMAN	BOWMAN	178	188
3101326	BOWMAN	BOWMAN	222	230
3101327	BOWMAN	BOWMAN	348	353
3101328	BOWMAN	BOWMAN	340	345
3101329	BOWMAN	BOWMAN	203	210
3101330	BOWMAN	BOWMAN	338	359
3101331	BOWMAN	BOWMAN	252	257
3101332	BOWMAN	BOWMAN	340	345
3101333	BOWMAN	BOWMAN	176	183
3101334	BOWMAN	BOWMAN	423	435
3101335	BOWMAN	BOWMAN	253	257
3101336	BOWMAN	BOWMAN	288	296
3101401	BONNER	BONNER	5	5
3101402	BONNER	BONNER	0	0
3101501	BONNER	BONNER	174	173
3101502	BONNER	BONNER	353	392
3101503	BONNER	BONNER	282	309
3101504	BONNER	BONNER	313	337
3101505	BONNER	BONNER	273	272
3101506	BONNER	BONNER	217	230
3101507	BONNER	BONNER	209	209
3101508	BONNER	BONNER	310	332
3101509	BONNER	BONNER	294	298
3101510	BONNER	BONNER	337	337
3101511	BONNER	BONNER	153	156
3101512	BONNER	BONNER	358	377
3101513	BONNER	BONNER	273	283
3101514	BONNER	BONNER	261	275
3101515	BONNER	BONNER	288	295
3101516	BONNER	BONNER	244	243
3101517	BONNER	BONNER	406	433
3101518	BONNER	BONNER	232	244
3101519	BONNER	BONNER	305	316
3101601	BONNER	BONNER	470	531
3101602	BONNER	BONNER	426	452
3101603	BONNER	BONNER	561	662
3101604	BONNER	BONNER	365	399
3101605	BONNER	BONNER	340	367
3101606	BONNER	BONNER	256	267
3101607	BONNER	BONNER	350	369
3101608	BONNER	BONNER	191	203
3101609	BONNER	BONNER	336	344
3101610	BONNER	BONNER	300	330
3101611	BONNER	BONNER	280	293
3101612	BONNER	BONNER	285	327
3101613	BONNER	BONNER	429	465

3101614	BONNER	BONNER	159	169
3101615	BONNER	BONNER	241	258
3101616	BONNER	BONNER	270	286
3101617	BONNER	BONNER	399	419
3101618	BONNER	BONNER	234	245
3101619	BONNER	BONNER	375	405
3101620	BONNER	BONNER	199	206
3101621	BONNER	BONNER	256	277
3101622	BONNER	BONNER	329	354
3101623	BONNER	BONNER	344	363
3101624	BONNER	BONNER	477	490
3101701	BONNER	BONNER	12	13
3101702	GRIFFITH	GRIFFITH	344	397
3101703	GRIFFITH	GRIFFITH	367	401
3101704	GRIFFITH	GRIFFITH	256	285
3101705	GRIFFITH	GRIFFITH	142	149
3101706	BONNER	BONNER	170	171
3101707	BONNER	BONNER	298	301
3101708	BONNER	BONNER	212	235
3101709	BONNER	BONNER	233	262
3101710	BONNER	BONNER	378	394
3101711	BONNER	BONNER	259	283
3101801	BONNER	BONNER	277	291
3101802	BONNER	BONNER	395	414
3101803	BONNER	BONNER	298	326
3101804	BONNER	BONNER	299	348
3101805	BONNER	BONNER	261	283
3101806	BONNER	BONNER	327	352
3101807	BONNER	BONNER	342	362
3101808	BONNER	BONNER	315	333
3101809	BONNER	BONNER	278	303
3101810	BONNER	BONNER	269	283
3101811	BONNER	BONNER	459	477
3101812	BONNER	BONNER	258	277
3101813	BONNER	BONNER	147	155
3101814	BONNER	BONNER	186	214
3101815	BONNER	BONNER	381	422
3101816	BONNER	BONNER	195	217
3101817	BONNER	BONNER	132	139
3101818	BONNER	BONNER	320	350
3101819	BONNER	BONNER	420	469
3101820	BONNER	BONNER	234	245
3101821	BONNER	BONNER	1	1
3101822	BONNER	BONNER	176	185
3101823	BONNER	BONNER	0	0
3101824	BONNER	BONNER	2	2
3101901	BONNER	BONNER	1067	1192
3101902	BONNER	BONNER	1069	1206
3101903	BONNER	BONNER	571	621
3101904	BONNER	BONNER	411	540

3101905	BONNER	BONNER	194	208
3101906	BONNER	BONNER	260	285
3101907	BONNER	BONNER	511	685
3101908	BONNER	BONNER	188	208
3101909	BONNER	BONNER	226	242
3101910	BONNER	BONNER	203	216
3101911	BONNER	BONNER	607	692
3101912	BONNER	BONNER	3	3
3102001	BONNER	BONNER	343	375
3102002	BONNER	BONNER	421	421
3102003	BONNER	BONNER	275	297
3102004	BONNER	BONNER	415	428
3102005	BONNER	BONNER	406	418
3102006	BONNER	BONNER	460	495
3102007	BONNER	BONNER	198	205
3102008	BONNER	BONNER	316	346
3102009	BONNER	BONNER	273	298
3102010	BONNER	BONNER	390	437
3102011	BONNER	BONNER	260	273
3102012	BONNER	BONNER	252	276
3102013	BONNER	BONNER	230	245
3102014	BONNER	BONNER	370	412
3102015	BONNER	BONNER	300	306
3102016	BONNER	BONNER	250	278
3102017	BONNER	BONNER	430	474
3102018	BONNER	BONNER	238	249
3102019	BONNER	BONNER	377	392
3102020	BONNER	BONNER	374	405
3102021	BONNER	BONNER	253	256
3102022	BONNER	BONNER	411	452
3102023	BONNER	BONNER	245	267
3102024	BONNER	BONNER	308	319
3102025	BONNER	BONNER	219	228
3102026	BONNER	BONNER	200	218
3102027	BONNER	BONNER	320	325
3102028	BONNER	BONNER	383	406
3102029	BONNER	BONNER	0	0
3102030	BONNER	BONNER	256	256
3102101	BONNER	BONNER	286	284
3102102	BONNER	BONNER	289	287
3102103	BONNER	BONNER	374	379
3102104	BONNER	BONNER	317	310
3102105	BONNER	BONNER	254	272
3102106	BONNER	BONNER	262	272
3102107	BONNER	BONNER	313	355
3102108	BONNER	BONNER	300	319
3102109	BONNER	BONNER	258	284
3102110	BONNER	BONNER	199	211
3102111	BONNER	BONNER	303	320
3102112	BONNER	BONNER	12	13

3102113	BONNER	BONNER	246	276
3102114	BONNER	BONNER	302	321
3102115	BONNER	BONNER	307	304
3102116	BONNER	BONNER	320	329
3102117	BONNER	BONNER	167	168
3102118	BONNER	BONNER	299	334
3102119	BONNER	BONNER	252	251
3102120	BONNER	BONNER	280	300
3102121	BONNER	BONNER	188	200
3102122	BONNER	BONNER	168	175
3102123	BONNER	BONNER	462	532
3102124	BONNER	BONNER	377	420
3102125	BONNER	BONNER	236	250
3102126	BONNER	BONNER	239	249
3102127	BONNER	BONNER	226	249
3102128	BONNER	BONNER	218	228
3102129	BONNER	BONNER	381	390
3102130	BONNER	BONNER	413	430
3102131	BONNER	BONNER	214	238
3102132	BONNER	BONNER	285	308
3102133	BONNER	BONNER	358	398
3102134	BONNER	BONNER	189	203
3102135	BONNER	BONNER	150	149
3102136	BONNER	BONNER	92	95
3102137	BONNER	BONNER	192	192
3102201	PETRIE	PETRIE	2	2
3102202	PETRIE	PETRIE	0	0
3102203	PETRIE	PETRIE	652	756
3102204	PETRIE	PETRIE	443	490
3102205	PETRIE	PETRIE	286	308
3102206	PETRIE	PETRIE	226	235
3102207	PETRIE	PETRIE	239	250
3102208	PETRIE	PETRIE	216	248
3102209	PETRIE	PETRIE	206	236
3102210	PETRIE	PETRIE	244	257
3102211	PETRIE	PETRIE	321	321
3102212	PETRIE	PETRIE	227	259
3102213	PETRIE	PETRIE	219	217
3102214	PETRIE	PETRIE	215	222
3102215	PETRIE	PETRIE	383	396
3102216	PETRIE	PETRIE	446	496
3102217	PETRIE	PETRIE	208	208
3102218	PETRIE	PETRIE	462	491
3102219	PETRIE	PETRIE	10	10
3102301	LILLEY	LILLEY	366	382
3102302	LILLEY	LILLEY	260	266
3102303	LILLEY	LILLEY	231	243
3102304	LILLEY	LILLEY	408	414
3102305	LILLEY	LILLEY	260	260
3102306	LILLEY	LILLEY	196	199

3102307	LILLEY	LILLEY	318	321
3102308	LILLEY	LILLEY	349	372
3102309	PETRIE	PETRIE	356	379
3102310	LILLEY	LILLEY	245	261
3102311	LILLEY	LILLEY	314	344
3102312	LILLEY	LILLEY	341	363
3102313	LILLEY	LILLEY	397	425
3102314	LILLEY	LILLEY	196	200
3102315	PETRIE	PETRIE	400	462
3102316	PETRIE	PETRIE	463	507
3102317	PETRIE	PETRIE	239	243
3102318	PETRIE	PETRIE	308	320
3102319	PETRIE	LILLEY	359	414
3102401	PETRIE	PETRIE	384	392
3102402	PETRIE	PETRIE	312	322
3102403	PETRIE	PETRIE	324	337
3102404	PETRIE	PETRIE	581	597
3102405	PETRIE	PETRIE	1185	1249
3102406	PETRIE	PETRIE	243	247
3102407	PETRIE	PETRIE	245	242
3102408	PETRIE	PETRIE	503	519
3102409	PETRIE	PETRIE	326	335
3102410	PETRIE	PETRIE	238	247
3102411	PETRIE	PETRIE	402	406
3102412	PETRIE	PETRIE	335	349
3102413	PETRIE	PETRIE	249	253
3102414	PETRIE	PETRIE	386	382
3102415	PETRIE	PETRIE	269	273
3102416	PETRIE	PETRIE	0	0
3102417	PETRIE	PETRIE	286	294
3102501	LILLEY	LILLEY	313	333
3102502	LILLEY	LILLEY	422	455
3102503	LILLEY	LILLEY	540	582
3102504	LILLEY	LILLEY	203	221
3102505	LILLEY	LILLEY	391	427
3102506	LILLEY	LILLEY	224	244
3102507	LILLEY	LILLEY	460	495
3102508	LILLEY	LILLEY	408	440
3102509	LILLEY	LILLEY	418	444
3102510	LILLEY	LILLEY	429	471
3102511	LILLEY	LILLEY	309	338
3102512	LILLEY	LILLEY	404	440
3102513	LILLEY	LILLEY	261	289
3102514	LILLEY	LILLEY	296	314
3102515	LILLEY	LILLEY	284	318
3102516	LILLEY	LILLEY	214	237
3102517	LILLEY	LILLEY	218	239
3102518	LILLEY	LILLEY	267	281
3102519	LILLEY	LILLEY	391	415
3102601	LILLEY	LILLEY	145	156

3102602	LILLEY	LILLEY	340	367
3102603	LILLEY	LILLEY	190	200
3102604	LILLEY	LILLEY	255	260
3102605	LILLEY	LILLEY	295	296
3102606	LILLEY	LILLEY	272	290
3102607	LILLEY	LILLEY	483	512
3102608	LILLEY	LILLEY	311	315
3102609	LILLEY	LILLEY	239	274
3102610	LILLEY	LILLEY	281	289
3102611	LILLEY	LILLEY	279	295
3102612	LILLEY	LILLEY	325	351
3102613	LILLEY	LILLEY	327	364
3102614	LILLEY	LILLEY	466	516
3102615	LILLEY	LILLEY	285	294
3102616	LILLEY	LILLEY	350	403
3102617	LILLEY	LILLEY	210	230
3102618	LILLEY	LILLEY	262	279
3102701	LILLEY	LILLEY	373	378
3102702	LILLEY	LILLEY	358	370
3102703	LILLEY	LILLEY	439	451
3102704	LILLEY	LILLEY	166	169
3102705	LILLEY	LILLEY	366	386
3102706	LILLEY	LILLEY	317	356
3102707	PETRIE	LILLEY	348	362
3102708	PETRIE	LILLEY	200	210
3102709	PETRIE	LILLEY	344	372
3102710	PETRIE	LILLEY	270	278
3102711	PETRIE	LILLEY	312	349
3102712	PETRIE	LILLEY	172	174
3102713	LILLEY	LILLEY	229	232
3102714	LILLEY	LILLEY	319	323
3102715	LILLEY	LILLEY	236	252
3102716	LILLEY	LILLEY	228	232
3102717	LILLEY	LILLEY	317	330
3102718	LILLEY	LILLEY	427	432
3102719	PETRIE	LILLEY	449	491
3102720	LILLEY	LILLEY	0	0
3102721	LILLEY	LILLEY	179	185
3102722	LILLEY	LILLEY	238	255
3102723	LILLEY	LILLEY	255	275
3102724	LILLEY	LILLEY	320	325
3102725	LILLEY	LILLEY	205	216
3102726	LILLEY	LILLEY	296	321
3102727	LILLEY	LILLEY	172	179
3102728	LILLEY	LILLEY	216	227
3102729	LILLEY	LILLEY	303	319
3102730	LILLEY	LILLEY	247	261
3102731	LILLEY	LILLEY	339	339
3102732	LILLEY	LILLEY	171	173
3102733	LILLEY	LILLEY	237	246

3102801	LILLEY	LILLEY	417	434
3102802	LILLEY	LILLEY	591	608
3102803	LILLEY	LILLEY	365	384
3102804	LILLEY	LILLEY	151	156
3102805	LILLEY	LILLEY	537	545
3102806	LILLEY	LILLEY	237	243
3102807	LILLEY	LILLEY	208	216
3102808	LILLEY	LILLEY	182	189
3102809	LILLEY	LILLEY	340	369
3102810	LILLEY	LILLEY	273	290
3102811	LILLEY	LILLEY	265	280
3102812	LILLEY	LILLEY	2	2
3102813	LILLEY	LILLEY	387	413
3102814	LILLEY	LILLEY	363	369
3102815	LILLEY	LILLEY	234	247
3102816	LILLEY	LILLEY	353	359
3102817	LILLEY	LILLEY	310	321
3102818	LILLEY	LILLEY	322	343
3102819	LILLEY	LILLEY	194	200
3102901	LILLEY	LILLEY	178	197
3102902	LILLEY	LILLEY	342	360
3102903	LILLEY	LILLEY	229	231
3102904	LILLEY	LILLEY	305	341
3102905	LILLEY	LILLEY	335	370
3102906	LILLEY	LILLEY	175	191
3102907	LILLEY	LILLEY	288	299
3102908	LILLEY	LILLEY	330	353
3102909	LILLEY	LILLEY	380	390
3102910	LILLEY	LILLEY	287	317
3102911	LILLEY	LILLEY	252	253
3102912	LILLEY	LILLEY	409	421
3102913	LILLEY	LILLEY	242	258
3102914	LILLEY	LILLEY	14	14
3102915	LILLEY	LILLEY	305	347
3102916	LILLEY	LILLEY	0	0
3102917	LILLEY	LILLEY	444	445
3103001	LILLEY	LILLEY	374	408
3103002	LILLEY	LILLEY	389	396
3103003	LILLEY	LILLEY	157	158
3103004	LILLEY	LILLEY	321	337
3103005	LILLEY	LILLEY	306	317
3103006	LILLEY	LILLEY	228	230
3103007	LILLEY	LILLEY	18	18
3103008	LILLEY	LILLEY	304	342
3103009	LILLEY	LILLEY	430	467
3103010	LILLEY	LILLEY	247	265
3103011	LILLEY	LILLEY	243	276
3103101	BRISBANE	LILLEY	406	452
3103102	BRISBANE	LILLEY	404	459
3103103	BRISBANE	LILLEY	258	288

3103104	LILLEY	LILLEY	0	0
3103105	LILLEY	LILLEY	304	344
3103106	LILLEY	LILLEY	330	357
3103107	LILLEY	LILLEY	218	289
3103108	LILLEY	LILLEY	427	458
3103109	LILLEY	LILLEY	237	259
3103110	LILLEY	LILLEY	497	528
3103111	LILLEY	LILLEY	443	495
3103112	LILLEY	LILLEY	397	404
3103113	LILLEY	LILLEY	187	205
3103114	LILLEY	LILLEY	316	339
3103115	LILLEY	LILLEY	395	410
3103116	LILLEY	LILLEY	394	424
3103117	LILLEY	LILLEY	248	268
3103118	LILLEY	LILLEY	303	323
3103119	LILLEY	LILLEY	253	264
3103120	LILLEY	LILLEY	311	321
3103121	LILLEY	LILLEY	219	240
3103122	LILLEY	LILLEY	351	380
3103123	LILLEY	LILLEY	250	270
3103124	LILLEY	LILLEY	187	193
3103125	BRISBANE	LILLEY	264	282
3103126	BRISBANE	LILLEY	296	304
3103127	BRISBANE	LILLEY	373	398
3103128	BRISBANE	LILLEY	243	251
3103129	BRISBANE	LILLEY	241	246
3103130	BRISBANE	LILLEY	218	237
3103131	BRISBANE	LILLEY	287	299
3103132	LILLEY	LILLEY	185	203
3103201	BRISBANE	LILLEY	479	571
3103202	LILLEY	LILLEY	228	245
3103203	LILLEY	LILLEY	426	462
3103204	LILLEY	LILLEY	261	290
3103205	LILLEY	LILLEY	299	331
3103206	BRISBANE	LILLEY	197	222
3103207	BRISBANE	LILLEY	1	1
3103208	LILLEY	LILLEY	195	214
3103209	BRISBANE	LILLEY	224	241
3103210	LILLEY	LILLEY	278	287
3103211	LILLEY	LILLEY	188	200
3103212	LILLEY	LILLEY	375	411
3103213	LILLEY	LILLEY	199	224
3103214	LILLEY	LILLEY	353	375
3103215	LILLEY	LILLEY	257	290
3103216	LILLEY	LILLEY	213	241
3103217	LILLEY	LILLEY	196	222
3103218	BRISBANE	LILLEY	250	256
3103301	LILLEY	LILLEY	342	360
3103302	LILLEY	LILLEY	318	323
3103303	LILLEY	LILLEY	295	308

3103304	LILLEY	LILLEY	400	418
3103305	LILLEY	LILLEY	233	257
3103306	LILLEY	LILLEY	278	300
3103307	LILLEY	LILLEY	275	281
3103308	LILLEY	LILLEY	270	292
3103309	LILLEY	LILLEY	328	355
3103310	LILLEY	LILLEY	413	457
3103311	LILLEY	LILLEY	366	386
3103312	LILLEY	LILLEY	393	418
3103313	LILLEY	LILLEY	232	242
3103314	LILLEY	LILLEY	277	295
3103315	LILLEY	LILLEY	367	380
3103316	LILLEY	LILLEY	251	259
3103401	LILLEY	LILLEY	191	199
3103402	LILLEY	LILLEY	303	329
3103403	LILLEY	LILLEY	331	353
3103404	LILLEY	LILLEY	265	292
3103405	LILLEY	LILLEY	333	366
3103406	LILLEY	LILLEY	421	457
3103407	LILLEY	LILLEY	199	210
3103408	LILLEY	LILLEY	231	258
3103409	LILLEY	LILLEY	264	294
3103410	LILLEY	LILLEY	301	342
3103411	LILLEY	LILLEY	438	482
3103412	LILLEY	LILLEY	195	220
3103413	LILLEY	LILLEY	388	419
3103414	LILLEY	LILLEY	249	266
3103415	LILLEY	LILLEY	435	471
3103416	LILLEY	LILLEY	306	337
3103417	LILLEY	LILLEY	219	239
3103418	LILLEY	LILLEY	227	267
3103419	LILLEY	LILLEY	248	280
3103420	LILLEY	LILLEY	207	215
3103421	LILLEY	LILLEY	271	287
3103422	LILLEY	LILLEY	332	345
3103423	LILLEY	LILLEY	446	472
3103501	LILLEY	LILLEY	220	239
3103502	LILLEY	LILLEY	314	317
3103503	LILLEY	LILLEY	324	341
3103504	LILLEY	LILLEY	291	308
3103505	LILLEY	LILLEY	377	395
3103506	LILLEY	LILLEY	453	510
3103507	LILLEY	LILLEY	311	335
3103508	LILLEY	LILLEY	281	294
3103509	LILLEY	LILLEY	286	303
3103510	LILLEY	LILLEY	146	156
3103511	LILLEY	LILLEY	297	325
3103512	LILLEY	LILLEY	211	236
3103513	LILLEY	LILLEY	346	369
3103514	LILLEY	LILLEY	262	286

3103515	LILLEY	LILLEY	222	224
3103516	LILLEY	LILLEY	221	239
3103517	LILLEY	LILLEY	312	328
3103518	LILLEY	LILLEY	377	416
3103519	LILLEY	LILLEY	480	515
3103520	LILLEY	LILLEY	397	413
3103521	LILLEY	LILLEY	1	1
3103522	LILLEY	LILLEY	148	148
3103601	LILLEY	LILLEY	10	10
3103701	LILLEY	LILLEY	200	200
3103702	BRISBANE	BRISBANE	358	358
3103801	LILLEY	LILLEY	188	207
3103802	LILLEY	LILLEY	393	410
3103803	LILLEY	LILLEY	381	403
3103804	LILLEY	LILLEY	309	326
3103805	LILLEY	LILLEY	368	402
3103806	LILLEY	LILLEY	302	319
3103807	LILLEY	LILLEY	229	305
3103808	LILLEY	LILLEY	450	468
3103809	LILLEY	LILLEY	253	284
3103810	LILLEY	LILLEY	235	249
3103811	LILLEY	LILLEY	184	203
3103812	LILLEY	LILLEY	302	337
3103813	LILLEY	LILLEY	27	27
3103814	LILLEY	LILLEY	345	376
3103815	LILLEY	LILLEY	167	182
3103816	LILLEY	LILLEY	344	370
3103901	LILLEY	LILLEY	0	0
3103902	LILLEY	LILLEY	0	0
3103903	LILLEY	LILLEY	201	210
3103904	LILLEY	LILLEY	246	260
3103905	LILLEY	LILLEY	267	270
3103906	LILLEY	LILLEY	256	272
3103907	LILLEY	LILLEY	548	606
3103908	LILLEY	LILLEY	245	250
3103909	LILLEY	LILLEY	13	14
3103910	LILLEY	LILLEY	0	0
3103911	LILLEY	LILLEY	196	206
3103912	LILLEY	LILLEY	201	202
3103913	LILLEY	LILLEY	208	217
3103914	LILLEY	LILLEY	1066	1139
3103915	LILLEY	LILLEY	281	296
3103916	LILLEY	LILLEY	406	431
3103917	LILLEY	LILLEY	365	380
3103918	LILLEY	LILLEY	325	323
3103919	LILLEY	LILLEY	409	437
3103920	LILLEY	LILLEY	323	352
3103921	LILLEY	LILLEY	387	422
3103922	LILLEY	LILLEY	415	433
3103923	LILLEY	LILLEY	333	368

3104001	LILLEY	LILLEY	290	309
3104002	LILLEY	LILLEY	198	209
3104003	LILLEY	LILLEY	427	448
3104004	LILLEY	LILLEY	440	471
3104005	LILLEY	LILLEY	601	686
3104006	LILLEY	LILLEY	552	620
3104007	LILLEY	LILLEY	283	290
3104008	LILLEY	LILLEY	315	330
3104009	LILLEY	LILLEY	380	427
3104010	LILLEY	LILLEY	331	352
3104011	LILLEY	LILLEY	389	457
3104012	LILLEY	LILLEY	258	273
3104013	LILLEY	LILLEY	252	269
3104014	LILLEY	LILLEY	570	679
3104015	LILLEY	LILLEY	521	572
3104016	LILLEY	LILLEY	0	0
3104017	LILLEY	LILLEY	345	362
3104018	LILLEY	LILLEY	197	219
3104019	LILLEY	LILLEY	380	392
3104020	LILLEY	LILLEY	328	341
3104021	LILLEY	LILLEY	264	286
3104022	LILLEY	LILLEY	252	276
3104023	LILLEY	LILLEY	580	603
3104101	PETRIE	PETRIE	245	260
3104102	PETRIE	PETRIE	416	432
3104103	PETRIE	PETRIE	287	293
3104104	PETRIE	PETRIE	253	270
3104105	PETRIE	PETRIE	253	275
3104106	PETRIE	PETRIE	244	261
3104107	PETRIE	PETRIE	188	193
3104108	PETRIE	PETRIE	341	376
3104109	PETRIE	PETRIE	300	320
3104110	PETRIE	PETRIE	211	233
3104111	PETRIE	PETRIE	338	383
3104112	PETRIE	PETRIE	341	350
3104113	PETRIE	PETRIE	241	246
3104114	PETRIE	PETRIE	172	194
3104115	PETRIE	PETRIE	204	271
3104116	PETRIE	PETRIE	592	649
3104117	PETRIE	PETRIE	402	437
3104118	PETRIE	PETRIE	300	310
3104119	PETRIE	PETRIE	312	337
3104120	PETRIE	PETRIE	181	196
3104121	PETRIE	PETRIE	479	534
3104122	PETRIE	PETRIE	212	230
3104123	PETRIE	PETRIE	352	365
3104124	PETRIE	PETRIE	159	169
3104125	PETRIE	PETRIE	347	371
3104126	PETRIE	PETRIE	680	833
3104127	PETRIE	PETRIE	357	386

3104128	PETRIE	PETRIE	339	350
3104129	PETRIE	PETRIE	278	288
3104130	PETRIE	PETRIE	367	380
3104131	PETRIE	PETRIE	417	430
3104132	PETRIE	PETRIE	203	226
3104133	PETRIE	PETRIE	395	405
3104134	PETRIE	PETRIE	258	285
3104135	PETRIE	PETRIE	605	660
3104136	PETRIE	PETRIE	291	301
3104201	LILLEY	PETRIE	364	383
3104202	LILLEY	PETRIE	285	285
3104203	LILLEY	PETRIE	407	416
3104204	LILLEY	PETRIE	301	332
3104205	LILLEY	PETRIE	326	334
3104206	LILLEY	PETRIE	198	209
3104207	LILLEY	PETRIE	272	296
3104208	LILLEY	PETRIE	303	310
3104209	LILLEY	PETRIE	250	261
3104210	LILLEY	PETRIE	263	268
3104211	LILLEY	PETRIE	387	414
3104212	LILLEY	PETRIE	321	348
3104213	LILLEY	PETRIE	360	374
3104214	LILLEY	PETRIE	350	346
3104215	LILLEY	PETRIE	311	332
3104216	LILLEY	PETRIE	396	445
3104217	LILLEY	PETRIE	390	436
3104218	LILLEY	PETRIE	179	190
3104219	LILLEY	PETRIE	274	287
3104220	LILLEY	PETRIE	379	392
3104221	LILLEY	PETRIE	264	295
3104222	LILLEY	PETRIE	0	0
3104223	LILLEY	PETRIE	167	167
3104301	LILLEY	PETRIE	159	163
3104302	LILLEY	PETRIE	454	484
3104303	LILLEY	PETRIE	401	403
3104304	LILLEY	PETRIE	330	332
3104305	LILLEY	PETRIE	278	289
3104306	LILLEY	PETRIE	472	535
3104307	LILLEY	PETRIE	168	182
3104308	LILLEY	PETRIE	313	329
3104309	LILLEY	PETRIE	37	38
3104401	LILLEY	PETRIE	209	215
3104402	LILLEY	PETRIE	236	237
3104403	LILLEY	PETRIE	303	315
3104404	LILLEY	PETRIE	282	287
3104405	LILLEY	PETRIE	179	187
3104406	LILLEY	PETRIE	272	272
3104407	LILLEY	PETRIE	453	454
3104408	LILLEY	PETRIE	319	323
3104409	LILLEY	PETRIE	290	298

3104410	LILLEY	PETRIE	354	359
3104411	LILLEY	PETRIE	313	320
3104412	LILLEY	PETRIE	335	344
3104413	LILLEY	PETRIE	70	71
3104414	LILLEY	PETRIE	170	172
3104415	LILLEY	PETRIE	227	234
3104416	LILLEY	PETRIE	173	178
3104417	LILLEY	PETRIE	193	195
3104418	LILLEY	PETRIE	0	0
3104419	LILLEY	PETRIE	364	373
3104501	LILLEY	LILLEY	270	288
3104502	LILLEY	LILLEY	527	576
3104503	LILLEY	LILLEY	415	447
3104504	LILLEY	LILLEY	350	382
3104505	LILLEY	LILLEY	322	348
3104506	PETRIE	PETRIE	344	374
3104507	PETRIE	PETRIE	362	394
3104508	LILLEY	LILLEY	412	450
3104509	PETRIE	PETRIE	274	290
3104510	LILLEY	LILLEY	277	292
3104511	LILLEY	LILLEY	448	480
3104512	PETRIE	PETRIE	1442	1470
3104513	PETRIE	PETRIE	486	534
3104514	PETRIE	PETRIE	254	276
3104515	PETRIE	PETRIE	333	362
3104516	LILLEY	LILLEY	256	273
3104517	LILLEY	LILLEY	320	468
3104518	LILLEY	LILLEY	482	514
3104601	LILLEY	LILLEY	244	278
3104602	LILLEY	LILLEY	212	228
3104603	LILLEY	LILLEY	269	298
3104604	LILLEY	LILLEY	220	248
3104605	LILLEY	LILLEY	265	278
3104606	LILLEY	LILLEY	242	260
3104607	LILLEY	LILLEY	280	307
3104608	LILLEY	LILLEY	370	409
3104609	LILLEY	LILLEY	377	422
3104610	LILLEY	LILLEY	259	351
3104611	LILLEY	LILLEY	259	280
3104612	LILLEY	LILLEY	184	238
3104613	LILLEY	LILLEY	268	287
3104614	LILLEY	LILLEY	230	304
3104615	LILLEY	LILLEY	197	211
3104616	LILLEY	LILLEY	356	370
3104617	LILLEY	LILLEY	205	268
3104618	LILLEY	LILLEY	281	293
3104619	LILLEY	LILLEY	304	329
3104620	LILLEY	LILLEY	284	283
3104621	LILLEY	LILLEY	9	9
3104622	LILLEY	LILLEY	249	273

3104701	GRIFFITH	GRIFFITH	369	420
3104702	GRIFFITH	GRIFFITH	370	415
3104703	GRIFFITH	GRIFFITH	260	301
3104704	GRIFFITH	GRIFFITH	255	282
3104705	GRIFFITH	GRIFFITH	378	394
3104706	GRIFFITH	GRIFFITH	0	0
3104707	GRIFFITH	GRIFFITH	230	263
3104708	GRIFFITH	GRIFFITH	268	306
3104709	GRIFFITH	GRIFFITH	476	541
3104710	GRIFFITH	GRIFFITH	259	292
3104711	GRIFFITH	GRIFFITH	297	321
3104712	GRIFFITH	GRIFFITH	320	347
3104713	GRIFFITH	GRIFFITH	383	406
3104714	GRIFFITH	GRIFFITH	362	376
3104715	GRIFFITH	GRIFFITH	318	369
3104716	GRIFFITH	GRIFFITH	211	219
3104717	GRIFFITH	GRIFFITH	293	310
3104718	GRIFFITH	GRIFFITH	144	153
3104719	GRIFFITH	GRIFFITH	434	444
3104720	GRIFFITH	GRIFFITH	449	499
3104721	GRIFFITH	GRIFFITH	348	363
3104722	GRIFFITH	GRIFFITH	321	364
3104723	GRIFFITH	GRIFFITH	364	390
3104724	GRIFFITH	GRIFFITH	382	409
3104725	GRIFFITH	GRIFFITH	188	196
3104801	BONNER	BONNER	0	0
3104802	GRIFFITH	GRIFFITH	176	183
3104803	GRIFFITH	GRIFFITH	422	487
3104804	GRIFFITH	GRIFFITH	270	289
3104805	GRIFFITH	GRIFFITH	236	259
3104806	GRIFFITH	GRIFFITH	222	223
3104807	GRIFFITH	GRIFFITH	391	417
3104808	GRIFFITH	GRIFFITH	257	268
3104809	GRIFFITH	GRIFFITH	386	431
3104810	GRIFFITH	GRIFFITH	322	346
3104811	GRIFFITH	GRIFFITH	396	433
3104812	GRIFFITH	GRIFFITH	521	531
3104813	BONNER	BONNER	118	123
3104814	GRIFFITH	GRIFFITH	61	64
3104901	BONNER	BONNER	368	417
3104902	BONNER	BONNER	0	0
3104903	GRIFFITH	GRIFFITH	314	314
3104904	GRIFFITH	GRIFFITH	278	281
3104905	GRIFFITH	GRIFFITH	398	416
3104906	GRIFFITH	GRIFFITH	299	315
3104907	GRIFFITH	GRIFFITH	358	378
3104908	GRIFFITH	GRIFFITH	232	239
3104909	GRIFFITH	GRIFFITH	236	247
3104910	GRIFFITH	GRIFFITH	421	449
3104911	GRIFFITH	GRIFFITH	219	220

3104912	GRIFFITH	GRIFFITH	245	278
3104913	BONNER	BONNER	388	409
3104914	BONNER	BONNER	393	403
3104915	GRIFFITH	GRIFFITH	231	259
3104916	GRIFFITH	GRIFFITH	284	307
3104917	GRIFFITH	GRIFFITH	324	348
3104918	GRIFFITH	GRIFFITH	470	545
3104919	GRIFFITH	GRIFFITH	339	363
3104920	GRIFFITH	GRIFFITH	369	401
3104921	GRIFFITH	GRIFFITH	252	262
3104922	BONNER	BONNER	459	477
3104923	BONNER	BONNER	406	462
3104924	BONNER	BONNER	418	456
3105001	GRIFFITH	GRIFFITH	385	416
3105002	GRIFFITH	GRIFFITH	406	466
3105003	GRIFFITH	GRIFFITH	396	422
3105004	GRIFFITH	GRIFFITH	336	338
3105005	GRIFFITH	GRIFFITH	280	298
3105006	GRIFFITH	GRIFFITH	250	264
3105007	GRIFFITH	GRIFFITH	318	328
3105008	GRIFFITH	GRIFFITH	343	343
3105009	GRIFFITH	GRIFFITH	261	279
3105010	GRIFFITH	GRIFFITH	263	268
3105011	GRIFFITH	GRIFFITH	243	246
3105012	GRIFFITH	GRIFFITH	314	330
3105013	GRIFFITH	GRIFFITH	156	157
3105014	GRIFFITH	GRIFFITH	334	333
3105015	GRIFFITH	GRIFFITH	341	345
3105016	GRIFFITH	GRIFFITH	0	0
3105101	BONNER	BONNER	245	261
3105102	BONNER	BONNER	372	397
3105103	BONNER	BONNER	372	376
3105104	BONNER	BONNER	332	360
3105105	BONNER	BONNER	256	256
3105106	BONNER	BONNER	443	474
3105107	BONNER	BONNER	221	234
3105108	BONNER	BONNER	206	219
3105109	BONNER	BONNER	128	132
3105110	BONNER	BONNER	390	413
3105111	BONNER	BONNER	197	196
3105112	BONNER	BONNER	221	231
3105113	BONNER	BONNER	449	498
3105114	BONNER	BONNER	213	220
3105115	BONNER	BONNER	363	381
3105116	BONNER	BONNER	181	193
3105117	BONNER	BONNER	258	269
3105118	BONNER	BONNER	417	450
3105119	BONNER	BONNER	358	360
3105120	BONNER	BONNER	242	254
3105121	BONNER	BONNER	445	449

3105122	BONNER	BONNER	229	229
3105123	BONNER	BONNER	160	168
3105124	BONNER	BONNER	255	267
3105125	BONNER	BONNER	468	482
3105126	BONNER	BONNER	368	395
3105127	BONNER	BONNER	356	377
3105128	BONNER	BONNER	397	407
3105129	BONNER	BONNER	7	7
3105130	BONNER	BONNER	200	211
3105131	BONNER	BONNER	244	253
3105132	BONNER	BONNER	369	477
3105133	BONNER	BONNER	0	0
3105134	BONNER	BONNER	236	239
3105135	BONNER	BONNER	287	289
3105136	BONNER	BONNER	208	224
3105137	BONNER	BONNER	322	327
3105138	BONNER	BONNER	341	340
3105139	BONNER	BONNER	342	341
3105140	BONNER	BONNER	234	244
3105141	BONNER	BONNER	334	363
3105201	GRIFFITH	MORETON	352	386
3105202	GRIFFITH	MORETON	360	384
3105203	GRIFFITH	MORETON	240	259
3105204	GRIFFITH	MORETON	355	472
3105205	GRIFFITH	MORETON	369	480
3105206	GRIFFITH	MORETON	312	408
3105207	GRIFFITH	MORETON	229	248
3105208	GRIFFITH	MORETON	238	246
3105209	GRIFFITH	MORETON	325	374
3105210	GRIFFITH	MORETON	248	256
3105211	GRIFFITH	MORETON	261	276
3105212	MORETON	MORETON	229	299
3105213	MORETON	MORETON	300	392
3105214	MORETON	MORETON	203	225
3105215	MORETON	MORETON	182	184
3105216	MORETON	MORETON	254	275
3105217	MORETON	MORETON	205	212
3105218	MORETON	MORETON	240	255
3105219	MORETON	MORETON	564	598
3105220	MORETON	MORETON	558	614
3105221	MORETON	MORETON	525	557
3105222	MORETON	MORETON	271	302
3105223	MORETON	MORETON	288	322
3105224	MORETON	MORETON	322	349
3105225	MORETON	MORETON	318	363
3105301	GRIFFITH	GRIFFITH	326	349
3105302	GRIFFITH	GRIFFITH	390	424
3105303	GRIFFITH	GRIFFITH	355	375
3105304	GRIFFITH	GRIFFITH	5	5
3105305	GRIFFITH	GRIFFITH	242	276

3105306	GRIFFITH	GRIFFITH	427	462
3105307	GRIFFITH	GRIFFITH	326	337
3105308	GRIFFITH	GRIFFITH	481	508
3105309	GRIFFITH	GRIFFITH	255	270
3105310	GRIFFITH	GRIFFITH	277	303
3105311	GRIFFITH	GRIFFITH	259	267
3105312	GRIFFITH	GRIFFITH	352	384
3105313	GRIFFITH	GRIFFITH	221	234
3105314	GRIFFITH	GRIFFITH	235	255
3105315	GRIFFITH	GRIFFITH	240	307
3105316	GRIFFITH	GRIFFITH	425	471
3105317	GRIFFITH	GRIFFITH	199	212
3105318	GRIFFITH	GRIFFITH	255	292
3105319	GRIFFITH	GRIFFITH	268	281
3105320	GRIFFITH	GRIFFITH	322	342
3105321	GRIFFITH	GRIFFITH	269	288
3105322	GRIFFITH	GRIFFITH	262	275
3105323	GRIFFITH	GRIFFITH	300	323
3105324	GRIFFITH	GRIFFITH	309	340
3105325	GRIFFITH	GRIFFITH	217	235
3105326	GRIFFITH	GRIFFITH	466	510
3105327	GRIFFITH	GRIFFITH	227	236
3105328	GRIFFITH	GRIFFITH	302	362
3105329	GRIFFITH	GRIFFITH	358	386
3105330	GRIFFITH	GRIFFITH	332	351
3105331	GRIFFITH	GRIFFITH	670	716
3105332	GRIFFITH	GRIFFITH	304	323
3105333	GRIFFITH	GRIFFITH	297	337
3105334	GRIFFITH	GRIFFITH	329	348
3105335	GRIFFITH	GRIFFITH	235	242
3105336	GRIFFITH	GRIFFITH	471	473
3105337	GRIFFITH	GRIFFITH	288	313
3105401	GRIFFITH	GRIFFITH	115	123
3105402	MORETON	MORETON	241	253
3105403	MORETON	MORETON	390	408
3105404	MORETON	MORETON	474	505
3105405	MORETON	MORETON	297	323
3105406	MORETON	MORETON	348	450
3105407	MORETON	MORETON	336	357
3105408	GRIFFITH	GRIFFITH	369	405
3105409	GRIFFITH	GRIFFITH	296	306
3105410	GRIFFITH	GRIFFITH	412	441
3105501	GRIFFITH	GRIFFITH	272	301
3105502	GRIFFITH	GRIFFITH	263	270
3105503	GRIFFITH	GRIFFITH	182	247
3105504	GRIFFITH	GRIFFITH	296	319
3105505	GRIFFITH	GRIFFITH	368	392
3105506	GRIFFITH	GRIFFITH	334	354
3105507	GRIFFITH	GRIFFITH	249	290
3105508	GRIFFITH	GRIFFITH	330	358

3105509	GRIFFITH	GRIFFITH	213	237
3105510	GRIFFITH	GRIFFITH	196	210
3105511	GRIFFITH	GRIFFITH	252	264
3105512	GRIFFITH	GRIFFITH	319	340
3105513	GRIFFITH	GRIFFITH	219	232
3105514	GRIFFITH	GRIFFITH	174	191
3105515	GRIFFITH	GRIFFITH	255	278
3105516	GRIFFITH	GRIFFITH	194	205
3105517	GRIFFITH	GRIFFITH	315	345
3105518	GRIFFITH	GRIFFITH	443	497
3105519	GRIFFITH	GRIFFITH	307	336
3105520	GRIFFITH	GRIFFITH	184	189
3105521	GRIFFITH	GRIFFITH	152	160
3105522	GRIFFITH	GRIFFITH	463	486
3105523	GRIFFITH	GRIFFITH	334	352
3105601	GRIFFITH	GRIFFITH	329	371
3105602	GRIFFITH	GRIFFITH	175	195
3105603	GRIFFITH	GRIFFITH	333	354
3105604	GRIFFITH	GRIFFITH	168	182
3105605	GRIFFITH	GRIFFITH	189	217
3105606	GRIFFITH	GRIFFITH	144	157
3105607	GRIFFITH	GRIFFITH	292	334
3105608	GRIFFITH	GRIFFITH	350	362
3105609	GRIFFITH	GRIFFITH	219	250
3105610	GRIFFITH	GRIFFITH	260	294
3105611	GRIFFITH	GRIFFITH	197	217
3105612	GRIFFITH	GRIFFITH	302	320
3105613	GRIFFITH	GRIFFITH	340	389
3105614	GRIFFITH	GRIFFITH	379	420
3105615	GRIFFITH	GRIFFITH	291	306
3105616	GRIFFITH	GRIFFITH	343	366
3105617	GRIFFITH	GRIFFITH	307	347
3105618	GRIFFITH	GRIFFITH	297	307
3105619	GRIFFITH	GRIFFITH	225	243
3105620	GRIFFITH	GRIFFITH	228	238
3105621	GRIFFITH	GRIFFITH	287	294
3105701	BONNER	BONNER	259	269
3105702	BONNER	BONNER	187	190
3105703	GRIFFITH	GRIFFITH	202	217
3105704	GRIFFITH	GRIFFITH	345	389
3105705	GRIFFITH	GRIFFITH	508	567
3105706	GRIFFITH	GRIFFITH	384	402
3105707	GRIFFITH	GRIFFITH	196	210
3105708	BONNER	BONNER	162	165
3105709	BONNER	BONNER	282	286
3105710	BONNER	BONNER	268	273
3105711	BONNER	BONNER	207	208
3105712	BONNER	BONNER	358	408
3105713	BONNER	BONNER	278	315
3105714	BONNER	BONNER	433	441

3105715	BONNER	BONNER	182	186
3105716	BONNER	BONNER	251	252
3105801	GRIFFITH	GRIFFITH	138	146
3105802	GRIFFITH	GRIFFITH	0	0
3105803	GRIFFITH	GRIFFITH	48	49
3105804	GRIFFITH	GRIFFITH	276	288
3105805	GRIFFITH	GRIFFITH	227	241
3105806	GRIFFITH	GRIFFITH	409	442
3105807	GRIFFITH	GRIFFITH	320	340
3105808	GRIFFITH	GRIFFITH	327	349
3105809	GRIFFITH	GRIFFITH	316	338
3105810	GRIFFITH	GRIFFITH	365	398
3105811	GRIFFITH	GRIFFITH	182	191
3105812	GRIFFITH	GRIFFITH	291	305
3105813	GRIFFITH	GRIFFITH	491	515
3105901	MORETON	MORETON	235	250
3105902	MORETON	MORETON	233	249
3105903	MORETON	MORETON	3	3
3105904	MORETON	MORETON	185	190
3105905	MORETON	MORETON	324	353
3105906	MORETON	MORETON	258	272
3105907	MORETON	MORETON	193	203
3105908	MORETON	MORETON	289	316
3105909	MORETON	MORETON	269	294
3105910	MORETON	MORETON	0	0
3105911	MORETON	MORETON	257	264
3105912	MORETON	MORETON	181	192
3105913	MORETON	MORETON	375	389
3105914	MORETON	MORETON	332	370
3105915	MORETON	MORETON	238	247
3105916	MORETON	MORETON	298	311
3105917	MORETON	MORETON	287	291
3105918	MORETON	MORETON	346	365
3105919	MORETON	MORETON	328	329
3105920	MORETON	MORETON	232	252
3105921	MORETON	MORETON	211	217
3105922	MORETON	MORETON	599	706
3105923	MORETON	MORETON	278	287
3105924	MORETON	MORETON	797	887
3106001	MORETON	MORETON	183	193
3106002	MORETON	MORETON	324	417
3106003	MORETON	MORETON	223	232
3106004	MORETON	MORETON	346	379
3106005	MORETON	MORETON	231	248
3106006	MORETON	MORETON	429	577
3106007	MORETON	MORETON	482	521
3106008	MORETON	MORETON	171	183
3106009	MORETON	MORETON	309	322
3106010	BONNER	BONNER	268	280
3106011	BONNER	BONNER	363	385

3106012	BONNER	BONNER	485	530
3106013	BONNER	BONNER	208	308
3106014	MORETON	MORETON	355	455
3106015	MORETON	MORETON	181	192
3106016	MORETON	MORETON	149	161
3106017	MORETON	MORETON	168	176
3106018	MORETON	MORETON	404	551
3106019	MORETON	MORETON	372	581
3106020	MORETON	MORETON	225	293
3106021	MORETON	MORETON	227	237
3106022	MORETON	MORETON	176	189
3106023	MORETON	MORETON	357	371
3106024	MORETON	MORETON	251	263
3106025	MORETON	MORETON	162	173
3106026	MORETON	MORETON	309	329
3106027	MORETON	MORETON	84	86
3106028	MORETON	MORETON	300	311
3106029	BONNER	BONNER	136	144
3106030	BONNER	BONNER	126	135
3106031	BONNER	BONNER	334	341
3106032	MORETON	MORETON	0	0
3106101	MORETON	MORETON	343	356
3106102	MORETON	MORETON	233	247
3106103	MORETON	MORETON	156	159
3106104	MORETON	MORETON	336	357
3106105	MORETON	MORETON	402	416
3106106	MORETON	MORETON	215	283
3106107	MORETON	MORETON	293	302
3106108	MORETON	MORETON	198	206
3106109	MORETON	MORETON	309	330
3106110	MORETON	MORETON	125	130
3106111	MORETON	MORETON	306	314
3106112	MORETON	MORETON	356	364
3106201	BONNER	BONNER	29	29
3106202	BONNER	BONNER	251	262
3106203	BONNER	BONNER	318	323
3106204	BONNER	BONNER	253	261
3106205	BONNER	BONNER	281	283
3106206	BONNER	BONNER	323	327
3106207	BONNER	BONNER	467	532
3106208	BONNER	BONNER	303	315
3106209	BONNER	BONNER	170	171
3106210	BONNER	BONNER	307	343
3106211	BONNER	BONNER	330	341
3106212	BONNER	BONNER	231	251
3106213	BONNER	BONNER	260	270
3106214	BONNER	BONNER	173	177
3106215	BONNER	BONNER	291	311
3106216	BONNER	BONNER	247	260
3106217	BONNER	BONNER	291	315

3106218	BONNER	BONNER	310	308
3106219	BONNER	BONNER	498	506
3106220	BONNER	BONNER	445	495
3106221	BONNER	BONNER	1	1
3106222	BONNER	BONNER	169	184
3106301	GRIFFITH	GRIFFITH	214	226
3106302	GRIFFITH	GRIFFITH	337	352
3106303	GRIFFITH	GRIFFITH	224	251
3106304	GRIFFITH	GRIFFITH	225	242
3106305	BONNER	BONNER	387	515
3106306	BONNER	BONNER	381	445
3106307	BONNER	BONNER	352	381
3106308	GRIFFITH	GRIFFITH	400	418
3106309	GRIFFITH	GRIFFITH	1	1
3106310	BONNER	BONNER	346	449
3106311	BONNER	BONNER	259	281
3106312	BONNER	BONNER	216	230
3106313	BONNER	BONNER	261	333
3106314	BONNER	BONNER	412	472
3106315	BONNER	BONNER	316	352
3106316	BONNER	BONNER	288	378
3106317	BONNER	BONNER	264	295
3106318	BONNER	BONNER	328	346
3106319	BONNER	BONNER	313	324
3106320	BONNER	BONNER	289	304
3106321	BONNER	BONNER	429	460
3106322	BONNER	BONNER	394	427
3106323	BONNER	BONNER	375	400
3106324	BONNER	BONNER	168	171
3106325	BONNER	BONNER	327	333
3106326	BONNER	BONNER	301	306
3106327	BONNER	BONNER	448	457
3106328	BONNER	BONNER	222	240
3106329	BONNER	BONNER	431	479
3106330	BONNER	BONNER	593	616
3106331	BONNER	BONNER	182	200
3106332	BONNER	BONNER	280	292
3106401	BONNER	BONNER	335	356
3106402	BONNER	BONNER	317	331
3106403	BONNER	BONNER	189	200
3106404	BONNER	BONNER	253	284
3106405	BONNER	BONNER	509	571
3106406	BONNER	BONNER	252	282
3106407	BONNER	BONNER	316	336
3106408	BONNER	BONNER	157	171
3106409	BONNER	BONNER	195	210
3106410	BONNER	BONNER	1169	1194
3106411	BONNER	BONNER	259	277
3106501	BONNER	BONNER	187	200
3106502	BONNER	BONNER	343	369

3106503	BONNER	BONNER	359	386
3106504	BONNER	BONNER	285	283
3106505	BONNER	BONNER	282	314
3106506	BONNER	BONNER	273	313
3106507	BONNER	BONNER	320	330
3106508	BONNER	BONNER	321	330
3106509	BONNER	BONNER	169	168
3106510	BONNER	BONNER	382	381
3106511	BONNER	BONNER	0	0
3106512	BONNER	BONNER	333	332
3106513	BONNER	BONNER	352	367
3106514	BONNER	BONNER	240	238
3106515	BONNER	BONNER	329	340
3106516	BONNER	BONNER	362	467
3106517	BONNER	BONNER	367	373
3106518	BONNER	BONNER	247	251
3106519	BONNER	BONNER	261	268
3106520	BONNER	BONNER	335	373
3106601	BONNER	BONNER	429	439
3106602	BONNER	BONNER	281	289
3106603	BONNER	BONNER	193	198
3106604	BONNER	BONNER	267	291
3106605	BONNER	BONNER	316	354
3106606	BONNER	BONNER	195	208
3106607	BONNER	BONNER	409	422
3106608	BONNER	BONNER	351	360
3106609	BONNER	BONNER	223	232
3106610	BONNER	BONNER	278	289
3106611	BONNER	BONNER	411	424
3106612	BONNER	BONNER	316	352
3106613	BONNER	BONNER	326	345
3106614	BONNER	BONNER	321	349
3106615	BONNER	BONNER	338	356
3106616	BONNER	BONNER	403	410
3106617	BONNER	BONNER	447	491
3106618	BONNER	BONNER	295	300
3106619	BONNER	BONNER	235	240
3106620	BONNER	BONNER	171	174
3106621	BONNER	BONNER	266	272
3106622	BONNER	BONNER	192	202
3106623	BONNER	BONNER	100	105
3106624	BONNER	BONNER	169	174
3106625	BONNER	BONNER	296	316
3106701	MORETON	MORETON	243	255
3106702	MORETON	MORETON	180	197
3106703	MORETON	MORETON	304	392
3106704	MORETON	MORETON	282	376
3106705	MORETON	MORETON	210	225
3106706	MORETON	MORETON	265	280
3106707	MORETON	MORETON	191	253

3106708	MORETON	MORETON	249	254
3106709	MORETON	MORETON	259	267
3106710	MORETON	MORETON	305	332
3106711	MORETON	MORETON	1	1
3106712	MORETON	MORETON	135	145
3106713	MORETON	MORETON	189	250
3106714	MORETON	MORETON	168	170
3106801	MORETON	MORETON	389	418
3106802	MORETON	MORETON	315	349
3106803	MORETON	MORETON	409	434
3106804	MORETON	MORETON	356	469
3106805	MORETON	MORETON	391	411
3106806	MORETON	MORETON	11	15
3106807	MORETON	MORETON	364	397
3106808	MORETON	MORETON	440	476
3106809	MORETON	MORETON	289	311
3106810	MORETON	MORETON	294	327
3106811	MORETON	MORETON	430	484
3106812	MORETON	MORETON	487	526
3106813	MORETON	MORETON	261	290
3106814	MORETON	MORETON	437	444
3106815	MORETON	MORETON	202	215
3106816	MORETON	MORETON	341	381
3106817	MORETON	MORETON	261	297
3106818	MORETON	MORETON	378	408
3106819	MORETON	MORETON	406	421
3106820	MORETON	MORETON	135	153
3106821	MORETON	MORETON	374	429
3106822	MORETON	MORETON	368	406
3106901	MORETON	MORETON	295	293
3106902	MORETON	MORETON	157	163
3106903	MORETON	MORETON	120	122
3106904	MORETON	MORETON	122	125
3106905	MORETON	MORETON	224	228
3106906	MORETON	MORETON	280	306
3106907	MORETON	MORETON	232	246
3106908	MORETON	MORETON	148	146
3106909	MORETON	MORETON	269	271
3106910	MORETON	MORETON	217	228
3106911	MORETON	MORETON	252	256
3106912	MORETON	MORETON	233	260
3106913	MORETON	MORETON	272	278
3107001	MORETON	MORETON	244	244
3107002	MORETON	MORETON	208	209
3107003	MORETON	MORETON	206	238
3107004	MORETON	MORETON	172	171
3107005	MORETON	MORETON	250	278
3107006	MORETON	MORETON	0	0
3107007	MORETON	MORETON	379	405
3107008	MORETON	MORETON	130	137

3107009	MORETON	MORETON	344	349
3107010	MORETON	MORETON	334	350
3107011	MORETON	MORETON	214	215
3107012	MORETON	MORETON	367	375
3107013	MORETON	MORETON	294	304
3107014	MORETON	MORETON	223	227
3107015	MORETON	MORETON	150	152
3107016	MORETON	MORETON	364	379
3107017	MORETON	MORETON	230	245
3107018	MORETON	MORETON	337	345
3107019	MORETON	MORETON	252	261
3107101	MORETON	MORETON	303	322
3107102	GRIFFITH	MORETON	363	376
3107103	GRIFFITH	MORETON	343	367
3107104	MORETON	MORETON	162	165
3107105	MORETON	MORETON	417	442
3107106	MORETON	MORETON	233	237
3107107	MORETON	MORETON	484	492
3107108	MORETON	MORETON	203	233
3107109	MORETON	MORETON	492	524
3107110	MORETON	MORETON	301	319
3107111	MORETON	MORETON	419	462
3107112	MORETON	MORETON	216	248
3107113	MORETON	MORETON	379	406
3107114	MORETON	MORETON	331	369
3107115	MORETON	MORETON	325	339
3107116	GRIFFITH	MORETON	290	335
3107117	GRIFFITH	MORETON	496	523
3107118	MORETON	MORETON	236	257
3107119	MORETON	MORETON	390	419
3107120	GRIFFITH	MORETON	257	271
3107121	GRIFFITH	MORETON	358	411
3107122	MORETON	MORETON	452	500
3107201	RANKIN	RANKIN	352	405
3107202	RANKIN	RANKIN	337	354
3107203	RANKIN	RANKIN	391	438
3107204	RANKIN	RANKIN	448	487
3107205	RANKIN	RANKIN	348	364
3107206	RANKIN	RANKIN	175	191
3107207	RANKIN	RANKIN	251	270
3107208	RANKIN	RANKIN	222	225
3107209	RANKIN	RANKIN	284	316
3107210	RANKIN	RANKIN	312	323
3107211	RANKIN	RANKIN	273	302
3107212	RANKIN	RANKIN	291	308
3107213	RANKIN	RANKIN	395	431
3107214	RANKIN	RANKIN	416	426
3107215	RANKIN	RANKIN	369	396
3107216	RANKIN	RANKIN	296	327
3107301	RANKIN	RANKIN	19	21

3107302	RANKIN	RANKIN	303	324
3107303	RANKIN	RANKIN	278	295
3107304	RANKIN	RANKIN	212	235
3107305	RANKIN	RANKIN	308	327
3107306	RANKIN	RANKIN	904	1059
3107307	RANKIN	RANKIN	382	389
3107308	RANKIN	RANKIN	200	210
3107309	RANKIN	RANKIN	215	232
3107310	RANKIN	RANKIN	230	245
3107311	RANKIN	RANKIN	296	335
3107312	RANKIN	RANKIN	132	137
3107313	RANKIN	RANKIN	208	240
3107314	RANKIN	RANKIN	0	0
3107315	RANKIN	RANKIN	305	333
3107316	RANKIN	RANKIN	309	337
3107317	RANKIN	RANKIN	105	111
3107318	RANKIN	RANKIN	253	276
3107319	RANKIN	RANKIN	298	324
3107320	RANKIN	RANKIN	305	337
3107321	RANKIN	RANKIN	294	327
3107322	RANKIN	RANKIN	297	319
3107323	RANKIN	RANKIN	269	290
3107324	RANKIN	RANKIN	448	480
3107325	RANKIN	RANKIN	419	490
3107326	RANKIN	RANKIN	258	285
3107327	RANKIN	RANKIN	298	313
3107328	RANKIN	RANKIN	322	322
3107329	RANKIN	RANKIN	370	368
3107330	RANKIN	RANKIN	404	429
3107331	RANKIN	RANKIN	785	923
3107332	RANKIN	RANKIN	286	301
3107333	RANKIN	RANKIN	518	601
3107334	RANKIN	RANKIN	356	391
3107335	RANKIN	RANKIN	398	429
3107336	RANKIN	RANKIN	500	549
3107337	RANKIN	RANKIN	293	329
3107401	OXLEY	OXLEY	3	3
3107402	OXLEY	OXLEY	282	300
3107403	OXLEY	OXLEY	429	472
3107404	OXLEY	OXLEY	134	142
3107405	MORETON	MORETON	138	152
3107406	OXLEY	OXLEY	1564	1770
3107407	OXLEY	OXLEY	308	324
3107408	OXLEY	OXLEY	0	0
3107501	RANKIN	RANKIN	407	477
3107502	RANKIN	RANKIN	417	450
3107503	RANKIN	RANKIN	468	572
3107504	RANKIN	RANKIN	247	270
3107505	RANKIN	RANKIN	394	429
3107506	RANKIN	RANKIN	391	406

3107507	RANKIN	RANKIN	339	373
3107508	RANKIN	RANKIN	317	370
3107509	RANKIN	RANKIN	223	258
3107510	RANKIN	RANKIN	349	398
3107511	RANKIN	RANKIN	394	420
3107512	RANKIN	RANKIN	179	206
3107513	RANKIN	RANKIN	269	278
3107514	RANKIN	RANKIN	1	1
3107515	RANKIN	RANKIN	344	377
3107516	RANKIN	RANKIN	226	249
3107517	RANKIN	RANKIN	190	217
3107518	RANKIN	RANKIN	230	263
3107519	RANKIN	RANKIN	316	335
3107520	RANKIN	RANKIN	173	185
3107521	RANKIN	RANKIN	165	179
3107522	RANKIN	RANKIN	449	490
3107523	RANKIN	RANKIN	313	336
3107524	RANKIN	RANKIN	285	305
3107525	RANKIN	RANKIN	325	344
3107526	RANKIN	RANKIN	276	287
3107527	RANKIN	RANKIN	272	297
3107528	RANKIN	RANKIN	229	243
3107529	RANKIN	RANKIN	251	277
3107530	RANKIN	RANKIN	202	215
3107531	RANKIN	RANKIN	215	227
3107532	RANKIN	RANKIN	93	99
3107601	MORETON	MORETON	203	219
3107602	MORETON	MORETON	0	0
3107603	MORETON	MORETON	138	144
3107604	MORETON	MORETON	214	242
3107605	MORETON	MORETON	2	2
3107606	MORETON	MORETON	158	179
3107607	MORETON	MORETON	318	317
3107608	MORETON	MORETON	330	331
3107609	MORETON	MORETON	165	166
3107610	MORETON	MORETON	281	292
3107611	MORETON	MORETON	231	250
3107612	MORETON	MORETON	150	154
3107613	MORETON	MORETON	187	200
3107614	MORETON	MORETON	252	267
3107615	MORETON	MORETON	212	234
3107616	MORETON	MORETON	183	196
3107617	MORETON	MORETON	238	280
3107618	MORETON	MORETON	342	368
3107619	MORETON	MORETON	184	200
3107620	MORETON	MORETON	182	184
3107621	MORETON	MORETON	117	122
3107622	MORETON	MORETON	313	360
3107623	MORETON	MORETON	225	240
3107624	MORETON	MORETON	164	168

3107625 MORETON MORETON	2	2
3107626 MORETON MORETON	218	228
3107627 MORETON MORETON	139	144
3107628 MORETON MORETON	239	270
3107629 MORETON MORETON	348	385
3107630 MORETON MORETON	1	1
3107631 MORETON MORETON	7	7
3107632 MORETON MORETON	5	5
3107701 MORETON MORETON	403	407
3107702 MORETON MORETON	370	414
3107703 MORETON MORETON	324	337
3107704 MORETON MORETON	358	359
3107705 MORETON MORETON	390	448
3107706 MORETON MORETON	159	174
3107707 MORETON MORETON	592	632
3107708 MORETON MORETON	341	372
3107709 MORETON MORETON	220	231
3107710 MORETON MORETON	367	402
3107711 MORETON MORETON	82	89
3107712 MORETON MORETON	181	201
3107713 MORETON MORETON	6	6
3107714 MORETON MORETON	175	206
3107715 MORETON MORETON	154	162
3107716 MORETON MORETON	367	393
3107717 MORETON MORETON	343	353
3107801 MORETON MORETON	170	175
3107802 MORETON MORETON	327	354
3107803 MORETON MORETON	301	338
3107804 MORETON MORETON	351	413
3107805 MORETON MORETON	187	197
3107806 MORETON MORETON	344	363
3107807 MORETON MORETON	171	175
3107808 MORETON MORETON	234	246
3107809 MORETON MORETON	126	132
3107810 MORETON MORETON	298	337
3107811 MORETON MORETON	306	372
3107812 MORETON MORETON	259	309
3107813 MORETON MORETON	177	184
3107814 MORETON MORETON	331	370
3107815 MORETON MORETON	264	296
3107816 MORETON MORETON	145	160
3107817 MORETON MORETON	238	278
3107818 MORETON MORETON	99	108
3107819 MORETON MORETON	201	213
3107820 MORETON MORETON	215	241
3107821 MORETON MORETON	259	264
3107822 MORETON MORETON	277	286
3107823 MORETON MORETON	241	248
3107824 MORETON MORETON	274	310
3107825 MORETON MORETON	219	246

3107826	MORETON MORETON	168	187
3107827	MORETON MORETON	159	175
3107828	MORETON MORETON	196	218
3107829	MORETON MORETON	254	265
3107830	MORETON MORETON	169	180
3107831	MORETON MORETON	179	205
3107832	MORETON MORETON	302	354
3107901	MORETON MORETON	234	238
3107902	MORETON MORETON	186	197
3107903	MORETON MORETON	367	394
3107904	MORETON MORETON	191	198
3107905	MORETON MORETON	263	297
3107906	MORETON MORETON	132	142
3107907	MORETON MORETON	221	228
3107908	MORETON MORETON	233	246
3107909	MORETON MORETON	299	340
3107910	MORETON MORETON	256	284
3107911	MORETON MORETON	244	247
3107912	MORETON MORETON	221	243
3107913	MORETON MORETON	279	284
3107914	MORETON MORETON	198	202
3107915	MORETON MORETON	328	331
3107916	MORETON MORETON	203	221
3107917	MORETON MORETON	131	135
3107918	MORETON MORETON	311	335
3107919	MORETON MORETON	317	320
3107920	MORETON MORETON	191	203
3108001	MORETON MORETON	185	206
3108002	MORETON MORETON	132	136
3108003	MORETON MORETON	206	218
3108004	MORETON MORETON	377	423
3108005	MORETON MORETON	245	267
3108006	MORETON MORETON	361	392
3108007	MORETON MORETON	356	361
3108008	MORETON MORETON	377	385
3108009	MORETON MORETON	269	302
3108010	MORETON MORETON	337	357
3108011	MORETON MORETON	347	374
3108012	MORETON MORETON	152	155
3108013	MORETON MORETON	382	426
3108014	MORETON MORETON	299	335
3108015	MORETON MORETON	162	165
3108016	MORETON MORETON	359	391
3108017	MORETON MORETON	348	401
3108018	MORETON MORETON	297	318
3108019	MORETON MORETON	250	289
3108020	MORETON MORETON	177	187
3108021	MORETON MORETON	144	151
3108022	MORETON MORETON	298	324
3108023	MORETON MORETON	281	291

3108024	MORETON	MORETON	236	266
3108025	MORETON	MORETON	366	379
3108026	MORETON	MORETON	189	210
3108027	MORETON	MORETON	251	279
3108028	MORETON	MORETON	301	316
3108029	MORETON	MORETON	308	329
3108030	MORETON	MORETON	217	237
3108031	MORETON	MORETON	283	287
3108032	MORETON	MORETON	131	139
3108033	MORETON	MORETON	215	218
3108034	MORETON	MORETON	174	185
3108035	MORETON	MORETON	297	330
3108036	MORETON	MORETON	262	289
3108037	MORETON	MORETON	141	146
3108038	MORETON	MORETON	269	279
3108039	MORETON	MORETON	292	323
3108101	OXLEY	OXLEY	314	323
3108102	OXLEY	OXLEY	310	316
3108103	OXLEY	OXLEY	235	248
3108104	OXLEY	OXLEY	371	393
3108105	OXLEY	OXLEY	443	472
3108106	OXLEY	OXLEY	381	384
3108107	OXLEY	OXLEY	328	333
3108108	OXLEY	OXLEY	308	317
3108109	OXLEY	OXLEY	260	278
3108110	OXLEY	OXLEY	0	0
3108111	OXLEY	OXLEY	0	0
3108112	OXLEY	OXLEY	375	386
3108113	OXLEY	OXLEY	257	273
3108114	OXLEY	OXLEY	176	180
3108115	OXLEY	OXLEY	349	388
3108116	OXLEY	OXLEY	186	187
3108117	OXLEY	OXLEY	306	335
3108118	OXLEY	OXLEY	252	256
3108119	OXLEY	OXLEY	279	331
3108120	OXLEY	OXLEY	282	289
3108201	OXLEY	OXLEY	146	159
3108202	OXLEY	OXLEY	166	171
3108203	OXLEY	OXLEY	168	170
3108204	OXLEY	OXLEY	272	284
3108205	OXLEY	OXLEY	163	178
3108206	OXLEY	OXLEY	171	176
3108207	OXLEY	OXLEY	396	413
3108208	OXLEY	OXLEY	232	261
3108209	OXLEY	OXLEY	309	327
3108210	OXLEY	OXLEY	313	325
3108211	OXLEY	OXLEY	334	385
3108212	OXLEY	OXLEY	293	303
3108213	OXLEY	OXLEY	409	409
3108214	OXLEY	OXLEY	237	274

3108215	OXLEY	OXLEY	194	210
3108216	OXLEY	OXLEY	217	243
3108217	OXLEY	OXLEY	233	243
3108218	OXLEY	OXLEY	167	178
3108219	OXLEY	OXLEY	284	304
3108220	OXLEY	OXLEY	237	240
3108301	OXLEY	OXLEY	108	108
3108302	OXLEY	OXLEY	371	400
3108303	OXLEY	OXLEY	236	269
3108304	OXLEY	OXLEY	296	330
3108305	OXLEY	OXLEY	221	253
3108306	OXLEY	OXLEY	218	230
3108307	OXLEY	OXLEY	161	179
3108308	OXLEY	OXLEY	202	217
3108309	OXLEY	OXLEY	291	334
3108310	OXLEY	OXLEY	252	286
3108311	OXLEY	OXLEY	406	454
3108401	OXLEY	OXLEY	443	467
3108402	OXLEY	OXLEY	201	211
3108403	OXLEY	OXLEY	319	343
3108404	OXLEY	OXLEY	395	409
3108405	OXLEY	OXLEY	2	2
3108406	OXLEY	OXLEY	0	0
3108407	OXLEY	OXLEY	186	192
3108408	OXLEY	OXLEY	353	385
3108409	OXLEY	OXLEY	206	211
3108410	OXLEY	OXLEY	150	160
3108411	OXLEY	OXLEY	386	424
3108412	OXLEY	OXLEY	337	381
3108413	OXLEY	OXLEY	381	397
3108414	OXLEY	OXLEY	216	231
3108415	OXLEY	OXLEY	174	192
3108416	OXLEY	OXLEY	260	267
3108417	OXLEY	OXLEY	350	354
3108418	OXLEY	OXLEY	301	319
3108419	OXLEY	OXLEY	111	115
3108420	OXLEY	OXLEY	5	5
3108421	OXLEY	OXLEY	307	326
3108422	OXLEY	OXLEY	362	369
3108423	OXLEY	OXLEY	323	400
3108424	OXLEY	OXLEY	389	405
3108425	OXLEY	OXLEY	339	360
3108501	OXLEY	OXLEY	356	353
3108502	OXLEY	OXLEY	223	241
3108503	OXLEY	OXLEY	271	287
3108504	OXLEY	OXLEY	255	259
3108505	OXLEY	OXLEY	312	334
3108506	OXLEY	OXLEY	278	303
3108507	OXLEY	OXLEY	373	372
3108508	OXLEY	OXLEY	218	240

3108509	OXLEY	OXLEY	352	388
3108510	OXLEY	OXLEY	276	328
3108511	OXLEY	OXLEY	344	364
3108601	RYAN	RYAN	321	341
3108602	RYAN	RYAN	582	650
3108603	RYAN	RYAN	205	222
3108604	RYAN	RYAN	264	285
3108605	RYAN	RYAN	397	414
3108606	RYAN	RYAN	471	503
3108607	RYAN	RYAN	407	430
3108608	RYAN	RYAN	473	532
3108609	RYAN	RYAN	350	397
3108610	RYAN	RYAN	512	525
3108611	RYAN	RYAN	232	249
3108612	RYAN	RYAN	325	342
3108613	RYAN	RYAN	350	361
3108614	RYAN	RYAN	425	460
3108615	RYAN	RYAN	291	308
3108616	RYAN	RYAN	611	698
3108617	RYAN	RYAN	427	470
3108701	RYAN	RYAN	40	40
3108702	RYAN	RYAN	303	320
3108703	RYAN	RYAN	267	276
3108704	RYAN	RYAN	256	264
3108705	RYAN	RYAN	413	422
3108706	RYAN	RYAN	226	227
3108707	RYAN	RYAN	174	174
3108708	RYAN	RYAN	257	268
3108709	RYAN	RYAN	126	130
3108710	RYAN	RYAN	283	284
3108711	RYAN	RYAN	301	314
3108712	RYAN	RYAN	158	158
3108713	RYAN	RYAN	256	260
3108714	RYAN	RYAN	239	245
3108715	RYAN	RYAN	256	272
3108716	RYAN	RYAN	454	457
3108717	RYAN	RYAN	292	299
3108718	RYAN	RYAN	211	218
3108719	RYAN	RYAN	193	195
3108720	RYAN	RYAN	310	321
3108801	RYAN	RYAN	286	307
3108802	RYAN	RYAN	190	204
3108803	RYAN	RYAN	294	309
3108804	RYAN	RYAN	299	318
3108805	RYAN	RYAN	405	408
3108806	RYAN	RYAN	302	315
3108807	RYAN	RYAN	181	186
3108808	RYAN	RYAN	285	303
3108809	RYAN	RYAN	419	446
3108810	RYAN	RYAN	364	390

3108811 RYAN	RYAN	408	410
3108812 RYAN	RYAN	470	525
3108813 RYAN	RYAN	234	248
3108814 RYAN	RYAN	306	325
3108815 RYAN	RYAN	455	472
3108816 RYAN	RYAN	188	201
3108817 RYAN	RYAN	396	418
3108818 RYAN	RYAN	203	210
3108819 RYAN	RYAN	389	411
3108820 RYAN	RYAN	376	388
3108821 RYAN	RYAN	228	235
3108822 RYAN	RYAN	264	268
3108823 RYAN	RYAN	373	387
3108824 RYAN	RYAN	158	165
3108901 RYAN	RYAN	401	416
3108902 RYAN	RYAN	632	679
3108903 RYAN	RYAN	227	240
3108904 RYAN	RYAN	449	492
3108905 RYAN	RYAN	251	260
3108906 RYAN	RYAN	313	333
3108907 RYAN	RYAN	280	298
3108908 RYAN	RYAN	212	217
3109001 RYAN	RYAN	394	416
3109002 RYAN	RYAN	299	323
3109003 RYAN	RYAN	144	149
3109004 RYAN	RYAN	230	249
3109005 RYAN	RYAN	420	428
3109006 RYAN	RYAN	254	265
3109007 RYAN	RYAN	447	496
3109008 RYAN	RYAN	256	259
3109009 RYAN	RYAN	293	299
3109010 RYAN	RYAN	473	478
3109011 RYAN	RYAN	445	486
3109012 RYAN	RYAN	284	295
3109013 RYAN	RYAN	190	192
3109014 RYAN	RYAN	210	216
3109015 RYAN	RYAN	194	207
3109016 RYAN	RYAN	268	277
3109017 RYAN	RYAN	462	463
3109018 RYAN	RYAN	535	578
3109019 RYAN	RYAN	424	425
3109101 RYAN	RYAN	234	243
3109102 RYAN	RYAN	155	168
3109103 RYAN	RYAN	284	305
3109104 RYAN	RYAN	255	269
3109105 RYAN	RYAN	447	468
3109106 RYAN	RYAN	473	489
3109107 RYAN	RYAN	354	384
3109108 RYAN	RYAN	415	443
3109109 RYAN	RYAN	280	296

3109110	RYAN	RYAN	346	369
3109111	RYAN	RYAN	420	441
3109112	RYAN	RYAN	258	282
3109201	MORETON	MORETON	222	231
3109202	MORETON	MORETON	386	397
3109203	MORETON	MORETON	199	204
3109204	MORETON	MORETON	243	256
3109205	MORETON	MORETON	418	458
3109206	MORETON	MORETON	271	279
3109207	MORETON	MORETON	238	253
3109208	MORETON	MORETON	389	419
3109209	MORETON	MORETON	448	470
3109210	MORETON	MORETON	233	238
3109211	MORETON	MORETON	451	460
3109212	MORETON	MORETON	137	135
3109213	MORETON	MORETON	383	413
3109214	MORETON	MORETON	432	481
3109215	MORETON	MORETON	298	323
3109216	MORETON	MORETON	415	411
3109301	MORETON	MORETON	410	451
3109302	MORETON	MORETON	233	247
3109303	MORETON	MORETON	294	307
3109304	MORETON	MORETON	0	0
3109305	MORETON	MORETON	318	321
3109306	MORETON	MORETON	393	404
3109307	MORETON	MORETON	289	305
3109308	MORETON	MORETON	275	283
3109309	MORETON	MORETON	347	384
3109310	MORETON	MORETON	178	190
3109311	MORETON	MORETON	300	307
3109312	MORETON	MORETON	297	321
3109401	RYAN	RYAN	214	226
3109402	RYAN	RYAN	298	338
3109403	RYAN	RYAN	202	207
3109404	RYAN	RYAN	427	439
3109405	RYAN	RYAN	0	0
3109406	RYAN	RYAN	228	264
3109407	RYAN	RYAN	325	353
3109408	RYAN	RYAN	328	368
3109409	RYAN	RYAN	218	221
3109410	RYAN	RYAN	180	187
3109411	RYAN	RYAN	364	371
3109412	RYAN	RYAN	255	274
3109413	RYAN	RYAN	362	401
3109414	RYAN	RYAN	242	272
3109415	RYAN	RYAN	340	366
3109416	RYAN	RYAN	143	148
3109417	RYAN	RYAN	323	332
3109418	RYAN	RYAN	239	278
3109419	RYAN	RYAN	198	203

3109420	RYAN	RYAN	307	365
3109421	RYAN	RYAN	241	272
3109422	RYAN	RYAN	108	119
3109423	RYAN	RYAN	120	123
3109424	RYAN	RYAN	238	258
3109425	RYAN	RYAN	342	355
3109426	RYAN	RYAN	129	133
3109427	RYAN	RYAN	241	261
3109428	RYAN	RYAN	251	256
3109429	RYAN	RYAN	238	251
3109430	RYAN	RYAN	241	256
3109431	RYAN	RYAN	291	297
3109501	MORETON	MORETON	453	511
3109502	MORETON	MORETON	288	303
3109503	MORETON	MORETON	364	364
3109504	MORETON	MORETON	324	336
3109505	MORETON	MORETON	213	237
3109506	MORETON	MORETON	191	199
3109507	MORETON	MORETON	250	267
3109508	MORETON	MORETON	148	159
3109509	MORETON	MORETON	332	367
3109510	MORETON	MORETON	327	337
3109511	MORETON	MORETON	232	231
3109512	MORETON	MORETON	315	362
3109513	MORETON	MORETON	199	224
3109514	MORETON	MORETON	226	238
3109601	RYAN	RYAN	248	250
3109602	RYAN	RYAN	129	131
3109603	RYAN	RYAN	272	277
3109604	RYAN	RYAN	93	94
3109605	RYAN	RYAN	135	134
3109606	RYAN	RYAN	139	141
3109607	RYAN	RYAN	89	90
3109608	RYAN	RYAN	261	260
3109609	RYAN	RYAN	305	351
3109610	RYAN	RYAN	322	351
3109611	RYAN	RYAN	221	219
3109612	RYAN	RYAN	220	258
3109613	RYAN	RYAN	255	293
3109614	RYAN	RYAN	278	288
3109615	RYAN	RYAN	351	359
3109616	RYAN	RYAN	241	240
3109617	RYAN	RYAN	128	132
3109618	RYAN	RYAN	360	370
3109619	RYAN	RYAN	179	182
3109620	RYAN	RYAN	194	193
3109621	RYAN	RYAN	253	302
3109622	RYAN	RYAN	229	268
3109623	RYAN	RYAN	356	423
3109701	RYAN	RYAN	320	339

3109702	RYAN	RYAN	163	173
3109703	RYAN	RYAN	221	239
3109704	RYAN	RYAN	469	504
3109705	RYAN	RYAN	152	154
3109706	RYAN	RYAN	303	324
3109707	RYAN	RYAN	191	207
3109708	RYAN	RYAN	246	251
3109709	RYAN	RYAN	316	318
3109710	RYAN	RYAN	335	355
3109711	RYAN	RYAN	138	143
3109712	RYAN	RYAN	344	375
3109713	RYAN	RYAN	214	223
3109714	RYAN	RYAN	289	298
3109715	RYAN	RYAN	231	261
3109716	RYAN	RYAN	269	292
3109717	RYAN	RYAN	322	340
3109718	RYAN	RYAN	274	282
3109719	RYAN	RYAN	240	272
3109720	RYAN	RYAN	424	465
3109721	RYAN	RYAN	306	310
3109801	BRISBANE	BRISBANE	228	233
3109802	BRISBANE	BRISBANE	318	357
3109803	BRISBANE	BRISBANE	430	490
3109804	RYAN	RYAN	476	513
3109805	RYAN	RYAN	322	333
3109806	RYAN	RYAN	561	627
3109807	RYAN	RYAN	179	190
3109808	BRISBANE	BRISBANE	409	453
3109809	BRISBANE	BRISBANE	383	414
3109810	BRISBANE	BRISBANE	239	242
3109811	BRISBANE	BRISBANE	257	281
3109812	BRISBANE	BRISBANE	460	480
3109813	BRISBANE	BRISBANE	123	123
3109814	BRISBANE	BRISBANE	433	462
3109815	BRISBANE	BRISBANE	322	351
3109816	BRISBANE	BRISBANE	386	422
3109817	BRISBANE	BRISBANE	224	232
3109901	RYAN	RYAN	13	13
3110001	RYAN	RYAN	310	320
3110002	RYAN	RYAN	373	385
3110003	RYAN	RYAN	411	427
3110004	RYAN	RYAN	256	286
3110005	RYAN	RYAN	209	228
3110006	RYAN	RYAN	192	213
3110007	RYAN	RYAN	2	2
3110008	RYAN	RYAN	335	359
3110009	RYAN	RYAN	285	321
3110010	RYAN	RYAN	346	359
3110011	RYAN	RYAN	385	436
3110012	RYAN	RYAN	321	332

3110013	RYAN	RYAN	303	326
3110014	RYAN	RYAN	211	216
3110015	RYAN	RYAN	279	288
3110016	RYAN	RYAN	267	286
3110017	RYAN	RYAN	256	265
3110018	RYAN	RYAN	150	154
3110019	RYAN	RYAN	237	252
3110101	RYAN	RYAN	318	359
3110102	RYAN	RYAN	322	328
3110103	RYAN	RYAN	276	296
3110104	RYAN	RYAN	260	261
3110105	RYAN	RYAN	233	249
3110106	RYAN	RYAN	303	334
3110107	RYAN	RYAN	345	368
3110108	RYAN	RYAN	58	63
3110109	RYAN	RYAN	321	339
3110110	RYAN	RYAN	283	283
3110111	RYAN	RYAN	234	265
3110112	RYAN	RYAN	334	366
3110113	RYAN	RYAN	187	201
3110114	RYAN	RYAN	306	338
3110115	RYAN	RYAN	333	371
3110116	RYAN	RYAN	279	306
3110117	RYAN	RYAN	341	378
3110118	RYAN	RYAN	196	215
3110119	RYAN	RYAN	335	354
3110120	RYAN	RYAN	452	499
3110201	RYAN	RYAN	0	0
3110301	RYAN	RYAN	131	134
3110302	RYAN	RYAN	284	300
3110303	RYAN	RYAN	443	472
3110304	RYAN	RYAN	365	391
3110305	RYAN	RYAN	274	276
3110306	RYAN	RYAN	428	436
3110307	RYAN	RYAN	223	229
3110308	RYAN	RYAN	384	417
3110309	RYAN	RYAN	379	415
3110310	RYAN	RYAN	236	256
3110311	RYAN	RYAN	383	415
3110312	RYAN	RYAN	248	261
3110313	RYAN	RYAN	349	354
3110314	RYAN	RYAN	296	313
3110315	RYAN	RYAN	217	217
3110316	RYAN	RYAN	256	264
3110317	RYAN	RYAN	251	279
3110318	RYAN	RYAN	272	285
3110319	RYAN	RYAN	282	301
3110320	RYAN	RYAN	234	248
3110321	RYAN	RYAN	210	220
3110322	RYAN	RYAN	246	264

3110323	RYAN	RYAN	287	320
3110324	RYAN	RYAN	248	274
3110325	RYAN	RYAN	216	223
3110326	RYAN	RYAN	203	208
3110327	RYAN	RYAN	328	327
3110328	RYAN	RYAN	365	368
3110329	RYAN	RYAN	291	309
3110330	RYAN	RYAN	211	229
3110331	RYAN	RYAN	313	346
3110332	RYAN	RYAN	314	328
3110333	RYAN	RYAN	402	422
3110334	RYAN	RYAN	384	402
3110335	RYAN	RYAN	364	380
3110336	RYAN	RYAN	343	379
3110337	RYAN	RYAN	231	239
3110338	RYAN	RYAN	484	491
3110339	RYAN	RYAN	267	295
3110340	RYAN	RYAN	186	187
3110401	RYAN	RYAN	287	287
3110402	RYAN	RYAN	335	350
3110403	RYAN	RYAN	339	345
3110404	RYAN	RYAN	345	376
3110405	RYAN	RYAN	364	381
3110406	RYAN	RYAN	439	509
3110407	RYAN	RYAN	433	441
3110408	RYAN	RYAN	374	413
3110409	RYAN	RYAN	184	186
3110410	RYAN	RYAN	363	383
3110411	RYAN	RYAN	355	410
3110412	RYAN	RYAN	242	260
3110413	RYAN	RYAN	586	601
3110414	RYAN	RYAN	138	141
3110415	RYAN	RYAN	234	250
3110416	RYAN	RYAN	228	248
3110417	RYAN	RYAN	315	340
3110418	RYAN	RYAN	205	224
3110419	RYAN	RYAN	409	406
3110420	RYAN	RYAN	311	350
3110421	RYAN	RYAN	286	314
3110501	BRISBANE	BRISBANE	256	270
3110502	BRISBANE	BRISBANE	370	391
3110503	BRISBANE	BRISBANE	101	106
3110504	BRISBANE	BRISBANE	138	146
3110505	BRISBANE	BRISBANE	124	132
3110506	BRISBANE	BRISBANE	273	280
3110507	BRISBANE	BRISBANE	805	891
3110508	BRISBANE	BRISBANE	42	45
3110509	BRISBANE	BRISBANE	287	307
3110510	BRISBANE	BRISBANE	327	348
3110511	BRISBANE	BRISBANE	244	260

3110512	BRISBANE	BRISBANE	262	265
3110513	BRISBANE	BRISBANE	20	21
3110514	BRISBANE	BRISBANE	498	518
3110515	BRISBANE	BRISBANE	403	407
3110516	BRISBANE	BRISBANE	251	261
3110517	BRISBANE	BRISBANE	255	276
3110518	BRISBANE	BRISBANE	3	3
3110519	BRISBANE	BRISBANE	97	121
3110601	BRISBANE	BRISBANE	96	98
3110602	BRISBANE	BRISBANE	949	980
3110603	BRISBANE	BRISBANE	285	309
3110604	BRISBANE	BRISBANE	350	371
3110605	BRISBANE	BRISBANE	544	550
3110606	BRISBANE	BRISBANE	329	349
3110607	BRISBANE	BRISBANE	197	202
3110608	BRISBANE	BRISBANE	199	206
3110609	BRISBANE	BRISBANE	448	479
3110610	BRISBANE	BRISBANE	306	335
3110611	BRISBANE	BRISBANE	270	285
3110701	GRIFFITH	GRIFFITH	334	355
3110702	GRIFFITH	GRIFFITH	276	290
3110703	GRIFFITH	GRIFFITH	316	340
3110704	GRIFFITH	GRIFFITH	339	357
3110705	GRIFFITH	GRIFFITH	274	294
3110706	GRIFFITH	GRIFFITH	294	296
3110707	GRIFFITH	GRIFFITH	487	512
3110708	GRIFFITH	GRIFFITH	396	412
3110709	GRIFFITH	GRIFFITH	239	252
3110710	GRIFFITH	GRIFFITH	311	335
3110711	GRIFFITH	GRIFFITH	311	325
3110712	GRIFFITH	GRIFFITH	154	154
3110713	GRIFFITH	GRIFFITH	170	173
3110714	GRIFFITH	GRIFFITH	205	214
3110715	GRIFFITH	GRIFFITH	299	303
3110801	GRIFFITH	GRIFFITH	340	355
3110802	GRIFFITH	GRIFFITH	158	165
3110803	GRIFFITH	GRIFFITH	179	192
3110804	GRIFFITH	GRIFFITH	235	247
3110805	GRIFFITH	GRIFFITH	318	319
3110806	GRIFFITH	GRIFFITH	408	413
3110807	GRIFFITH	GRIFFITH	350	373
3110808	GRIFFITH	GRIFFITH	259	266
3110809	GRIFFITH	GRIFFITH	530	538
3110810	GRIFFITH	GRIFFITH	346	371
3110811	GRIFFITH	GRIFFITH	305	327
3110812	GRIFFITH	GRIFFITH	331	339
3110813	GRIFFITH	GRIFFITH	324	335
3110814	GRIFFITH	GRIFFITH	403	424
3110815	GRIFFITH	GRIFFITH	298	332
3110816	GRIFFITH	GRIFFITH	267	286

3110817	GRIFFITH	GRIFFITH	348	384
3110901	BRISBANE	BRISBANE	282	294
3110902	BRISBANE	BRISBANE	295	304
3110903	BRISBANE	BRISBANE	334	355
3110904	BRISBANE	BRISBANE	239	257
3110905	BRISBANE	BRISBANE	228	244
3110906	BRISBANE	BRISBANE	248	255
3110907	BRISBANE	BRISBANE	233	256
3110908	BRISBANE	BRISBANE	290	298
3110909	BRISBANE	BRISBANE	245	250
3110910	BRISBANE	BRISBANE	515	536
3110911	BRISBANE	BRISBANE	208	214
3110912	BRISBANE	BRISBANE	256	264
3110913	BRISBANE	BRISBANE	300	317
3110914	BRISBANE	BRISBANE	341	359
3110915	BRISBANE	BRISBANE	402	417
3110916	BRISBANE	BRISBANE	167	172
3110917	BRISBANE	BRISBANE	412	432
3110918	BRISBANE	BRISBANE	427	436
3110919	BRISBANE	BRISBANE	307	331
3110920	BRISBANE	BRISBANE	147	154
3110921	BRISBANE	BRISBANE	388	398
3110922	BRISBANE	BRISBANE	295	321
3110923	BRISBANE	BRISBANE	292	301
3110924	BRISBANE	BRISBANE	285	298
3110925	BRISBANE	BRISBANE	180	190
3110926	BRISBANE	BRISBANE	271	289
3110927	BRISBANE	BRISBANE	166	176
3110928	BRISBANE	BRISBANE	401	406
3110929	BRISBANE	BRISBANE	464	483
3110930	BRISBANE	BRISBANE	309	332
3110931	BRISBANE	BRISBANE	243	249
3111001	GRIFFITH	GRIFFITH	66	72
3111002	GRIFFITH	GRIFFITH	317	345
3111003	GRIFFITH	GRIFFITH	267	282
3111004	GRIFFITH	GRIFFITH	385	418
3111005	GRIFFITH	GRIFFITH	573	603
3111006	GRIFFITH	GRIFFITH	239	248
3111007	GRIFFITH	GRIFFITH	650	675
3111008	GRIFFITH	GRIFFITH	338	368
3111009	GRIFFITH	GRIFFITH	238	247
3111010	GRIFFITH	GRIFFITH	268	282
3111011	GRIFFITH	GRIFFITH	317	347
3111101	BRISBANE	BRISBANE	134	139
3111102	BRISBANE	BRISBANE	208	214
3111103	BRISBANE	BRISBANE	152	156
3111104	BRISBANE	BRISBANE	63	65
3111105	BRISBANE	BRISBANE	141	145
3111106	BRISBANE	BRISBANE	166	171
3111107	BRISBANE	BRISBANE	260	266

3111108	BRISBANE	BRISBANE	252	257
3111109	BRISBANE	BRISBANE	342	431
3111110	BRISBANE	BRISBANE	236	243
3111111	BRISBANE	BRISBANE	210	219
3111112	BRISBANE	BRISBANE	241	249
3111113	BRISBANE	BRISBANE	220	228
3111201	GRIFFITH	GRIFFITH	696	744
3111202	GRIFFITH	GRIFFITH	255	271
3111203	GRIFFITH	GRIFFITH	254	272
3111204	GRIFFITH	GRIFFITH	242	252
3111205	GRIFFITH	GRIFFITH	188	193
3111206	GRIFFITH	GRIFFITH	369	379
3111207	GRIFFITH	GRIFFITH	218	231
3111208	GRIFFITH	GRIFFITH	249	258
3111209	GRIFFITH	GRIFFITH	298	319
3111210	GRIFFITH	GRIFFITH	316	340
3111211	GRIFFITH	GRIFFITH	343	366
3111212	GRIFFITH	GRIFFITH	406	430
3111213	GRIFFITH	GRIFFITH	238	258
3111214	GRIFFITH	GRIFFITH	1452	1473
3111215	GRIFFITH	GRIFFITH	303	317
3111216	GRIFFITH	GRIFFITH	323	337
3111217	GRIFFITH	GRIFFITH	361	381
3111218	GRIFFITH	GRIFFITH	172	181
3111301	GRIFFITH	GRIFFITH	258	284
3111302	GRIFFITH	GRIFFITH	430	468
3111303	GRIFFITH	GRIFFITH	285	318
3111304	GRIFFITH	GRIFFITH	309	336
3111305	GRIFFITH	GRIFFITH	237	259
3111306	GRIFFITH	GRIFFITH	417	460
3111307	GRIFFITH	GRIFFITH	352	391
3111308	GRIFFITH	GRIFFITH	270	294
3111309	GRIFFITH	GRIFFITH	233	265
3111310	GRIFFITH	GRIFFITH	271	294
3111401	GRIFFITH	GRIFFITH	263	277
3111402	GRIFFITH	GRIFFITH	303	327
3111403	GRIFFITH	GRIFFITH	374	401
3111404	GRIFFITH	GRIFFITH	347	347
3111405	GRIFFITH	GRIFFITH	251	266
3111406	GRIFFITH	GRIFFITH	315	329
3111407	GRIFFITH	GRIFFITH	343	370
3111408	GRIFFITH	GRIFFITH	286	314
3111409	GRIFFITH	GRIFFITH	638	717
3111410	GRIFFITH	GRIFFITH	508	534
3111411	GRIFFITH	GRIFFITH	351	370
3111412	GRIFFITH	GRIFFITH	330	361
3111413	GRIFFITH	GRIFFITH	259	271
3111501	GRIFFITH	GRIFFITH	233	245
3111502	GRIFFITH	GRIFFITH	308	323
3111503	GRIFFITH	GRIFFITH	267	264

3111504	GRIFFITH	GRIFFITH	313	340
3111505	GRIFFITH	GRIFFITH	329	346
3111506	GRIFFITH	GRIFFITH	220	242
3111507	GRIFFITH	GRIFFITH	394	397
3111508	GRIFFITH	GRIFFITH	288	318
3111509	GRIFFITH	GRIFFITH	436	453
3111510	GRIFFITH	GRIFFITH	321	339
3111511	GRIFFITH	GRIFFITH	232	260
3111512	GRIFFITH	GRIFFITH	334	373
3111513	GRIFFITH	GRIFFITH	291	314
3111601	GRIFFITH	GRIFFITH	213	228
3111602	GRIFFITH	GRIFFITH	277	312
3111603	GRIFFITH	GRIFFITH	164	189
3111604	GRIFFITH	GRIFFITH	388	430
3111605	GRIFFITH	GRIFFITH	261	299
3111606	GRIFFITH	GRIFFITH	353	374
3111607	GRIFFITH	GRIFFITH	369	419
3111608	GRIFFITH	GRIFFITH	463	503
3111609	GRIFFITH	GRIFFITH	173	175
3111610	GRIFFITH	GRIFFITH	409	474
3111611	GRIFFITH	GRIFFITH	400	437
3111701	GRIFFITH	GRIFFITH	208	223
3111702	GRIFFITH	GRIFFITH	203	229
3111703	GRIFFITH	GRIFFITH	162	169
3111704	GRIFFITH	GRIFFITH	373	432
3111705	GRIFFITH	GRIFFITH	426	458
3111706	GRIFFITH	GRIFFITH	225	255
3111707	GRIFFITH	GRIFFITH	377	420
3111708	GRIFFITH	GRIFFITH	7	8
3111709	GRIFFITH	GRIFFITH	219	234
3111710	GRIFFITH	GRIFFITH	319	341
3111711	GRIFFITH	GRIFFITH	230	243
3111712	GRIFFITH	GRIFFITH	247	279
3111713	GRIFFITH	GRIFFITH	200	214
3111714	GRIFFITH	GRIFFITH	350	367
3111715	GRIFFITH	GRIFFITH	477	523
3111716	GRIFFITH	GRIFFITH	434	489
3111717	GRIFFITH	GRIFFITH	300	327
3111718	GRIFFITH	GRIFFITH	291	310
3111719	GRIFFITH	GRIFFITH	355	390
3111720	GRIFFITH	GRIFFITH	333	364
3111721	GRIFFITH	GRIFFITH	239	248
3111722	GRIFFITH	GRIFFITH	0	0
3111723	GRIFFITH	GRIFFITH	267	290
3111724	GRIFFITH	GRIFFITH	236	255
3111725	GRIFFITH	GRIFFITH	248	266
3111726	GRIFFITH	GRIFFITH	205	221
3111727	GRIFFITH	GRIFFITH	367	412
3111728	GRIFFITH	GRIFFITH	251	264
3111729	GRIFFITH	GRIFFITH	0	0

3111730	GRIFFITH	GRIFFITH	247	263
3111731	GRIFFITH	GRIFFITH	277	306
3111732	GRIFFITH	GRIFFITH	339	374
3111733	GRIFFITH	GRIFFITH	255	279
3111801	GRIFFITH	GRIFFITH	102	112
3111802	GRIFFITH	GRIFFITH	148	163
3111803	GRIFFITH	GRIFFITH	396	427
3111804	GRIFFITH	GRIFFITH	350	385
3111805	GRIFFITH	GRIFFITH	260	291
3111806	GRIFFITH	GRIFFITH	412	449
3111807	GRIFFITH	GRIFFITH	266	292
3111808	GRIFFITH	GRIFFITH	272	281
3111809	GRIFFITH	GRIFFITH	403	442
3111810	GRIFFITH	GRIFFITH	324	346
3111811	GRIFFITH	GRIFFITH	367	394
3111812	GRIFFITH	GRIFFITH	337	376
3111813	GRIFFITH	GRIFFITH	220	241
3111814	GRIFFITH	GRIFFITH	449	496
3111815	GRIFFITH	GRIFFITH	215	240
3111901	BRISBANE	BRISBANE	0	0
3111902	BRISBANE	BRISBANE	150	149
3111903	BRISBANE	BRISBANE	175	173
3111904	BRISBANE	BRISBANE	321	327
3111905	BRISBANE	BRISBANE	244	252
3111906	BRISBANE	BRISBANE	251	269
3111907	BRISBANE	BRISBANE	316	338
3111908	BRISBANE	BRISBANE	564	615
3112001	BRISBANE	BRISBANE	279	296
3112002	BRISBANE	BRISBANE	211	222
3112003	BRISBANE	BRISBANE	228	254
3112004	BRISBANE	BRISBANE	323	352
3112005	BRISBANE	BRISBANE	318	353
3112006	BRISBANE	BRISBANE	353	386
3112007	BRISBANE	BRISBANE	463	504
3112008	BRISBANE	BRISBANE	196	208
3112009	BRISBANE	BRISBANE	282	294
3112010	BRISBANE	BRISBANE	300	320
3112011	BRISBANE	BRISBANE	392	426
3112012	BRISBANE	BRISBANE	316	347
3112013	BRISBANE	BRISBANE	183	188
3112014	BRISBANE	BRISBANE	0	0
3112015	BRISBANE	BRISBANE	195	200
3112016	BRISBANE	BRISBANE	303	309
3112101	BRISBANE	BRISBANE	254	258
3112102	BRISBANE	BRISBANE	349	379
3112103	BRISBANE	BRISBANE	323	338
3112104	BRISBANE	BRISBANE	408	435
3112105	BRISBANE	BRISBANE	340	367
3112106	BRISBANE	BRISBANE	358	371
3112107	BRISBANE	BRISBANE	460	495

3112108	BRISBANE	BRISBANE	221	230
3112109	BRISBANE	BRISBANE	383	427
3112110	BRISBANE	BRISBANE	265	288
3112111	BRISBANE	BRISBANE	442	466
3112112	BRISBANE	BRISBANE	0	0
3112201	BRISBANE	BRISBANE	426	471
3112202	BRISBANE	BRISBANE	402	428
3112203	BRISBANE	BRISBANE	407	419
3112204	BRISBANE	BRISBANE	292	293
3112205	BRISBANE	BRISBANE	262	284
3112206	BRISBANE	BRISBANE	257	276
3112207	BRISBANE	BRISBANE	372	399
3112208	BRISBANE	BRISBANE	221	234
3112209	BRISBANE	BRISBANE	162	176
3112210	BRISBANE	BRISBANE	156	175
3112211	BRISBANE	BRISBANE	308	330
3112212	BRISBANE	BRISBANE	281	314
3112213	BRISBANE	BRISBANE	320	331
3112214	BRISBANE	BRISBANE	361	395
3112215	BRISBANE	BRISBANE	458	504
3112216	BRISBANE	BRISBANE	354	381
3112217	BRISBANE	BRISBANE	320	331
3112218	BRISBANE	BRISBANE	268	305
3112219	BRISBANE	BRISBANE	321	341
3112220	BRISBANE	BRISBANE	220	229
3112221	BRISBANE	BRISBANE	208	228
3112222	BRISBANE	BRISBANE	293	301
3112223	BRISBANE	BRISBANE	332	341
3112224	BRISBANE	BRISBANE	305	308
3112301	BRISBANE	BRISBANE	408	477
3112302	BRISBANE	BRISBANE	395	414
3112303	BRISBANE	BRISBANE	273	299
3112304	BRISBANE	BRISBANE	152	164
3112305	BRISBANE	BRISBANE	267	285
3112306	BRISBANE	BRISBANE	289	319
3112307	BRISBANE	BRISBANE	351	368
3112308	BRISBANE	BRISBANE	298	334
3112309	BRISBANE	BRISBANE	291	299
3112310	BRISBANE	BRISBANE	209	228
3112401	BRISBANE	BRISBANE	170	182
3112402	BRISBANE	BRISBANE	418	455
3112403	BRISBANE	BRISBANE	215	230
3112404	BRISBANE	BRISBANE	1169	1186
3112405	BRISBANE	BRISBANE	317	326
3112406	BRISBANE	BRISBANE	364	376
3112407	BRISBANE	BRISBANE	446	476
3112408	BRISBANE	BRISBANE	293	308
3112409	BRISBANE	BRISBANE	317	330
3112410	BRISBANE	BRISBANE	159	166
3112411	BRISBANE	BRISBANE	318	345

3112412	BRISBANE	BRISBANE	156	167
3112501	BRISBANE	BRISBANE	193	203
3112502	BRISBANE	BRISBANE	485	564
3112503	BRISBANE	BRISBANE	212	242
3112504	BRISBANE	BRISBANE	274	285
3112505	BRISBANE	BRISBANE	3	3
3112506	BRISBANE	BRISBANE	261	276
3112507	BRISBANE	BRISBANE	237	264
3112508	BRISBANE	BRISBANE	371	393
3112509	BRISBANE	BRISBANE	206	229
3112510	BRISBANE	BRISBANE	195	208
3112511	BRISBANE	BRISBANE	299	316
3112512	BRISBANE	BRISBANE	293	302
3112513	BRISBANE	BRISBANE	382	402
3112601	BRISBANE	BRISBANE	221	233
3112602	BRISBANE	BRISBANE	393	405
3112603	BRISBANE	BRISBANE	230	237
3112604	BRISBANE	BRISBANE	315	326
3112605	BRISBANE	BRISBANE	466	489
3112606	BRISBANE	BRISBANE	240	254
3112607	BRISBANE	BRISBANE	176	198
3112608	BRISBANE	BRISBANE	369	416
3112609	BRISBANE	BRISBANE	209	214
3112610	BRISBANE	BRISBANE	265	272
3112611	BRISBANE	BRISBANE	299	304
3112612	BRISBANE	BRISBANE	250	259
3112613	BRISBANE	BRISBANE	271	280
3112614	BRISBANE	BRISBANE	289	318
3112615	BRISBANE	BRISBANE	1077	1196
3112616	BRISBANE	BRISBANE	2	2
3112701	BRISBANE	BRISBANE	436	473
3112702	BRISBANE	BRISBANE	343	367
3112703	BRISBANE	BRISBANE	417	455
3112704	BRISBANE	BRISBANE	421	450
3112705	BRISBANE	BRISBANE	207	218
3112706	BRISBANE	BRISBANE	456	488
3112707	BRISBANE	BRISBANE	159	165
3112708	BRISBANE	BRISBANE	264	274
3112709	BRISBANE	BRISBANE	246	261
3112710	BRISBANE	BRISBANE	362	387
3112801	BRISBANE	BRISBANE	407	414
3112802	BRISBANE	BRISBANE	503	538
3112803	BRISBANE	BRISBANE	1028	1134
3112804	BRISBANE	BRISBANE	242	249
3112805	BRISBANE	BRISBANE	1078	1088
3112806	BRISBANE	BRISBANE	279	304
3112807	BRISBANE	BRISBANE	318	351
3112808	BRISBANE	BRISBANE	364	385
3112809	BRISBANE	BRISBANE	129	133
3112810	BRISBANE	BRISBANE	8	9

3112811	BRISBANE	BRISBANE	632	637
3112812	BRISBANE	BRISBANE	361	392
3112813	BRISBANE	BRISBANE	247	276
3112814	BRISBANE	BRISBANE	231	246
3112815	BRISBANE	BRISBANE	338	369
3112816	BRISBANE	BRISBANE	214	223
3112817	BRISBANE	BRISBANE	168	178
3112818	BRISBANE	BRISBANE	561	633
3112819	BRISBANE	BRISBANE	299	308
3112901	BRISBANE	BRISBANE	442	447
3112902	BRISBANE	BRISBANE	254	266
3112903	BRISBANE	BRISBANE	254	262
3112904	BRISBANE	BRISBANE	261	283
3112905	BRISBANE	BRISBANE	249	275
3112906	BRISBANE	BRISBANE	444	503
3112907	BRISBANE	BRISBANE	228	246
3112908	BRISBANE	BRISBANE	323	352
3112909	BRISBANE	BRISBANE	224	240
3112910	BRISBANE	BRISBANE	163	180
3113001	BRISBANE	BRISBANE	354	361
3113002	BRISBANE	BRISBANE	285	307
3113003	BRISBANE	BRISBANE	249	288
3113004	BRISBANE	BRISBANE	520	586
3113005	BRISBANE	BRISBANE	220	235
3113006	BRISBANE	BRISBANE	219	240
3113007	BRISBANE	BRISBANE	283	319
3113008	BRISBANE	BRISBANE	259	268
3113009	BRISBANE	BRISBANE	265	265
3113010	BRISBANE	BRISBANE	325	381
3113011	BRISBANE	BRISBANE	285	306
3113012	BRISBANE	BRISBANE	207	205
3113013	BRISBANE	BRISBANE	413	438
3113014	BRISBANE	BRISBANE	261	277
3113015	BRISBANE	BRISBANE	358	390
3113016	BRISBANE	BRISBANE	384	410
3113101	BRISBANE	BRISBANE	361	381
3113102	BRISBANE	BRISBANE	260	283
3113103	BRISBANE	BRISBANE	314	332
3113104	BRISBANE	BRISBANE	245	256
3113105	BRISBANE	BRISBANE	308	312
3113106	BRISBANE	BRISBANE	272	297
3113107	BRISBANE	BRISBANE	264	287
3113108	BRISBANE	BRISBANE	218	230
3113109	BRISBANE	BRISBANE	288	303
3113110	BRISBANE	BRISBANE	404	407
3113111	BRISBANE	BRISBANE	193	211
3113112	BRISBANE	BRISBANE	284	307
3113113	BRISBANE	BRISBANE	346	386
3113114	BRISBANE	BRISBANE	336	351
3113115	BRISBANE	BRISBANE	303	312

3113116	BRISBANE	BRISBANE	167	189
3113117	BRISBANE	BRISBANE	278	289
3113118	BRISBANE	BRISBANE	389	443
3113119	BRISBANE	BRISBANE	209	215
3113120	BRISBANE	BRISBANE	404	471
3113121	BRISBANE	BRISBANE	342	349
3113122	BRISBANE	BRISBANE	347	365
3113201	RYAN	RYAN	335	367
3113202	BRISBANE	BRISBANE	208	223
3113203	BRISBANE	BRISBANE	186	197
3113204	BRISBANE	BRISBANE	378	416
3113205	RYAN	RYAN	267	287
3113206	RYAN	RYAN	236	247
3113207	RYAN	RYAN	376	443
3113208	BRISBANE	BRISBANE	415	432
3113209	BRISBANE	BRISBANE	323	332
3113210	BRISBANE	BRISBANE	246	262
3113211	BRISBANE	BRISBANE	334	351
3113212	BRISBANE	BRISBANE	291	304
3113213	BRISBANE	BRISBANE	260	284
3113214	BRISBANE	BRISBANE	277	284
3113215	RYAN	RYAN	295	316
3113216	RYAN	RYAN	238	253
3113217	BRISBANE	BRISBANE	255	279
3113218	BRISBANE	BRISBANE	327	362
3113219	BRISBANE	BRISBANE	276	301
3113220	BRISBANE	BRISBANE	310	337
3113221	BRISBANE	BRISBANE	230	253
3113222	BRISBANE	BRISBANE	174	184
3113223	BRISBANE	BRISBANE	238	257
3113224	BRISBANE	BRISBANE	345	347
3113225	BRISBANE	BRISBANE	417	440
3113226	BRISBANE	BRISBANE	396	421
3113227	BRISBANE	BRISBANE	424	471
3113228	BRISBANE	BRISBANE	347	364
3113229	BRISBANE	BRISBANE	396	432
3113230	BRISBANE	BRISBANE	288	308
3113231	BRISBANE	BRISBANE	332	353
3113301	RYAN	RYAN	326	341
3113302	RYAN	RYAN	187	208
3113303	RYAN	RYAN	292	302
3113304	RYAN	RYAN	453	506
3113305	RYAN	RYAN	288	293
3113306	RYAN	RYAN	237	266
3113307	RYAN	RYAN	272	311
3113308	RYAN	RYAN	269	275
3113309	RYAN	RYAN	318	331
3113310	RYAN	RYAN	319	331
3113311	RYAN	RYAN	326	335
3113312	RYAN	RYAN	282	306

3113313	RYAN	RYAN	318	352
3113401	BRISBANE	BRISBANE	292	321
3113402	BRISBANE	BRISBANE	278	298
3113403	BRISBANE	BRISBANE	197	208
3113404	BRISBANE	BRISBANE	321	340
3113405	BRISBANE	BRISBANE	303	321
3113406	RYAN	RYAN	315	351
3113407	RYAN	RYAN	288	305
3113408	RYAN	RYAN	360	384
3113409	RYAN	RYAN	425	440
3113410	RYAN	RYAN	467	506
3113411	RYAN	RYAN	346	392
3113412	BRISBANE	BRISBANE	276	297
3113413	RYAN	RYAN	328	342
3113414	RYAN	RYAN	246	260
3113415	RYAN	RYAN	362	392
3113416	RYAN	RYAN	190	208
3113417	RYAN	RYAN	283	301
3113418	RYAN	RYAN	311	336
3113419	RYAN	RYAN	422	480
3113420	RYAN	RYAN	375	394
3113421	RYAN	RYAN	388	428
3113422	RYAN	RYAN	193	207
3113501	BRISBANE	BRISBANE	194	203
3113502	BRISBANE	BRISBANE	284	309
3113503	BRISBANE	BRISBANE	323	353
3113504	BRISBANE	BRISBANE	255	271
3113505	BRISBANE	BRISBANE	227	238
3113506	BRISBANE	BRISBANE	255	267
3113507	BRISBANE	BRISBANE	340	356
3113508	BRISBANE	BRISBANE	305	323
3113509	BRISBANE	BRISBANE	244	259
3113510	BRISBANE	BRISBANE	351	388
3113511	BRISBANE	BRISBANE	345	371
3113512	BRISBANE	BRISBANE	302	323
3113513	BRISBANE	BRISBANE	255	287
3113514	BRISBANE	BRISBANE	357	385
3113515	BRISBANE	BRISBANE	668	708
3113516	BRISBANE	BRISBANE	225	247
3113517	BRISBANE	BRISBANE	336	374
3113518	BRISBANE	BRISBANE	454	496
3113519	BRISBANE	BRISBANE	242	263
3113520	BRISBANE	BRISBANE	382	415
3113521	BRISBANE	BRISBANE	417	465
3113522	BRISBANE	BRISBANE	304	322
3113523	RYAN	RYAN	377	395
3113524	BRISBANE	BRISBANE	165	178
3113525	BRISBANE	BRISBANE	313	338
3113601	BRISBANE	BRISBANE	185	196
3113602	BRISBANE	BRISBANE	220	230

3113603	BRISBANE	BRISBANE	349	357
3113604	BRISBANE	BRISBANE	230	243
3113605	BRISBANE	BRISBANE	176	198
3113606	BRISBANE	BRISBANE	370	401
3113607	BRISBANE	BRISBANE	396	418
3113608	BRISBANE	BRISBANE	449	459
3113609	BRISBANE	BRISBANE	330	389
3113610	BRISBANE	BRISBANE	212	232
3113611	BRISBANE	BRISBANE	276	280
3113612	BRISBANE	BRISBANE	304	338
3113613	BRISBANE	BRISBANE	381	403
3113614	BRISBANE	BRISBANE	248	279
3113615	BRISBANE	BRISBANE	0	0
3113701	RYAN	RYAN	186	206
3113702	RYAN	RYAN	312	312
3113703	RYAN	RYAN	257	298
3113704	RYAN	RYAN	184	202
3113705	RYAN	RYAN	268	312
3113706	RYAN	RYAN	306	340
3113707	RYAN	RYAN	437	531
3113708	RYAN	RYAN	175	179
3113709	RYAN	RYAN	410	480
3113710	RYAN	RYAN	130	134
3113711	RYAN	RYAN	326	351
3113712	RYAN	RYAN	250	249
3113713	RYAN	RYAN	273	276
3113714	RYAN	RYAN	265	268
3113715	RYAN	RYAN	232	244
3113716	RYAN	RYAN	191	197
3113717	RYAN	RYAN	312	333
3113718	RYAN	RYAN	375	406
3113719	RYAN	RYAN	333	333
3113720	RYAN	RYAN	315	346
3113721	RYAN	RYAN	338	356
3113722	RYAN	RYAN	256	261
3113723	RYAN	RYAN	320	322
3113724	RYAN	RYAN	369	393
3113725	RYAN	RYAN	147	151
3113801	LEICHHARC	LEICHHARC	260	275
3113802	LEICHHARC	LEICHHARC	280	281
3113803	LEICHHARC	LEICHHARC	353	393
3113804	LEICHHARC	LEICHHARC	209	216
3113805	LEICHHARC	LEICHHARC	255	256
3113806	LEICHHARC	LEICHHARC	163	165
3113807	LEICHHARC	LEICHHARC	192	201
3113808	LEICHHARC	LEICHHARC	169	181
3113809	LEICHHARC	LEICHHARC	169	170
3113810	LEICHHARC	LEICHHARC	338	350
3113811	LEICHHARC	LEICHHARC	127	139
3113812	LEICHHARC	LEICHHARC	286	310

3113813	LEICHHARC LEICHHARC	555	613
3113814	LEICHHARC LEICHHARC	199	210
3113901	LEICHHARC LEICHHARC	410	446
3113902	LEICHHARC LEICHHARC	427	456
3113903	LEICHHARC LEICHHARC	440	467
3113904	LEICHHARC LEICHHARC	242	246
3113905	LEICHHARC LEICHHARC	298	323
3113906	LEICHHARC LEICHHARC	361	406
3113907	LEICHHARC LEICHHARC	327	350
3113908	LEICHHARC LEICHHARC	560	627
3113909	LEICHHARC LEICHHARC	184	191
3113910	LEICHHARC LEICHHARC	468	504
3113911	LEICHHARC LEICHHARC	339	359
3113912	LEICHHARC LEICHHARC	507	539
3113913	LEICHHARC LEICHHARC	331	345
3113914	LEICHHARC LEICHHARC	390	414
3113915	LEICHHARC LEICHHARC	480	515
3113916	LEICHHARC LEICHHARC	162	166
3113917	LEICHHARC LEICHHARC	394	447
3113918	LEICHHARC LEICHHARC	178	186
3113919	LEICHHARC LEICHHARC	293	306
3113920	LEICHHARC LEICHHARC	274	283
3113921	LEICHHARC LEICHHARC	278	296
3113922	LEICHHARC LEICHHARC	6	7
3114001	LEICHHARC LEICHHARC	366	387
3114002	LEICHHARC LEICHHARC	221	224
3114003	LEICHHARC LEICHHARC	328	368
3114004	LEICHHARC LEICHHARC	15	16
3114005	LEICHHARC LEICHHARC	169	170
3114006	LEICHHARC LEICHHARC	448	479
3114007	LEICHHARC LEICHHARC	393	411
3114008	LEICHHARC LEICHHARC	431	469
3114009	LEICHHARC LEICHHARC	260	280
3114010	LEICHHARC LEICHHARC	0	0
3114101	LEICHHARC LEICHHARC	266	268
3114102	LEICHHARC LEICHHARC	224	240
3114103	LEICHHARC LEICHHARC	194	208
3114104	LEICHHARC LEICHHARC	162	175
3114105	LEICHHARC LEICHHARC	163	163
3114106	LEICHHARC LEICHHARC	155	161
3114107	LEICHHARC LEICHHARC	232	246
3114108	LEICHHARC LEICHHARC	346	363
3114109	LEICHHARC LEICHHARC	339	381
3114110	LEICHHARC LEICHHARC	379	422
3114111	LEICHHARC LEICHHARC	518	546
3114112	LEICHHARC LEICHHARC	135	145
3114113	LEICHHARC LEICHHARC	433	486
3114114	LEICHHARC LEICHHARC	347	393
3114115	LEICHHARC LEICHHARC	192	202
3114116	LEICHHARC LEICHHARC	527	607

3114117	LEICHHARC LEICHHARC	239	253
3114118	LEICHHARC LEICHHARC	261	287
3114119	LEICHHARC LEICHHARC	189	187
3114120	LEICHHARC LEICHHARC	0	0
3114121	LEICHHARC LEICHHARC	245	249
3114122	LEICHHARC LEICHHARC	209	218
3114123	LEICHHARC LEICHHARC	452	520
3114124	LEICHHARC LEICHHARC	203	211
3114125	LEICHHARC LEICHHARC	125	126
3114126	LEICHHARC LEICHHARC	295	344
3114127	LEICHHARC LEICHHARC	156	166
3114128	LEICHHARC LEICHHARC	225	229
3114129	LEICHHARC LEICHHARC	347	378
3114130	LEICHHARC LEICHHARC	7	7
3114131	LEICHHARC LEICHHARC	298	318
3114201	LEICHHARC LEICHHARC	396	424
3114202	LEICHHARC LEICHHARC	166	178
3114203	LEICHHARC LEICHHARC	577	638
3114204	LEICHHARC LEICHHARC	415	452
3114205	LEICHHARC LEICHHARC	204	214
3114206	LEICHHARC LEICHHARC	330	348
3114207	LEICHHARC LEICHHARC	260	277
3114208	LEICHHARC LEICHHARC	341	377
3114209	LEICHHARC LEICHHARC	261	279
3114210	LEICHHARC LEICHHARC	231	250
3114211	LEICHHARC LEICHHARC	957	1018
3114212	LEICHHARC LEICHHARC	494	524
3114213	LEICHHARC LEICHHARC	169	183
3114214	LEICHHARC LEICHHARC	413	465
3114215	LEICHHARC LEICHHARC	230	239
3114216	LEICHHARC LEICHHARC	399	442
3114217	LEICHHARC LEICHHARC	310	311
3114218	LEICHHARC LEICHHARC	748	801
3114219	LEICHHARC LEICHHARC	104	106
3114220	LEICHHARC LEICHHARC	534	590
3114221	LEICHHARC LEICHHARC	223	235
3114222	LEICHHARC LEICHHARC	0	0
3114223	LEICHHARC LEICHHARC	209	232
3114224	LEICHHARC LEICHHARC	189	198
3114225	LEICHHARC LEICHHARC	348	383
3114226	LEICHHARC LEICHHARC	221	244
3114227	LEICHHARC LEICHHARC	260	270
3114301	LEICHHARC LEICHHARC	0	0
3114302	LEICHHARC LEICHHARC	0	0
3114303	LEICHHARC LEICHHARC	323	361
3114304	LEICHHARC LEICHHARC	298	302
3114305	LEICHHARC LEICHHARC	245	251
3114306	LEICHHARC LEICHHARC	156	164
3114307	LEICHHARC LEICHHARC	296	325
3114308	LEICHHARC LEICHHARC	251	256

3114309	LEICHHARC LEICHHARC	334	355
3114310	LEICHHARC LEICHHARC	193	206
3114311	LEICHHARC LEICHHARC	255	260
3114312	LEICHHARC LEICHHARC	193	202
3114313	LEICHHARC LEICHHARC	1	1
3114314	LEICHHARC LEICHHARC	208	228
3114315	LEICHHARC LEICHHARC	319	326
3114316	LEICHHARC LEICHHARC	261	272
3114317	LEICHHARC LEICHHARC	409	433
3114318	LEICHHARC LEICHHARC	286	315
3114319	LEICHHARC LEICHHARC	304	323
3114401	LEICHHARC KENNEDY	323	365
3114402	LEICHHARC KENNEDY	291	308
3114403	LEICHHARC KENNEDY	231	240
3114404	LEICHHARC KENNEDY	249	285
3114405	LEICHHARC KENNEDY	387	401
3114406	LEICHHARC KENNEDY	246	259
3114407	LEICHHARC KENNEDY	354	392
3114408	LEICHHARC KENNEDY	227	239
3114409	LEICHHARC KENNEDY	363	427
3114410	LEICHHARC KENNEDY	225	246
3114411	LEICHHARC KENNEDY	149	174
3114412	LEICHHARC KENNEDY	180	191
3114413	LEICHHARC KENNEDY	436	502
3114414	LEICHHARC KENNEDY	233	254
3114415	LEICHHARC KENNEDY	299	353
3114416	LEICHHARC KENNEDY	205	236
3114417	LEICHHARC KENNEDY	127	131
3114418	LEICHHARC KENNEDY	244	279
3114501	LEICHHARC LEICHHARC	301	304
3114502	LEICHHARC LEICHHARC	489	531
3114503	LEICHHARC LEICHHARC	187	193
3114504	LEICHHARC LEICHHARC	309	316
3114505	LEICHHARC LEICHHARC	505	512
3114506	LEICHHARC LEICHHARC	476	471
3114507	LEICHHARC LEICHHARC	134	139
3114508	LEICHHARC LEICHHARC	249	255
3114509	LEICHHARC LEICHHARC	271	330
3114510	LEICHHARC LEICHHARC	222	260
3114511	LEICHHARC LEICHHARC	248	254
3114512	LEICHHARC LEICHHARC	247	274
3114513	LEICHHARC LEICHHARC	413	490
3114514	LEICHHARC LEICHHARC	389	388
3114515	LEICHHARC LEICHHARC	159	162
3114516	LEICHHARC LEICHHARC	104	113
3114517	LEICHHARC LEICHHARC	100	104
3114518	LEICHHARC LEICHHARC	359	372
3114519	LEICHHARC LEICHHARC	430	437
3114520	LEICHHARC LEICHHARC	217	215
3114521	LEICHHARC LEICHHARC	171	175

3114601	LEICHHARC LEICHHARC	370	397
3114602	LEICHHARC LEICHHARC	385	411
3114603	LEICHHARC LEICHHARC	682	787
3114604	LEICHHARC LEICHHARC	234	245
3114605	LEICHHARC LEICHHARC	337	364
3114606	LEICHHARC LEICHHARC	401	430
3114607	LEICHHARC LEICHHARC	310	309
3114608	LEICHHARC LEICHHARC	253	251
3114609	LEICHHARC LEICHHARC	232	249
3114610	LEICHHARC LEICHHARC	366	385
3114611	LEICHHARC LEICHHARC	223	228
3114612	LEICHHARC LEICHHARC	204	217
3114613	LEICHHARC LEICHHARC	319	329
3114614	LEICHHARC LEICHHARC	331	335
3114615	LEICHHARC LEICHHARC	462	473
3114616	LEICHHARC LEICHHARC	451	483
3114617	LEICHHARC LEICHHARC	355	350
3114701	KENNEDY KENNEDY	461	473
3114702	KENNEDY KENNEDY	252	277
3114703	KENNEDY KENNEDY	271	276
3114704	KENNEDY KENNEDY	142	157
3114705	KENNEDY KENNEDY	171	187
3114706	KENNEDY KENNEDY	188	215
3114707	KENNEDY KENNEDY	430	505
3114708	KENNEDY KENNEDY	219	252
3114709	KENNEDY KENNEDY	211	226
3114710	KENNEDY KENNEDY	190	220
3114711	KENNEDY KENNEDY	189	220
3114712	KENNEDY KENNEDY	246	266
3114713	KENNEDY KENNEDY	263	294
3114714	KENNEDY KENNEDY	487	565
3114715	KENNEDY KENNEDY	230	263
3114716	KENNEDY KENNEDY	264	278
3114717	KENNEDY KENNEDY	582	670
3114718	KENNEDY KENNEDY	732	866
3114719	KENNEDY KENNEDY	245	263
3114720	KENNEDY KENNEDY	165	166
3114721	KENNEDY KENNEDY	315	354
3114722	KENNEDY KENNEDY	109	118
3114801	KENNEDY KENNEDY	105	110
3114802	KENNEDY KENNEDY	317	335
3114803	KENNEDY KENNEDY	49	54
3114804	KENNEDY KENNEDY	259	284
3114805	KENNEDY KENNEDY	302	318
3114806	KENNEDY KENNEDY	255	301
3114807	KENNEDY KENNEDY	218	245
3114808	KENNEDY KENNEDY	185	201
3114809	KENNEDY KENNEDY	328	350
3114810	KENNEDY KENNEDY	262	301
3114811	KENNEDY KENNEDY	282	288

3114812	KENNEDY	KENNEDY	249	277
3114813	KENNEDY	KENNEDY	235	255
3114814	KENNEDY	KENNEDY	187	198
3114815	KENNEDY	KENNEDY	344	395
3114816	KENNEDY	KENNEDY	161	186
3114817	KENNEDY	KENNEDY	246	244
3114818	KENNEDY	KENNEDY	178	186
3114819	KENNEDY	KENNEDY	221	232
3114820	KENNEDY	KENNEDY	172	181
3114821	KENNEDY	KENNEDY	142	146
3114822	KENNEDY	KENNEDY	517	544
3114823	KENNEDY	KENNEDY	324	325
3114901	LEICHHARC	LEICHHARC	393	398
3114902	LEICHHARC	LEICHHARC	308	316
3114903	LEICHHARC	LEICHHARC	289	326
3114904	LEICHHARC	LEICHHARC	237	240
3114905	LEICHHARC	LEICHHARC	218	227
3114906	LEICHHARC	LEICHHARC	313	322
3114907	LEICHHARC	LEICHHARC	556	637
3114908	LEICHHARC	LEICHHARC	279	298
3114909	LEICHHARC	LEICHHARC	0	0
3114910	LEICHHARC	LEICHHARC	205	222
3114911	LEICHHARC	LEICHHARC	209	217
3114912	LEICHHARC	LEICHHARC	73	78
3114913	LEICHHARC	LEICHHARC	287	290
3114914	LEICHHARC	LEICHHARC	192	194
3114915	LEICHHARC	LEICHHARC	290	326
3114916	LEICHHARC	LEICHHARC	152	169
3114917	LEICHHARC	LEICHHARC	219	251
3114918	LEICHHARC	LEICHHARC	370	374
3114919	LEICHHARC	LEICHHARC	396	472
3114920	LEICHHARC	LEICHHARC	262	297
3114921	LEICHHARC	LEICHHARC	262	298
3114922	LEICHHARC	LEICHHARC	219	232
3114923	LEICHHARC	LEICHHARC	241	258
3114924	LEICHHARC	LEICHHARC	300	326
3115001	LEICHHARC	LEICHHARC	2	2
3115101	LEICHHARC	LEICHHARC	187	195
3115102	LEICHHARC	LEICHHARC	281	308
3115103	LEICHHARC	LEICHHARC	262	302
3115104	LEICHHARC	LEICHHARC	212	225
3115105	LEICHHARC	LEICHHARC	366	416
3115106	LEICHHARC	LEICHHARC	253	276
3115107	LEICHHARC	LEICHHARC	137	143
3115108	LEICHHARC	LEICHHARC	206	217
3115109	LEICHHARC	LEICHHARC	279	290
3115110	LEICHHARC	LEICHHARC	178	187
3115111	LEICHHARC	LEICHHARC	349	391
3115112	LEICHHARC	LEICHHARC	233	257
3115113	LEICHHARC	LEICHHARC	154	164

3115114	LEICHHARC LEICHHARC	164	171
3115115	LEICHHARC LEICHHARC	199	215
3115201	LEICHHARC LEICHHARC	228	233
3115202	LEICHHARC LEICHHARC	303	329
3115203	LEICHHARC LEICHHARC	206	215
3115204	LEICHHARC LEICHHARC	143	144
3115205	LEICHHARC LEICHHARC	185	197
3115206	LEICHHARC LEICHHARC	148	152
3115207	LEICHHARC LEICHHARC	279	317
3115208	LEICHHARC LEICHHARC	136	143
3115209	LEICHHARC LEICHHARC	182	204
3115210	LEICHHARC LEICHHARC	169	177
3115211	LEICHHARC LEICHHARC	319	345
3115212	LEICHHARC LEICHHARC	199	208
3115213	LEICHHARC LEICHHARC	374	418
3115214	LEICHHARC LEICHHARC	338	371
3115301	LEICHHARC LEICHHARC	322	366
3115302	LEICHHARC LEICHHARC	328	353
3115303	LEICHHARC LEICHHARC	301	320
3115304	LEICHHARC LEICHHARC	301	334
3115305	LEICHHARC LEICHHARC	424	455
3115306	LEICHHARC LEICHHARC	486	555
3115307	LEICHHARC LEICHHARC	11	11
3115308	LEICHHARC KENNEDY	195	214
3115309	LEICHHARC KENNEDY	268	292
3115310	LEICHHARC KENNEDY	349	397
3115311	LEICHHARC KENNEDY	208	214
3115312	LEICHHARC KENNEDY	320	344
3115313	LEICHHARC KENNEDY	211	243
3115314	LEICHHARC LEICHHARC	252	281
3115315	LEICHHARC KENNEDY	272	319
3115316	LEICHHARC KENNEDY	459	517
3115317	LEICHHARC KENNEDY	172	182
3115318	LEICHHARC KENNEDY	209	239
3115319	LEICHHARC KENNEDY	338	388
3115401	LEICHHARC LEICHHARC	214	214
3115402	LEICHHARC LEICHHARC	418	419
3115403	LEICHHARC LEICHHARC	295	294
3115404	LEICHHARC LEICHHARC	205	213
3115405	LEICHHARC LEICHHARC	86	88
3115406	LEICHHARC LEICHHARC	131	135
3115407	LEICHHARC LEICHHARC	173	195
3115408	LEICHHARC LEICHHARC	191	221
3115409	LEICHHARC LEICHHARC	306	308
3115410	LEICHHARC LEICHHARC	527	533
3115411	LEICHHARC LEICHHARC	267	292
3115412	LEICHHARC LEICHHARC	314	346
3115413	LEICHHARC LEICHHARC	194	222
3115414	LEICHHARC LEICHHARC	188	188
3115415	LEICHHARC LEICHHARC	318	358

3115501	LEICHHARC LEICHHARC	334	379
3115502	LEICHHARC LEICHHARC	125	126
3115503	LEICHHARC LEICHHARC	263	268
3115504	LEICHHARC LEICHHARC	356	406
3115505	LEICHHARC LEICHHARC	216	218
3115506	LEICHHARC LEICHHARC	176	194
3115507	LEICHHARC LEICHHARC	252	283
3115508	LEICHHARC LEICHHARC	215	226
3115509	LEICHHARC LEICHHARC	314	317
3115510	LEICHHARC LEICHHARC	0	0
3115511	LEICHHARC LEICHHARC	376	425
3115512	LEICHHARC LEICHHARC	285	291
3115601	LEICHHARC LEICHHARC	190	195
3115602	LEICHHARC LEICHHARC	354	371
3115603	LEICHHARC LEICHHARC	230	234
3115604	LEICHHARC LEICHHARC	400	436
3115605	LEICHHARC LEICHHARC	186	191
3115606	LEICHHARC LEICHHARC	146	151
3115607	LEICHHARC LEICHHARC	223	229
3115608	LEICHHARC LEICHHARC	290	305
3115609	LEICHHARC LEICHHARC	243	247
3115610	LEICHHARC LEICHHARC	216	226
3115611	LEICHHARC LEICHHARC	279	309
3115612	LEICHHARC LEICHHARC	0	0
3115613	LEICHHARC LEICHHARC	157	167
3115614	LEICHHARC LEICHHARC	352	354
3115615	LEICHHARC LEICHHARC	141	148
3115616	LEICHHARC LEICHHARC	176	185
3115617	LEICHHARC LEICHHARC	349	361
3115618	LEICHHARC LEICHHARC	234	240
3115619	LEICHHARC LEICHHARC	417	449
3115620	LEICHHARC LEICHHARC	208	211
3115621	LEICHHARC LEICHHARC	395	419
3115622	LEICHHARC LEICHHARC	402	427
3115623	LEICHHARC LEICHHARC	137	142
3115701	LEICHHARC LEICHHARC	454	509
3115702	LEICHHARC LEICHHARC	280	294
3115703	LEICHHARC LEICHHARC	205	212
3115704	LEICHHARC LEICHHARC	245	278
3115705	LEICHHARC LEICHHARC	335	352
3115706	LEICHHARC LEICHHARC	192	204
3115707	LEICHHARC LEICHHARC	217	222
3115708	LEICHHARC LEICHHARC	234	253
3115709	LEICHHARC LEICHHARC	185	194
3115710	LEICHHARC LEICHHARC	2	2
3115711	LEICHHARC LEICHHARC	369	420
3115712	LEICHHARC LEICHHARC	346	356
3115801	KENNEDY KENNEDY	86	85
3115802	KENNEDY KENNEDY	172	172
3115803	KENNEDY KENNEDY	154	153

3115804	KENNEDY	KENNEDY	200	197
3115805	KENNEDY	KENNEDY	322	319
3115806	KENNEDY	KENNEDY	155	155
3115807	KENNEDY	KENNEDY	310	391
3115808	KENNEDY	KENNEDY	232	230
3115809	KENNEDY	KENNEDY	127	125
3115810	KENNEDY	KENNEDY	233	230
3115811	KENNEDY	KENNEDY	124	122
3115812	KENNEDY	KENNEDY	158	157
3115813	KENNEDY	KENNEDY	212	209
3115814	KENNEDY	KENNEDY	128	125
3115815	KENNEDY	KENNEDY	147	166
3115816	KENNEDY	KENNEDY	155	164
3115901	KENNEDY	KENNEDY	348	374
3115902	KENNEDY	KENNEDY	198	201
3115903	KENNEDY	KENNEDY	77	78
3115904	KENNEDY	KENNEDY	101	113
3115905	KENNEDY	KENNEDY	134	140
3115906	KENNEDY	KENNEDY	219	230
3115907	KENNEDY	KENNEDY	266	270
3115908	KENNEDY	KENNEDY	132	144
3115909	KENNEDY	KENNEDY	110	111
3115910	KENNEDY	KENNEDY	157	163
3115911	KENNEDY	KENNEDY	137	144
3115912	KENNEDY	KENNEDY	217	252
3115913	KENNEDY	KENNEDY	235	236
3115914	KENNEDY	KENNEDY	205	214
3115915	KENNEDY	KENNEDY	356	360
3115916	KENNEDY	KENNEDY	292	319
3115917	KENNEDY	KENNEDY	246	250
3115918	KENNEDY	KENNEDY	218	250
3115919	KENNEDY	KENNEDY	180	189
3115920	KENNEDY	KENNEDY	145	147
3115921	KENNEDY	KENNEDY	159	161
3115922	KENNEDY	KENNEDY	228	232
3115923	KENNEDY	KENNEDY	98	99
3115924	KENNEDY	KENNEDY	176	178
3115925	KENNEDY	KENNEDY	284	293
3115926	KENNEDY	KENNEDY	188	191
3115927	KENNEDY	KENNEDY	140	147
3115928	KENNEDY	KENNEDY	245	248
3115929	KENNEDY	KENNEDY	157	171
3115930	KENNEDY	KENNEDY	348	393
3116001	KENNEDY	KENNEDY	276	358
3116002	KENNEDY	KENNEDY	221	221
3116003	KENNEDY	KENNEDY	220	220
3116004	KENNEDY	KENNEDY	230	285
3116005	KENNEDY	KENNEDY	250	251
3116006	KENNEDY	KENNEDY	323	322
3116007	KENNEDY	KENNEDY	294	304

3116008	KENNEDY	KENNEDY	213	212
3116009	KENNEDY	KENNEDY	277	279
3116010	KENNEDY	KENNEDY	165	165
3116011	KENNEDY	KENNEDY	357	357
3116012	KENNEDY	KENNEDY	15	15
3116013	KENNEDY	KENNEDY	0	0
3116014	KENNEDY	KENNEDY	164	163
3116015	KENNEDY	KENNEDY	137	136
3116016	KENNEDY	KENNEDY	0	0
3116017	KENNEDY	KENNEDY	205	205
3116018	KENNEDY	KENNEDY	293	291
3116019	KENNEDY	KENNEDY	267	330
3116020	KENNEDY	KENNEDY	408	408
3116021	KENNEDY	KENNEDY	255	256
3116022	KENNEDY	KENNEDY	398	398
3116023	KENNEDY	KENNEDY	184	184
3116024	KENNEDY	KENNEDY	152	152
3116101	KENNEDY	KENNEDY	215	222
3116102	KENNEDY	KENNEDY	103	103
3116103	KENNEDY	KENNEDY	178	179
3116104	KENNEDY	KENNEDY	4	4
3116105	KENNEDY	KENNEDY	114	120
3116106	KENNEDY	KENNEDY	6	6
3116107	KENNEDY	KENNEDY	126	144
3116108	KENNEDY	KENNEDY	0	0
3116109	KENNEDY	KENNEDY	220	220
3116110	KENNEDY	KENNEDY	151	152
3116111	KENNEDY	KENNEDY	388	393
3116112	KENNEDY	KENNEDY	358	382
3116113	KENNEDY	KENNEDY	175	219
3116114	KENNEDY	KENNEDY	235	284
3116115	KENNEDY	KENNEDY	12	12
3116116	KENNEDY	KENNEDY	334	382
3116117	KENNEDY	KENNEDY	123	148
3116118	KENNEDY	KENNEDY	188	223
3116119	KENNEDY	KENNEDY	269	270
3116120	KENNEDY	KENNEDY	290	303
3116121	KENNEDY	KENNEDY	173	174
3116122	KENNEDY	KENNEDY	264	268
3116123	KENNEDY	KENNEDY	227	228
3116124	KENNEDY	KENNEDY	351	374
3116125	KENNEDY	KENNEDY	118	118
3116126	KENNEDY	KENNEDY	348	346
3116127	KENNEDY	KENNEDY	152	155
3116128	KENNEDY	KENNEDY	164	178
3116129	KENNEDY	KENNEDY	147	154
3116130	KENNEDY	KENNEDY	233	260
3116131	KENNEDY	KENNEDY	80	83
3116132	KENNEDY	KENNEDY	162	165
3116133	KENNEDY	KENNEDY	257	257

3116134	KENNEDY	KENNEDY	216	217
3116135	KENNEDY	KENNEDY	210	211
3116136	KENNEDY	KENNEDY	75	75
3116137	KENNEDY	KENNEDY	0	0
3116138	KENNEDY	KENNEDY	0	0
3116139	KENNEDY	KENNEDY	26	26
3116140	KENNEDY	KENNEDY	135	140
3116141	KENNEDY	KENNEDY	142	152
3116201	KENNEDY	KENNEDY	2	2
3116301	KENNEDY	KENNEDY	692	797
3116302	KENNEDY	KENNEDY	368	414
3116401	LEICHHARC	LEICHHARC	160	167
3116402	LEICHHARC	LEICHHARC	196	245
3116403	LEICHHARC	LEICHHARC	216	214
3116404	LEICHHARC	LEICHHARC	264	311
3116405	LEICHHARC	LEICHHARC	266	288
3116406	LEICHHARC	LEICHHARC	355	354
3116407	LEICHHARC	LEICHHARC	240	237
3116408	LEICHHARC	LEICHHARC	54	53
3116409	LEICHHARC	LEICHHARC	313	312
3116410	LEICHHARC	LEICHHARC	289	346
3116411	LEICHHARC	LEICHHARC	238	279
3116412	LEICHHARC	LEICHHARC	218	217
3116413	LEICHHARC	LEICHHARC	316	314
3116414	LEICHHARC	LEICHHARC	280	280
3116415	LEICHHARC	LEICHHARC	335	333
3116416	LEICHHARC	LEICHHARC	266	266
3116417	LEICHHARC	LEICHHARC	297	295
3116418	LEICHHARC	LEICHHARC	2	2
3116419	LEICHHARC	LEICHHARC	159	156
3116420	LEICHHARC	LEICHHARC	72	72
3116501	LEICHHARC	LEICHHARC	167	175
3116502	LEICHHARC	LEICHHARC	169	176
3116503	LEICHHARC	LEICHHARC	149	156
3116504	LEICHHARC	LEICHHARC	469	502
3116505	LEICHHARC	LEICHHARC	305	322
3116506	LEICHHARC	LEICHHARC	245	258
3116507	LEICHHARC	LEICHHARC	471	500
3116508	LEICHHARC	LEICHHARC	408	434
3116509	LEICHHARC	LEICHHARC	124	130
3116510	LEICHHARC	LEICHHARC	247	261
3116511	LEICHHARC	LEICHHARC	212	220
3116512	LEICHHARC	LEICHHARC	198	208
3116601	KENNEDY	KENNEDY	265	297
3116602	KENNEDY	KENNEDY	312	309
3116603	KENNEDY	KENNEDY	396	408
3116604	KENNEDY	KENNEDY	347	347
3116605	KENNEDY	KENNEDY	303	332
3116606	KENNEDY	KENNEDY	362	372
3116607	KENNEDY	KENNEDY	201	200

3116608	KENNEDY	KENNEDY	251	259
3116609	KENNEDY	KENNEDY	318	348
3116610	KENNEDY	KENNEDY	342	379
3116611	KENNEDY	KENNEDY	335	339
3116612	KENNEDY	KENNEDY	276	307
3116613	KENNEDY	KENNEDY	333	339
3116614	KENNEDY	KENNEDY	292	319
3116615	KENNEDY	KENNEDY	292	330
3116616	KENNEDY	KENNEDY	293	295
3116617	KENNEDY	KENNEDY	311	316
3116618	KENNEDY	KENNEDY	157	160
3116619	KENNEDY	KENNEDY	130	131
3116620	KENNEDY	KENNEDY	187	193
3116621	KENNEDY	KENNEDY	422	421
3116622	KENNEDY	KENNEDY	254	261
3116623	KENNEDY	KENNEDY	317	319
3116624	KENNEDY	KENNEDY	331	333
3116625	KENNEDY	KENNEDY	317	316
3116701	KENNEDY	KENNEDY	147	147
3116702	KENNEDY	KENNEDY	104	130
3116703	KENNEDY	KENNEDY	218	214
3116704	KENNEDY	KENNEDY	275	270
3116705	KENNEDY	KENNEDY	338	334
3116706	KENNEDY	KENNEDY	215	211
3116707	KENNEDY	KENNEDY	217	212
3116708	KENNEDY	KENNEDY	245	319
3116709	KENNEDY	KENNEDY	205	222
3116710	KENNEDY	KENNEDY	115	110
3116711	KENNEDY	KENNEDY	227	225
3116712	KENNEDY	KENNEDY	226	224
3116713	KENNEDY	KENNEDY	241	238
3116714	KENNEDY	KENNEDY	132	133
3116715	KENNEDY	KENNEDY	146	144
3116716	KENNEDY	KENNEDY	332	324
3116801	KENNEDY	KENNEDY	0	0
3116802	KENNEDY	KENNEDY	0	0
3116803	LEICHHARC	LEICHHARC	158	157
3116804	LEICHHARC	LEICHHARC	3	3
3116805	LEICHHARC	LEICHHARC	196	195
3116806	LEICHHARC	LEICHHARC	236	235
3116807	LEICHHARC	LEICHHARC	312	381
3116808	LEICHHARC	LEICHHARC	227	229
3116809	LEICHHARC	LEICHHARC	275	274
3116810	LEICHHARC	LEICHHARC	212	277
3116811	LEICHHARC	LEICHHARC	408	402
3116812	LEICHHARC	LEICHHARC	410	411
3116813	LEICHHARC	LEICHHARC	244	242
3116814	LEICHHARC	LEICHHARC	120	120
3116815	LEICHHARC	LEICHHARC	57	57
3116901	KENNEDY	KENNEDY	182	181

3116902	KENNEDY	KENNEDY	143	139
3116903	KENNEDY	KENNEDY	167	162
3116904	KENNEDY	KENNEDY	257	253
3116905	KENNEDY	KENNEDY	302	297
3116906	KENNEDY	KENNEDY	350	341
3116907	KENNEDY	KENNEDY	151	148
3116908	KENNEDY	KENNEDY	101	99
3116909	KENNEDY	KENNEDY	111	109
3116910	KENNEDY	KENNEDY	447	438
3116911	KENNEDY	KENNEDY	294	288
3116912	KENNEDY	KENNEDY	2	2
3116913	KENNEDY	KENNEDY	233	229
3116914	KENNEDY	KENNEDY	185	182
3116915	KENNEDY	KENNEDY	139	138
3116916	KENNEDY	KENNEDY	232	227
3116917	KENNEDY	KENNEDY	127	124
3116918	KENNEDY	KENNEDY	182	177
3116919	KENNEDY	KENNEDY	284	328
3116920	KENNEDY	KENNEDY	198	210
3116921	KENNEDY	KENNEDY	107	105
3116922	KENNEDY	KENNEDY	144	141
3116923	KENNEDY	KENNEDY	471	533
3116924	KENNEDY	KENNEDY	169	209
3116925	KENNEDY	KENNEDY	209	250
3116926	KENNEDY	KENNEDY	133	130
3116927	KENNEDY	KENNEDY	156	152
3116928	KENNEDY	KENNEDY	172	167
3116929	KENNEDY	KENNEDY	105	103
3116930	KENNEDY	KENNEDY	329	324
3117001	KENNEDY	KENNEDY	599	609
3117002	KENNEDY	KENNEDY	308	309
3117003	KENNEDY	KENNEDY	389	387
3117004	KENNEDY	KENNEDY	217	219
3117005	KENNEDY	KENNEDY	383	397
3117006	KENNEDY	KENNEDY	241	244
3117007	KENNEDY	KENNEDY	149	149
3117008	KENNEDY	KENNEDY	180	182
3117009	KENNEDY	KENNEDY	146	146
3117010	KENNEDY	KENNEDY	341	344
3117011	KENNEDY	KENNEDY	333	386
3117012	KENNEDY	KENNEDY	238	259
3117013	KENNEDY	KENNEDY	138	144
3117014	KENNEDY	KENNEDY	292	304
3117015	KENNEDY	KENNEDY	328	349
3117016	KENNEDY	KENNEDY	358	387
3117017	KENNEDY	KENNEDY	415	423
3117018	KENNEDY	KENNEDY	183	189
3117019	KENNEDY	KENNEDY	309	316
3117020	KENNEDY	KENNEDY	360	390
3117021	KENNEDY	KENNEDY	330	362

3117022	KENNEDY	KENNEDY	319	317
3117023	KENNEDY	KENNEDY	413	486
3117024	KENNEDY	KENNEDY	371	402
3117101	MARANO	MARANO	323	340
3117102	MARANO	MARANO	197	204
3117103	MARANO	MARANO	204	211
3117104	MARANO	MARANO	282	296
3117105	MARANO	MARANO	259	269
3117106	MARANO	MARANO	163	204
3117107	MARANO	MARANO	183	252
3117108	MARANO	MARANO	262	271
3117109	MARANO	MARANO	210	217
3117110	MARANO	MARANO	266	277
3117111	MARANO	MARANO	174	181
3117112	MARANO	MARANO	296	308
3117113	MARANO	MARANO	193	200
3117114	MARANO	MARANO	0	0
3117201	MARANO	MARANO	261	285
3117202	MARANO	MARANO	302	308
3117203	MARANO	MARANO	209	219
3117204	MARANO	MARANO	204	210
3117205	MARANO	MARANO	416	450
3117206	MARANO	MARANO	488	522
3117207	MARANO	MARANO	235	257
3117208	MARANO	MARANO	125	135
3117209	MARANO	MARANO	320	343
3117210	MARANO	MARANO	161	166
3117211	MARANO	MARANO	335	344
3117212	MARANO	MARANO	154	158
3117213	MARANO	MARANO	252	260
3117214	MARANO	MARANO	251	258
3117215	MARANO	MARANO	251	259
3117216	MARANO	MARANO	217	224
3117217	MARANO	MARANO	175	180
3117218	MARANO	MARANO	726	786
3117301	MARANO	MARANO	157	159
3117302	MARANO	MARANO	229	234
3117303	MARANO	MARANO	266	301
3117304	MARANO	MARANO	141	173
3117305	MARANO	MARANO	142	147
3117306	MARANO	MARANO	209	255
3117307	MARANO	MARANO	179	197
3117308	MARANO	MARANO	374	395
3117309	MARANO	MARANO	149	152
3117310	MARANO	MARANO	204	205
3117311	MARANO	MARANO	319	323
3117312	MARANO	MARANO	175	179
3117313	MARANO	MARANO	133	136
3117314	MARANO	MARANO	279	310
3117315	MARANO	MARANO	389	397

3117316	MARANOA MARANOA	220	223
3117317	MARANOA MARANOA	229	232
3117318	MARANOA MARANOA	231	263
3117319	MARANOA MARANOA	157	160
3117401	MARANOA MARANOA	223	234
3117402	MARANOA MARANOA	165	175
3117403	MARANOA MARANOA	269	296
3117404	MARANOA MARANOA	301	320
3117405	MARANOA MARANOA	156	162
3117406	MARANOA MARANOA	231	243
3117407	MARANOA MARANOA	115	120
3117408	MARANOA MARANOA	142	147
3117409	MARANOA MARANOA	334	350
3117410	MARANOA MARANOA	224	231
3117411	MARANOA MARANOA	259	269
3117412	MARANOA MARANOA	401	419
3117413	MARANOA MARANOA	297	309
3117501	MARANOA MARANOA	207	211
3117502	MARANOA MARANOA	155	160
3117503	MARANOA MARANOA	242	269
3117504	MARANOA MARANOA	391	447
3117505	MARANOA MARANOA	93	108
3117506	MARANOA MARANOA	224	225
3117507	MARANOA MARANOA	273	276
3117508	MARANOA MARANOA	194	194
3117509	MARANOA MARANOA	189	191
3117510	MARANOA MARANOA	98	98
3117511	MARANOA MARANOA	214	219
3117512	MARANOA MARANOA	275	276
3117601	MARANOA MARANOA	261	276
3117602	MARANOA MARANOA	194	209
3117603	MARANOA MARANOA	396	433
3117604	MARANOA MARANOA	235	262
3117605	MARANOA MARANOA	211	224
3117606	MARANOA MARANOA	177	193
3117607	MARANOA MARANOA	189	213
3117608	MARANOA MARANOA	215	231
3117609	MARANOA MARANOA	270	294
3117610	MARANOA MARANOA	217	253
3117611	MARANOA MARANOA	214	253
3117612	MARANOA MARANOA	237	271
3117613	MARANOA MARANOA	169	190
3117614	MARANOA MARANOA	208	233
3117615	MARANOA MARANOA	182	186
3117616	MARANOA MARANOA	347	377
3117617	MARANOA MARANOA	330	355
3117618	MARANOA MARANOA	270	334
3117701	MARANOA MARANOA	165	168
3117702	MARANOA MARANOA	103	105
3117703	MARANOA MARANOA	168	232

3117704	MARANOA	MARANOA	202	272
3117705	MARANOA	MARANOA	160	163
3117706	MARANOA	MARANOA	322	327
3117707	MARANOA	MARANOA	159	163
3117708	MARANOA	MARANOA	300	310
3117709	MARANOA	MARANOA	220	226
3117710	MARANOA	MARANOA	241	243
3117711	MARANOA	MARANOA	179	183
3117712	MARANOA	MARANOA	387	393
3117713	MARANOA	MARANOA	293	299
3117714	MARANOA	MARANOA	97	99
3117715	MARANOA	MARANOA	274	281
3117716	MARANOA	MARANOA	204	210
3117717	MARANOA	MARANOA	148	150
3117718	MARANOA	MARANOA	417	425
3117719	MARANOA	MARANOA	237	241
3117801	MARANOA	MARANOA	236	249
3117802	MARANOA	MARANOA	253	320
3117803	MARANOA	MARANOA	209	216
3117804	MARANOA	MARANOA	165	171
3117805	MARANOA	MARANOA	188	196
3117806	MARANOA	MARANOA	315	328
3117807	MARANOA	MARANOA	239	247
3117808	MARANOA	MARANOA	201	210
3117809	MARANOA	MARANOA	186	193
3117810	MARANOA	MARANOA	211	219
3117811	MARANOA	MARANOA	210	218
3117812	MARANOA	MARANOA	248	257
3117901	MARANOA	MARANOA	260	285
3117902	MARANOA	MARANOA	186	209
3117903	MARANOA	MARANOA	183	196
3117904	MARANOA	MARANOA	393	466
3117905	MARANOA	MARANOA	458	525
3117906	MARANOA	MARANOA	211	238
3117907	MARANOA	MARANOA	181	193
3117908	MARANOA	MARANOA	369	366
3117909	MARANOA	MARANOA	296	309
3117910	MARANOA	MARANOA	214	213
3117911	MARANOA	MARANOA	171	170
3117912	MARANOA	MARANOA	181	186
3117913	MARANOA	MARANOA	213	212
3117914	MARANOA	MARANOA	284	282
3117915	GROOM	GROOM	209	209
3117916	GROOM	GROOM	331	326
3117917	GROOM	GROOM	270	269
3117918	GROOM	GROOM	350	350
3117919	MARANOA	MARANOA	313	313
3117920	GROOM	GROOM	233	232
3117921	GROOM	GROOM	131	132
3117922	GROOM	GROOM	292	294

3117923	GROOM	GROOM	254	253
3117924	MARANOA	MARANOA	265	278
3118001	GROOM	GROOM	128	128
3118002	GROOM	GROOM	177	181
3118003	GROOM	GROOM	336	352
3118004	GROOM	GROOM	176	197
3118005	GROOM	GROOM	311	379
3118006	GROOM	GROOM	183	203
3118007	GROOM	GROOM	224	243
3118008	GROOM	GROOM	199	215
3118009	GROOM	GROOM	285	327
3118010	GROOM	GROOM	114	122
3118011	GROOM	GROOM	147	154
3118012	GROOM	GROOM	275	312
3118013	GROOM	GROOM	109	114
3118014	GROOM	GROOM	186	193
3118015	GROOM	GROOM	172	188
3118016	GROOM	GROOM	212	218
3118017	GROOM	GROOM	195	199
3118018	GROOM	GROOM	212	216
3118019	GROOM	GROOM	336	345
3118020	GROOM	GROOM	262	268
3118021	GROOM	GROOM	271	279
3118022	GROOM	GROOM	238	241
3118023	GROOM	GROOM	86	88
3118024	GROOM	GROOM	241	249
3118101	MARANOA	MARANOA	172	185
3118102	MARANOA	MARANOA	260	313
3118103	MARANOA	MARANOA	153	159
3118104	MARANOA	MARANOA	311	323
3118105	MARANOA	MARANOA	148	154
3118106	MARANOA	MARANOA	85	88
3118107	MARANOA	MARANOA	223	229
3118108	MARANOA	MARANOA	153	163
3118109	MARANOA	MARANOA	301	314
3118110	MARANOA	MARANOA	152	160
3118111	MARANOA	MARANOA	196	208
3118201	GROOM	GROOM	196	197
3118202	GROOM	GROOM	208	208
3118203	GROOM	GROOM	195	195
3118204	GROOM	GROOM	212	219
3118205	GROOM	GROOM	215	215
3118206	GROOM	GROOM	205	212
3118207	GROOM	GROOM	214	217
3118208	GROOM	GROOM	270	311
3118209	GROOM	GROOM	191	226
3118210	GROOM	GROOM	174	180
3118211	GROOM	GROOM	224	226
3118212	GROOM	GROOM	354	372
3118213	GROOM	GROOM	318	346

3118214	GROOM	GROOM	374	416
3118215	GROOM	GROOM	238	269
3118216	GROOM	GROOM	178	186
3118217	GROOM	GROOM	168	169
3118301	MARANO	MARANO	142	158
3118302	MARANO	MARANO	165	166
3118303	MARANO	MARANO	241	256
3118304	MARANO	MARANO	214	233
3118305	MARANO	MARANO	169	190
3118306	MARANO	MARANO	243	276
3118307	MARANO	MARANO	191	201
3118308	MARANO	MARANO	263	326
3118309	MARANO	MARANO	267	290
3118310	MARANO	MARANO	171	187
3118311	MARANO	MARANO	353	388
3118312	MARANO	MARANO	182	201
3118313	MARANO	MARANO	150	159
3118314	MARANO	MARANO	260	274
3118315	MARANO	MARANO	347	356
3118316	MARANO	MARANO	382	405
3118317	MARANO	MARANO	185	197
3118318	MARANO	MARANO	397	411
3118319	MARANO	MARANO	184	205
3118320	MARANO	MARANO	257	266
3118321	MARANO	MARANO	321	336
3118322	MARANO	MARANO	408	463
3118323	MARANO	MARANO	291	312
3118324	MARANO	MARANO	241	279
3118325	MARANO	MARANO	209	236
3118326	MARANO	MARANO	328	333
3118327	MARANO	MARANO	226	247
3118328	MARANO	MARANO	153	169
3118329	MARANO	MARANO	184	208
3118330	MARANO	MARANO	173	192
3118331	MARANO	MARANO	174	198
3118332	MARANO	MARANO	233	237
3118333	MARANO	MARANO	241	257
3118334	MARANO	MARANO	211	226
3118335	MARANO	MARANO	222	225
3118336	MARANO	MARANO	395	436
3118337	MARANO	MARANO	303	340
3118338	MARANO	MARANO	207	212
3118339	MARANO	MARANO	164	173
3118340	MARANO	MARANO	283	292
3118341	MARANO	MARANO	245	254
3118342	MARANO	MARANO	217	219
3118343	MARANO	MARANO	216	225
3118344	MARANO	MARANO	324	356
3118345	MARANO	MARANO	585	601
3118401	GROOM	GROOM	311	339

3118402	MARANOA MARANOA	218	234
3118403	MARANOA MARANOA	227	225
3118404	MARANOA MARANOA	113	120
3118405	MARANOA MARANOA	296	340
3118406	MARANOA MARANOA	150	150
3118407	MARANOA MARANOA	387	425
3118408	GROOM GROOM	419	422
3118409	GROOM GROOM	230	250
3118410	GROOM GROOM	230	231
3118411	MARANOA MARANOA	301	299
3118412	MARANOA MARANOA	391	388
3118413	MARANOA MARANOA	265	265
3118501	MARANOA MARANOA	400	398
3118502	MARANOA MARANOA	223	221
3118503	MARANOA MARANOA	262	283
3118504	MARANOA MARANOA	242	239
3118505	MARANOA MARANOA	252	262
3118506	MARANOA MARANOA	204	204
3118507	MARANOA MARANOA	154	155
3118508	MARANOA MARANOA	293	342
3118509	MARANOA MARANOA	259	307
3118510	MARANOA MARANOA	181	180
3118511	MARANOA MARANOA	160	161
3118512	MARANOA MARANOA	290	290
3118513	MARANOA MARANOA	151	150
3118514	MARANOA MARANOA	144	144
3118601	MARANOA MARANOA	348	373
3118602	MARANOA MARANOA	290	315
3118603	MARANOA MARANOA	274	285
3118604	MARANOA MARANOA	263	272
3118605	MARANOA MARANOA	400	402
3118606	MARANOA MARANOA	179	181
3118607	MARANOA MARANOA	326	346
3118608	MARANOA MARANOA	222	224
3118609	MARANOA MARANOA	312	316
3118610	MARANOA MARANOA	222	224
3118611	MARANOA MARANOA	314	332
3118612	MARANOA MARANOA	324	328
3118701	MARANOA MARANOA	225	226
3118702	MARANOA MARANOA	194	195
3118703	MARANOA MARANOA	196	207
3118704	MARANOA MARANOA	210	215
3118705	MARANOA MARANOA	163	166
3118706	MARANOA MARANOA	183	187
3118707	MARANOA MARANOA	417	434
3118708	MARANOA MARANOA	171	173
3118709	MARANOA MARANOA	182	182
3118710	MARANOA MARANOA	344	359
3118711	MARANOA MARANOA	110	112
3118712	MARANOA MARANOA	209	214

3118713	MARANOA MARANOA	208	215
3118714	MARANOA MARANOA	173	173
3118715	MARANOA MARANOA	231	238
3118716	MARANOA MARANOA	166	172
3118717	MARANOA MARANOA	146	146
3118718	MARANOA MARANOA	308	305
3118801	MARANOA MARANOA	253	320
3118802	MARANOA MARANOA	338	343
3118803	MARANOA MARANOA	257	276
3118804	MARANOA MARANOA	113	118
3118805	MARANOA MARANOA	218	219
3118806	MARANOA MARANOA	337	346
3118807	MARANOA MARANOA	403	411
3118808	MARANOA MARANOA	300	304
3118809	MARANOA MARANOA	332	398
3118810	MARANOA MARANOA	237	245
3118811	MARANOA MARANOA	357	367
3118812	MARANOA MARANOA	378	380
3118813	MARANOA MARANOA	217	221
3118814	MARANOA MARANOA	484	505
3118901	MARANOA MARANOA	208	233
3118902	MARANOA MARANOA	268	290
3118903	MARANOA MARANOA	316	312
3118904	MARANOA MARANOA	200	210
3118905	MARANOA MARANOA	257	262
3118906	MARANOA MARANOA	264	269
3118907	MARANOA MARANOA	489	581
3118908	MARANOA MARANOA	323	359
3118909	MARANOA MARANOA	354	389
3118910	MARANOA MARANOA	523	551
3118911	MARANOA MARANOA	210	226
3118912	MARANOA MARANOA	268	282
3118913	MARANOA MARANOA	479	535
3118914	MARANOA MARANOA	630	672
3118915	MARANOA MARANOA	210	211
3118916	MARANOA MARANOA	9	10
3118917	MARANOA MARANOA	278	306
3118918	MARANOA MARANOA	505	545
3118919	MARANOA MARANOA	153	160
3118920	MARANOA MARANOA	236	239
3118921	MARANOA MARANOA	369	396
3118922	MARANOA MARANOA	213	229
3118923	MARANOA MARANOA	286	318
3118924	MARANOA MARANOA	169	168
3118925	MARANOA MARANOA	152	155
3118926	MARANOA MARANOA	173	187
3118927	MARANOA MARANOA	245	267
3118928	MARANOA MARANOA	181	194
3118929	MARANOA MARANOA	346	353
3118930	MARANOA MARANOA	167	172

3118931	MARANOA	MARANOA	283	297
3118932	MARANOA	MARANOA	283	284
3118933	MARANOA	MARANOA	179	177
3118934	MARANOA	MARANOA	225	254
3118935	MARANOA	MARANOA	266	265
3118936	MARANOA	MARANOA	147	150
3118937	MARANOA	MARANOA	251	274
3118938	MARANOA	MARANOA	238	240
3118939	MARANOA	MARANOA	193	216
3119001	FLYNN	FLYNN	126	136
3119002	FLYNN	FLYNN	130	139
3119003	FLYNN	FLYNN	208	212
3119004	FLYNN	FLYNN	237	247
3119005	FLYNN	FLYNN	208	231
3119006	FLYNN	FLYNN	177	182
3119007	FLYNN	FLYNN	148	172
3119008	FLYNN	FLYNN	361	414
3119009	FLYNN	FLYNN	191	228
3119010	FLYNN	FLYNN	184	209
3119011	FLYNN	FLYNN	213	254
3119012	FLYNN	FLYNN	176	179
3119013	FLYNN	FLYNN	144	174
3119014	FLYNN	FLYNN	145	149
3119015	FLYNN	FLYNN	167	176
3119016	FLYNN	FLYNN	137	153
3119017	FLYNN	FLYNN	123	127
3119018	FLYNN	FLYNN	105	111
3119019	FLYNN	FLYNN	125	130
3119020	FLYNN	FLYNN	142	183
3119021	FLYNN	FLYNN	144	160
3119022	FLYNN	FLYNN	162	168
3119023	FLYNN	FLYNN	164	171
3119101	FLYNN	FLYNN	195	199
3119102	FLYNN	FLYNN	185	187
3119103	FLYNN	FLYNN	322	332
3119104	FLYNN	FLYNN	347	347
3119105	FLYNN	FLYNN	188	205
3119106	FLYNN	FLYNN	155	162
3119107	FLYNN	FLYNN	247	275
3119108	FLYNN	FLYNN	136	136
3119109	FLYNN	FLYNN	169	241
3119110	FLYNN	FLYNN	193	198
3119111	FLYNN	FLYNN	171	177
3119112	FLYNN	FLYNN	160	167
3119113	FLYNN	FLYNN	197	200
3119114	FLYNN	FLYNN	131	132
3119115	FLYNN	FLYNN	231	237
3119116	FLYNN	FLYNN	281	289
3119117	FLYNN	FLYNN	298	307
3119118	FLYNN	FLYNN	275	279

3119119	FLYNN	FLYNN	284	290
3119120	FLYNN	FLYNN	73	73
3119121	FLYNN	FLYNN	121	132
3119122	FLYNN	FLYNN	90	94
3119123	FLYNN	FLYNN	149	211
3119124	FLYNN	FLYNN	84	130
3119125	FLYNN	FLYNN	241	244
3119126	FLYNN	FLYNN	68	69
3119201	FLYNN	FLYNN	449	489
3119202	FLYNN	FLYNN	424	469
3119203	FLYNN	FLYNN	312	341
3119204	FLYNN	FLYNN	145	159
3119205	FLYNN	FLYNN	284	315
3119206	FLYNN	FLYNN	690	709
3119207	FLYNN	FLYNN	379	422
3119208	FLYNN	FLYNN	221	272
3119209	FLYNN	FLYNN	237	275
3119210	FLYNN	FLYNN	215	260
3119211	FLYNN	FLYNN	193	231
3119212	FLYNN	FLYNN	118	146
3119213	FLYNN	FLYNN	144	171
3119214	FLYNN	FLYNN	272	306
3119215	FLYNN	FLYNN	195	212
3119216	FLYNN	FLYNN	141	152
3119217	FLYNN	FLYNN	206	256
3119218	FLYNN	FLYNN	221	246
3119219	FLYNN	FLYNN	161	175
3119220	FLYNN	FLYNN	154	166
3119221	FLYNN	FLYNN	78	86
3119222	FLYNN	FLYNN	140	152
3119223	FLYNN	FLYNN	154	169
3119224	FLYNN	FLYNN	217	240
3119225	FLYNN	FLYNN	200	225
3119226	FLYNN	FLYNN	299	341
3119227	FLYNN	FLYNN	348	378
3119228	FLYNN	FLYNN	155	170
3119229	FLYNN	FLYNN	328	355
3119230	FLYNN	FLYNN	177	193
3119231	FLYNN	FLYNN	369	406
3119232	FLYNN	FLYNN	117	134
3119301	FLYNN	FLYNN	368	396
3119302	FLYNN	FLYNN	1	1
3119303	FLYNN	FLYNN	192	191
3119304	FLYNN	FLYNN	246	263
3119305	FLYNN	FLYNN	192	196
3119306	FLYNN	FLYNN	333	357
3119307	FLYNN	FLYNN	345	372
3119308	FLYNN	FLYNN	238	245
3119309	FLYNN	FLYNN	292	303
3119310	FLYNN	FLYNN	2	2

3119311	FLYNN	FLYNN	174	178
3119312	FLYNN	FLYNN	356	375
3119313	FLYNN	FLYNN	262	280
3119314	FLYNN	FLYNN	303	320
3119315	FLYNN	FLYNN	160	163
3119316	FLYNN	FLYNN	232	252
3119317	FLYNN	FLYNN	51	54
3119318	FLYNN	FLYNN	472	490
3119319	FLYNN	FLYNN	93	100
3119401	FLYNN	FLYNN	127	151
3119402	FLYNN	FLYNN	159	196
3119403	FLYNN	FLYNN	151	192
3119404	FLYNN	FLYNN	251	255
3119405	FLYNN	FLYNN	244	332
3119406	FLYNN	FLYNN	176	176
3119407	FLYNN	FLYNN	204	205
3119408	FLYNN	FLYNN	202	205
3119409	FLYNN	FLYNN	182	182
3119410	FLYNN	FLYNN	258	259
3119411	FLYNN	FLYNN	194	196
3119412	FLYNN	FLYNN	215	216
3119413	FLYNN	FLYNN	114	115
3119414	FLYNN	FLYNN	175	176
3119415	FLYNN	FLYNN	229	232
3119416	FLYNN	FLYNN	197	198
3119417	FLYNN	FLYNN	150	152
3119418	FLYNN	FLYNN	122	122
3119419	FLYNN	FLYNN	256	258
3119420	FLYNN	FLYNN	195	195
3119421	FLYNN	FLYNN	215	217
3119422	FLYNN	FLYNN	170	171
3119423	FLYNN	FLYNN	141	142
3119424	FLYNN	FLYNN	234	235
3119425	FLYNN	FLYNN	213	215
3119426	FLYNN	FLYNN	120	120
3119427	FLYNN	FLYNN	147	148
3119428	FLYNN	FLYNN	180	182
3119429	FLYNN	FLYNN	194	194
3119430	FLYNN	FLYNN	0	0
3119431	FLYNN	FLYNN	175	176
3119432	FLYNN	FLYNN	277	281
3119501	FLYNN	FLYNN	384	453
3119502	FLYNN	FLYNN	361	424
3119503	FLYNN	FLYNN	76	77
3119504	FLYNN	FLYNN	275	317
3119505	FLYNN	FLYNN	214	231
3119506	FLYNN	FLYNN	199	202
3119507	FLYNN	FLYNN	132	151
3119508	FLYNN	FLYNN	150	168
3119509	FLYNN	FLYNN	112	114

3119510	FLYNN	FLYNN	154	158
3119511	FLYNN	FLYNN	196	211
3119512	FLYNN	FLYNN	261	266
3119513	FLYNN	FLYNN	148	153
3119514	FLYNN	FLYNN	241	260
3119515	FLYNN	FLYNN	183	199
3119516	FLYNN	FLYNN	3	3
3119517	FLYNN	FLYNN	0	0
3119518	FLYNN	FLYNN	152	154
3119519	FLYNN	FLYNN	193	195
3119520	FLYNN	FLYNN	28	34
3119601	FLYNN	FLYNN	443	465
3119602	FLYNN	FLYNN	188	192
3119603	FLYNN	FLYNN	394	426
3119604	FLYNN	FLYNN	242	260
3119605	FLYNN	FLYNN	301	312
3119606	FLYNN	FLYNN	321	339
3119607	FLYNN	FLYNN	244	253
3119608	FLYNN	FLYNN	386	441
3119609	FLYNN	FLYNN	299	323
3119610	FLYNN	FLYNN	234	249
3119611	FLYNN	FLYNN	327	349
3119612	FLYNN	FLYNN	220	235
3119613	FLYNN	FLYNN	210	224
3119614	FLYNN	FLYNN	395	406
3119615	FLYNN	FLYNN	299	344
3119616	FLYNN	FLYNN	249	265
3119617	FLYNN	FLYNN	228	244
3119618	FLYNN	FLYNN	259	283
3119619	FLYNN	FLYNN	247	271
3119620	FLYNN	FLYNN	0	0
3119621	FLYNN	FLYNN	560	650
3119622	FLYNN	FLYNN	420	434
3119701	FLYNN	FLYNN	23	23
3119801	FLYNN	FLYNN	0	0
3119802	FLYNN	FLYNN	422	477
3119803	FLYNN	FLYNN	607	659
3119804	FLYNN	FLYNN	328	354
3119805	FLYNN	FLYNN	276	302
3119806	FLYNN	FLYNN	205	228
3119807	FLYNN	FLYNN	1	1
3119808	FLYNN	FLYNN	202	225
3119809	FLYNN	FLYNN	236	253
3119810	FLYNN	FLYNN	197	218
3119811	FLYNN	FLYNN	217	236
3119812	FLYNN	FLYNN	139	147
3119813	FLYNN	FLYNN	249	271
3119814	FLYNN	FLYNN	240	261
3119815	FLYNN	FLYNN	309	332
3119816	FLYNN	FLYNN	1253	1282

3119817	FLYNN	FLYNN	255	283
3119818	FLYNN	FLYNN	222	245
3119819	FLYNN	FLYNN	267	297
3119820	FLYNN	FLYNN	515	580
3119821	FLYNN	FLYNN	342	374
3119822	FLYNN	FLYNN	366	409
3119823	FLYNN	FLYNN	307	358
3119824	FLYNN	FLYNN	211	230
3119825	FLYNN	FLYNN	242	271
3119826	FLYNN	FLYNN	285	314
3119827	FLYNN	FLYNN	190	207
3119828	FLYNN	FLYNN	238	257
3119901	FLYNN	FLYNN	3	3
3119902	FLYNN	FLYNN	280	308
3119903	FLYNN	FLYNN	292	305
3119904	FLYNN	FLYNN	240	267
3119905	FLYNN	FLYNN	154	160
3119906	FLYNN	FLYNN	5	5
3119907	FLYNN	FLYNN	273	303
3119908	FLYNN	FLYNN	201	220
3119909	FLYNN	FLYNN	224	241
3119910	FLYNN	FLYNN	10	11
3119911	FLYNN	FLYNN	283	302
3119912	FLYNN	FLYNN	334	372
3119913	FLYNN	FLYNN	291	319
3119914	FLYNN	FLYNN	239	260
3119915	FLYNN	FLYNN	353	393
3119916	FLYNN	FLYNN	347	381
3119917	FLYNN	FLYNN	211	231
3120001	FLYNN	FLYNN	276	298
3120002	FLYNN	FLYNN	246	269
3120003	FLYNN	FLYNN	372	382
3120004	FLYNN	FLYNN	213	224
3120005	FLYNN	FLYNN	117	124
3120006	FLYNN	FLYNN	177	187
3120007	FLYNN	FLYNN	316	347
3120008	FLYNN	FLYNN	80	83
3120009	FLYNN	FLYNN	270	281
3120010	FLYNN	FLYNN	514	597
3120011	FLYNN	FLYNN	309	342
3120012	FLYNN	FLYNN	353	395
3120013	FLYNN	FLYNN	376	427
3120014	FLYNN	FLYNN	308	333
3120015	FLYNN	FLYNN	209	236
3120016	FLYNN	FLYNN	172	181
3120017	FLYNN	FLYNN	388	399
3120018	FLYNN	FLYNN	324	338
3120019	FLYNN	FLYNN	167	178
3120020	FLYNN	FLYNN	192	211
3120021	FLYNN	FLYNN	235	246

3120022	FLYNN	FLYNN	712	729
3120023	FLYNN	FLYNN	384	398
3120024	FLYNN	FLYNN	210	215
3120025	FLYNN	FLYNN	258	275
3120026	FLYNN	FLYNN	264	284
3120101	FLYNN	FLYNN	235	247
3120102	FLYNN	FLYNN	345	394
3120103	FLYNN	FLYNN	271	292
3120104	FLYNN	FLYNN	349	407
3120105	FLYNN	FLYNN	286	320
3120106	FLYNN	FLYNN	296	330
3120107	FLYNN	FLYNN	172	183
3120108	FLYNN	FLYNN	176	198
3120109	FLYNN	FLYNN	200	213
3120110	FLYNN	FLYNN	203	226
3120201	FLYNN	FLYNN	0	0
3120301	FLYNN	FLYNN	437	470
3120302	FLYNN	FLYNN	209	230
3120303	FLYNN	FLYNN	303	330
3120304	FLYNN	FLYNN	251	273
3120305	FLYNN	FLYNN	307	330
3120306	FLYNN	FLYNN	347	365
3120307	FLYNN	FLYNN	249	281
3120308	FLYNN	FLYNN	130	138
3120309	FLYNN	FLYNN	243	267
3120310	FLYNN	FLYNN	542	599
3120311	FLYNN	FLYNN	217	236
3120312	FLYNN	FLYNN	282	301
3120313	FLYNN	FLYNN	258	291
3120401	FLYNN	FLYNN	325	341
3120402	FLYNN	FLYNN	140	147
3120403	FLYNN	FLYNN	422	467
3120404	FLYNN	FLYNN	0	0
3120405	FLYNN	FLYNN	250	265
3120406	FLYNN	FLYNN	361	394
3120407	FLYNN	FLYNN	249	258
3120408	FLYNN	FLYNN	179	194
3120409	FLYNN	FLYNN	322	346
3120410	FLYNN	FLYNN	235	251
3120411	FLYNN	FLYNN	188	202
3120412	FLYNN	FLYNN	271	289
3120413	FLYNN	FLYNN	222	232
3120501	CAPRICORN	CAPRICORN	266	304
3120502	CAPRICORN	CAPRICORN	262	282
3120503	CAPRICORN	CAPRICORN	383	413
3120504	CAPRICORN	CAPRICORN	367	393
3120505	CAPRICORN	CAPRICORN	178	181
3120506	CAPRICORN	CAPRICORN	290	299
3120507	CAPRICORN	CAPRICORN	202	221
3120508	CAPRICORN	CAPRICORN	295	345

3120509	CAPRICORN	CAPRICORN	260	259
3120510	CAPRICORN	CAPRICORN	263	300
3120511	CAPRICORN	CAPRICORN	192	192
3120512	CAPRICORN	CAPRICORN	179	201
3120513	CAPRICORN	CAPRICORN	214	238
3120514	CAPRICORN	CAPRICORN	337	339
3120515	CAPRICORN	CAPRICORN	187	193
3120516	CAPRICORN	CAPRICORN	1	1
3120517	CAPRICORN	CAPRICORN	335	366
3120518	CAPRICORN	CAPRICORN	250	269
3120519	CAPRICORN	CAPRICORN	194	195
3120601	FLYNN	FLYNN	265	277
3120602	FLYNN	FLYNN	279	291
3120603	FLYNN	FLYNN	325	340
3120604	FLYNN	FLYNN	315	326
3120605	FLYNN	FLYNN	160	167
3120701	CAPRICORN	CAPRICORN	286	299
3120702	CAPRICORN	CAPRICORN	275	286
3120703	CAPRICORN	CAPRICORN	184	186
3120704	CAPRICORN	CAPRICORN	312	322
3120705	CAPRICORN	CAPRICORN	228	236
3120706	CAPRICORN	CAPRICORN	461	472
3120707	CAPRICORN	CAPRICORN	936	950
3120708	CAPRICORN	CAPRICORN	326	345
3120709	CAPRICORN	CAPRICORN	350	366
3120710	CAPRICORN	CAPRICORN	384	398
3120801	CAPRICORN	CAPRICORN	266	283
3120802	CAPRICORN	CAPRICORN	158	165
3120803	CAPRICORN	CAPRICORN	145	148
3120804	CAPRICORN	CAPRICORN	385	400
3120805	CAPRICORN	CAPRICORN	242	253
3120806	CAPRICORN	CAPRICORN	227	230
3120807	CAPRICORN	CAPRICORN	374	397
3120808	CAPRICORN	CAPRICORN	266	290
3120809	CAPRICORN	CAPRICORN	440	499
3120810	CAPRICORN	CAPRICORN	211	225
3120811	CAPRICORN	CAPRICORN	252	257
3120812	CAPRICORN	CAPRICORN	264	281
3120813	CAPRICORN	CAPRICORN	151	156
3120814	CAPRICORN	CAPRICORN	278	283
3120815	CAPRICORN	CAPRICORN	80	84
3120816	CAPRICORN	CAPRICORN	357	389
3120817	CAPRICORN	CAPRICORN	197	213
3120818	CAPRICORN	CAPRICORN	380	425
3120819	CAPRICORN	CAPRICORN	169	173
3120820	CAPRICORN	CAPRICORN	354	394
3120821	CAPRICORN	CAPRICORN	176	189
3120822	CAPRICORN	CAPRICORN	351	369
3120823	CAPRICORN	CAPRICORN	234	254
3120824	CAPRICORN	CAPRICORN	231	240

3120825	CAPRICORN	CAPRICORN	345	347
3120901	CAPRICORN	CAPRICORN	371	398
3120902	CAPRICORN	CAPRICORN	505	534
3120903	CAPRICORN	CAPRICORN	395	427
3120904	CAPRICORN	CAPRICORN	269	286
3120905	CAPRICORN	CAPRICORN	210	221
3120906	CAPRICORN	CAPRICORN	339	352
3120907	CAPRICORN	CAPRICORN	68	73
3120908	CAPRICORN	CAPRICORN	224	259
3120909	CAPRICORN	CAPRICORN	214	229
3120910	CAPRICORN	CAPRICORN	256	271
3120911	CAPRICORN	CAPRICORN	204	218
3120912	CAPRICORN	CAPRICORN	3	3
3120913	CAPRICORN	CAPRICORN	0	0
3121001	FLYNN	FLYNN	369	397
3121002	FLYNN	FLYNN	226	267
3121003	FLYNN	FLYNN	248	281
3121004	FLYNN	FLYNN	256	276
3121005	FLYNN	FLYNN	213	228
3121006	FLYNN	FLYNN	267	307
3121007	FLYNN	FLYNN	261	296
3121008	FLYNN	FLYNN	417	482
3121009	FLYNN	FLYNN	1113	1167
3121010	FLYNN	FLYNN	188	202
3121011	FLYNN	FLYNN	0	0
3121012	FLYNN	FLYNN	209	234
3121013	FLYNN	FLYNN	151	164
3121014	FLYNN	FLYNN	315	342
3121015	FLYNN	FLYNN	106	118
3121016	FLYNN	FLYNN	337	366
3121017	FLYNN	FLYNN	413	442
3121018	FLYNN	FLYNN	392	451
3121019	FLYNN	FLYNN	1847	1934
3121101	CAPRICORN	CAPRICORN	168	178
3121102	CAPRICORN	CAPRICORN	168	167
3121103	CAPRICORN	CAPRICORN	281	301
3121104	CAPRICORN	CAPRICORN	197	218
3121105	CAPRICORN	CAPRICORN	320	371
3121106	CAPRICORN	CAPRICORN	330	353
3121107	CAPRICORN	CAPRICORN	304	360
3121108	CAPRICORN	CAPRICORN	162	162
3121109	CAPRICORN	CAPRICORN	338	372
3121110	CAPRICORN	CAPRICORN	442	471
3121111	CAPRICORN	CAPRICORN	270	302
3121112	CAPRICORN	CAPRICORN	234	248
3121113	CAPRICORN	CAPRICORN	41	45
3121201	FLYNN	FLYNN	0	0
3121202	FLYNN	FLYNN	310	309
3121203	FLYNN	FLYNN	270	265
3121204	FLYNN	FLYNN	211	210

3121205	FLYNN	FLYNN	196	195
3121206	FLYNN	FLYNN	160	160
3121207	FLYNN	FLYNN	137	135
3121208	FLYNN	FLYNN	268	306
3121209	FLYNN	FLYNN	370	406
3121210	FLYNN	FLYNN	154	154
3121301	CAPRICORN	CAPRICORN	226	250
3121302	CAPRICORN	CAPRICORN	251	268
3121303	CAPRICORN	CAPRICORN	221	234
3121304	CAPRICORN	CAPRICORN	347	367
3121305	CAPRICORN	CAPRICORN	236	249
3121306	CAPRICORN	CAPRICORN	475	507
3121307	CAPRICORN	CAPRICORN	616	664
3121308	CAPRICORN	CAPRICORN	639	656
3121309	CAPRICORN	CAPRICORN	526	590
3121310	CAPRICORN	CAPRICORN	345	368
3121311	CAPRICORN	CAPRICORN	357	378
3121312	CAPRICORN	CAPRICORN	354	376
3121313	CAPRICORN	CAPRICORN	379	423
3121314	CAPRICORN	CAPRICORN	331	347
3121315	CAPRICORN	CAPRICORN	224	247
3121316	CAPRICORN	CAPRICORN	325	349
3121317	CAPRICORN	CAPRICORN	791	801
3121401	CAPRICORN	CAPRICORN	224	237
3121402	CAPRICORN	CAPRICORN	332	346
3121403	CAPRICORN	CAPRICORN	310	373
3121404	CAPRICORN	CAPRICORN	154	151
3121405	CAPRICORN	CAPRICORN	422	420
3121406	CAPRICORN	CAPRICORN	313	324
3121407	CAPRICORN	CAPRICORN	243	242
3121408	CAPRICORN	CAPRICORN	249	274
3121409	CAPRICORN	CAPRICORN	268	274
3121410	CAPRICORN	CAPRICORN	240	255
3121411	CAPRICORN	CAPRICORN	371	387
3121412	CAPRICORN	CAPRICORN	257	281
3121413	CAPRICORN	CAPRICORN	195	200
3121501	CAPRICORN	CAPRICORN	129	129
3121502	CAPRICORN	CAPRICORN	355	355
3121503	CAPRICORN	CAPRICORN	328	327
3121504	CAPRICORN	CAPRICORN	527	530
3121505	CAPRICORN	CAPRICORN	296	306
3121506	CAPRICORN	CAPRICORN	238	278
3121507	CAPRICORN	CAPRICORN	120	125
3121508	CAPRICORN	CAPRICORN	286	290
3121509	CAPRICORN	CAPRICORN	315	350
3121510	CAPRICORN	CAPRICORN	199	205
3121511	CAPRICORN	CAPRICORN	222	238
3121512	CAPRICORN	CAPRICORN	329	349
3121513	CAPRICORN	CAPRICORN	237	274
3121514	CAPRICORN	CAPRICORN	192	220

3121515	CAPRICORN	CAPRICORN	276	333
3121516	CAPRICORN	CAPRICORN	151	167
3121517	CAPRICORN	CAPRICORN	230	233
3121601	CAPRICORN	CAPRICORN	333	352
3121602	CAPRICORN	CAPRICORN	277	279
3121603	CAPRICORN	CAPRICORN	362	369
3121604	CAPRICORN	CAPRICORN	0	0
3121605	CAPRICORN	CAPRICORN	166	167
3121606	CAPRICORN	CAPRICORN	17	18
3121607	CAPRICORN	CAPRICORN	203	209
3121608	CAPRICORN	CAPRICORN	0	0
3121609	CAPRICORN	CAPRICORN	74	75
3121610	CAPRICORN	CAPRICORN	183	206
3121611	CAPRICORN	CAPRICORN	158	157
3121612	CAPRICORN	CAPRICORN	74	74
3121613	CAPRICORN	CAPRICORN	253	255
3121614	CAPRICORN	CAPRICORN	175	178
3121615	CAPRICORN	CAPRICORN	307	308
3121616	CAPRICORN	CAPRICORN	375	374
3121617	CAPRICORN	CAPRICORN	439	452
3121618	CAPRICORN	CAPRICORN	291	294
3121619	CAPRICORN	CAPRICORN	230	233
3121620	CAPRICORN	CAPRICORN	157	176
3121621	CAPRICORN	CAPRICORN	220	250
3121701	CAPRICORN	CAPRICORN	243	245
3121702	FLYNN	FLYNN	76	81
3121703	CAPRICORN	CAPRICORN	136	141
3121704	CAPRICORN	CAPRICORN	240	243
3121705	CAPRICORN	CAPRICORN	372	397
3121706	CAPRICORN	CAPRICORN	238	264
3121707	CAPRICORN	CAPRICORN	275	287
3121708	CAPRICORN	CAPRICORN	284	320
3121709	CAPRICORN	CAPRICORN	257	273
3121710	CAPRICORN	CAPRICORN	223	226
3121801	CAPRICORN	CAPRICORN	281	313
3121802	CAPRICORN	CAPRICORN	195	217
3121803	CAPRICORN	CAPRICORN	170	174
3121804	CAPRICORN	CAPRICORN	253	266
3121805	CAPRICORN	CAPRICORN	199	205
3121806	CAPRICORN	CAPRICORN	190	207
3121807	CAPRICORN	CAPRICORN	370	391
3121808	CAPRICORN	CAPRICORN	186	209
3121809	CAPRICORN	CAPRICORN	155	169
3121810	CAPRICORN	CAPRICORN	155	163
3121811	CAPRICORN	CAPRICORN	215	226
3121901	CAPRICORN	CAPRICORN	125	134
3121902	CAPRICORN	CAPRICORN	0	0
3121903	CAPRICORN	CAPRICORN	308	315
3121904	CAPRICORN	CAPRICORN	245	248
3121905	CAPRICORN	CAPRICORN	177	181

3121906	CAPRICORN	CAPRICORN	179	225
3121907	CAPRICORN	CAPRICORN	22	22
3121908	CAPRICORN	CAPRICORN	274	273
3121909	CAPRICORN	CAPRICORN	106	109
3121910	CAPRICORN	CAPRICORN	294	304
3121911	CAPRICORN	CAPRICORN	197	197
3121912	CAPRICORN	CAPRICORN	197	197
3121913	CAPRICORN	CAPRICORN	185	200
3121914	CAPRICORN	CAPRICORN	213	220
3121915	CAPRICORN	CAPRICORN	0	0
3121916	CAPRICORN	CAPRICORN	295	310
3121917	CAPRICORN	CAPRICORN	172	177
3122001	FLYNN	FLYNN	175	187
3122002	FLYNN	FLYNN	266	284
3122003	FLYNN	FLYNN	165	174
3122004	FLYNN	FLYNN	213	252
3122005	FLYNN	FLYNN	272	291
3122006	FLYNN	FLYNN	350	380
3122007	FLYNN	FLYNN	371	411
3122008	FLYNN	FLYNN	293	307
3122101	CAPRICORN	CAPRICORN	15	15
3122201	CAPRICORN	CAPRICORN	283	298
3122202	CAPRICORN	CAPRICORN	103	101
3122203	CAPRICORN	CAPRICORN	86	82
3122204	CAPRICORN	CAPRICORN	143	139
3122205	CAPRICORN	CAPRICORN	296	334
3122206	CAPRICORN	CAPRICORN	185	203
3122207	CAPRICORN	CAPRICORN	189	185
3122208	CAPRICORN	CAPRICORN	256	299
3122209	CAPRICORN	CAPRICORN	331	373
3122210	CAPRICORN	CAPRICORN	262	265
3122211	CAPRICORN	CAPRICORN	225	243
3122212	CAPRICORN	CAPRICORN	273	264
3122213	CAPRICORN	CAPRICORN	379	366
3122214	CAPRICORN	CAPRICORN	270	294
3122215	CAPRICORN	CAPRICORN	191	186
3122216	CAPRICORN	CAPRICORN	311	300
3122217	CAPRICORN	CAPRICORN	206	200
3122218	CAPRICORN	CAPRICORN	295	286
3122219	CAPRICORN	CAPRICORN	172	165
3122220	CAPRICORN	CAPRICORN	331	320
3122221	CAPRICORN	CAPRICORN	156	151
3122222	CAPRICORN	CAPRICORN	222	219
3122301	CAPRICORN	CAPRICORN	242	255
3122302	CAPRICORN	CAPRICORN	229	252
3122303	CAPRICORN	CAPRICORN	588	595
3122304	CAPRICORN	CAPRICORN	306	320
3122305	CAPRICORN	CAPRICORN	377	385
3122306	CAPRICORN	CAPRICORN	520	519
3122307	CAPRICORN	CAPRICORN	762	772

3122308	CAPRICORN	CAPRICORN	379	386
3122309	CAPRICORN	CAPRICORN	170	179
3122310	CAPRICORN	CAPRICORN	298	331
3122311	CAPRICORN	CAPRICORN	365	378
3122312	CAPRICORN	CAPRICORN	235	242
3122313	CAPRICORN	CAPRICORN	225	241
3122314	CAPRICORN	CAPRICORN	278	281
3122315	CAPRICORN	CAPRICORN	735	766
3122316	CAPRICORN	CAPRICORN	301	316
3122317	CAPRICORN	CAPRICORN	318	329
3122318	CAPRICORN	CAPRICORN	167	176
3122319	CAPRICORN	CAPRICORN	298	322
3122320	CAPRICORN	CAPRICORN	419	434
3122321	CAPRICORN	CAPRICORN	229	247
3122322	CAPRICORN	CAPRICORN	271	287
3122323	CAPRICORN	CAPRICORN	200	210
3122324	CAPRICORN	CAPRICORN	376	428
3122325	CAPRICORN	CAPRICORN	211	232
3122326	CAPRICORN	CAPRICORN	213	231
3122327	CAPRICORN	CAPRICORN	156	170
3122328	CAPRICORN	CAPRICORN	122	124
3122329	CAPRICORN	CAPRICORN	338	379
3122330	CAPRICORN	CAPRICORN	196	201
3122331	CAPRICORN	CAPRICORN	206	215
3122332	CAPRICORN	CAPRICORN	170	177
3122333	CAPRICORN	CAPRICORN	228	249
3122334	CAPRICORN	CAPRICORN	247	272
3122335	CAPRICORN	CAPRICORN	22	24
3122336	CAPRICORN	CAPRICORN	275	296
3122337	CAPRICORN	CAPRICORN	537	542
3122338	CAPRICORN	CAPRICORN	296	316
3122339	CAPRICORN	CAPRICORN	183	203
3122340	CAPRICORN	CAPRICORN	323	348
3122341	CAPRICORN	CAPRICORN	363	395
3122342	CAPRICORN	CAPRICORN	354	396
3122401	MONCRIEF	MONCRIEF	406	407
3122402	MONCRIEF	MONCRIEF	184	205
3122403	MONCRIEF	MONCRIEF	354	358
3122404	MONCRIEF	MONCRIEF	253	277
3122405	MONCRIEF	MONCRIEF	267	269
3122406	MONCRIEF	MONCRIEF	252	274
3122407	MONCRIEF	MONCRIEF	332	351
3122408	MONCRIEF	MONCRIEF	252	271
3122409	MONCRIEF	MONCRIEF	157	169
3122410	MONCRIEF	MONCRIEF	451	464
3122411	MONCRIEF	MONCRIEF	311	328
3122412	MONCRIEF	MONCRIEF	383	393
3122413	MONCRIEF	MONCRIEF	346	348
3122414	MONCRIEF	MONCRIEF	266	290
3122415	MONCRIEF	MONCRIEF	222	226

3122416	MONCRIEF MONCRIEF	252	276
3122417	MONCRIEF MONCRIEF	370	384
3122418	MONCRIEF MONCRIEF	193	208
3122419	MONCRIEF MONCRIEF	160	173
3122420	MONCRIEF MONCRIEF	329	332
3122501	MCPHERSC MCPHERSC	240	244
3122502	MCPHERSC MCPHERSC	186	194
3122503	MCPHERSC MCPHERSC	217	226
3122504	MCPHERSC MCPHERSC	213	219
3122505	MCPHERSC MCPHERSC	250	267
3122506	MCPHERSC MCPHERSC	215	214
3122507	MCPHERSC MCPHERSC	5	5
3122508	MCPHERSC MCPHERSC	326	362
3122509	MCPHERSC MCPHERSC	337	342
3122510	MCPHERSC MCPHERSC	112	112
3122511	MCPHERSC MCPHERSC	336	362
3122512	MCPHERSC MCPHERSC	246	250
3122513	MCPHERSC MCPHERSC	409	440
3122514	MCPHERSC MCPHERSC	361	365
3122515	MCPHERSC MCPHERSC	388	392
3122516	MCPHERSC MCPHERSC	370	370
3122517	MCPHERSC MCPHERSC	252	256
3122518	MCPHERSC MCPHERSC	783	817
3122519	MCPHERSC MCPHERSC	308	316
3122520	MCPHERSC MCPHERSC	341	349
3122521	MCPHERSC MCPHERSC	201	202
3122522	MCPHERSC MCPHERSC	424	484
3122523	MCPHERSC MCPHERSC	42	43
3122601	MCPHERSC MCPHERSC	375	398
3122602	MCPHERSC MCPHERSC	349	393
3122603	MCPHERSC MCPHERSC	263	277
3122604	MCPHERSC MCPHERSC	335	358
3122605	MCPHERSC MCPHERSC	335	359
3122606	MCPHERSC MCPHERSC	423	429
3122607	MCPHERSC MCPHERSC	266	274
3122608	MCPHERSC MCPHERSC	422	437
3122609	MCPHERSC MCPHERSC	338	361
3122610	MCPHERSC MCPHERSC	124	127
3122611	MCPHERSC MCPHERSC	233	256
3122612	MCPHERSC MCPHERSC	267	284
3122613	MCPHERSC MCPHERSC	509	515
3122614	MCPHERSC MCPHERSC	254	259
3122615	MCPHERSC MCPHERSC	428	468
3122616	MCPHERSC MCPHERSC	282	286
3122617	MCPHERSC MCPHERSC	0	0
3122618	MCPHERSC MCPHERSC	305	332
3122619	MCPHERSC MCPHERSC	322	361
3122620	MCPHERSC MCPHERSC	260	266
3122621	MCPHERSC MCPHERSC	212	224
3122622	MCPHERSC MCPHERSC	353	382

3122623	MCPHERSC MCPHERSC	280	282
3122624	MCPHERSC MCPHERSC	293	311
3122625	MCPHERSC MCPHERSC	310	316
3122626	MCPHERSC MCPHERSC	563	595
3122627	MCPHERSC MCPHERSC	472	491
3122628	MCPHERSC MCPHERSC	249	258
3122629	MCPHERSC MCPHERSC	252	255
3122630	MCPHERSC MCPHERSC	226	231
3122631	MCPHERSC MCPHERSC	239	261
3122632	MCPHERSC MCPHERSC	298	320
3122633	MCPHERSC MCPHERSC	364	372
3122701	MONCRIEF MONCRIEF	259	270
3122702	MONCRIEF MONCRIEF	324	353
3122703	MONCRIEF MONCRIEF	461	481
3122704	MONCRIEF MONCRIEF	313	333
3122705	MONCRIEF MONCRIEF	231	240
3122706	MONCRIEF MONCRIEF	231	253
3122707	MONCRIEF MONCRIEF	307	325
3122708	MONCRIEF MONCRIEF	492	499
3122709	MONCRIEF MONCRIEF	492	538
3122710	MONCRIEF MONCRIEF	242	282
3122711	MONCRIEF MONCRIEF	627	655
3122712	MONCRIEF MONCRIEF	382	394
3122713	MONCRIEF MONCRIEF	483	523
3122714	MONCRIEF MONCRIEF	455	461
3122715	MONCRIEF MONCRIEF	469	487
3122716	MONCRIEF MONCRIEF	374	384
3122717	MONCRIEF MONCRIEF	466	494
3122718	MONCRIEF MONCRIEF	250	293
3122719	MONCRIEF MONCRIEF	448	471
3122720	MONCRIEF MONCRIEF	360	376
3122721	MONCRIEF MONCRIEF	401	405
3122801	MONCRIEF MONCRIEF	163	165
3122802	MONCRIEF MONCRIEF	196	209
3122803	MONCRIEF MONCRIEF	198	213
3122804	MONCRIEF MONCRIEF	216	239
3122805	MONCRIEF MONCRIEF	144	162
3122806	MONCRIEF MONCRIEF	314	334
3122807	MONCRIEF MONCRIEF	286	289
3122808	MONCRIEF MONCRIEF	237	250
3122809	MONCRIEF MONCRIEF	298	312
3122810	MONCRIEF MONCRIEF	304	332
3122811	MONCRIEF MONCRIEF	335	343
3122812	MONCRIEF MONCRIEF	419	457
3122813	MONCRIEF MONCRIEF	325	345
3122814	MONCRIEF MONCRIEF	264	281
3122815	MONCRIEF MONCRIEF	318	321
3122816	MONCRIEF MONCRIEF	3	3
3122817	MONCRIEF MONCRIEF	343	368
3122818	MONCRIEF MONCRIEF	202	213

3122819	MONCRIEF MONCRIEF	348	365
3122820	MONCRIEF MONCRIEF	390	433
3122821	MONCRIEF MONCRIEF	138	140
3122822	MONCRIEF MONCRIEF	293	303
3122823	MONCRIEF MONCRIEF	398	428
3122824	MONCRIEF MONCRIEF	241	255
3122825	MONCRIEF MONCRIEF	386	384
3122826	MONCRIEF MONCRIEF	344	374
3122827	MONCRIEF MONCRIEF	353	354
3122828	MONCRIEF MONCRIEF	307	329
3122829	MONCRIEF MONCRIEF	371	417
3122830	MONCRIEF MONCRIEF	367	393
3122901	MONCRIEF MONCRIEF	319	353
3122902	MONCRIEF MONCRIEF	211	214
3122903	MONCRIEF MONCRIEF	334	341
3122904	MONCRIEF MONCRIEF	287	320
3122905	MONCRIEF MONCRIEF	322	323
3122906	MONCRIEF MONCRIEF	256	270
3122907	MONCRIEF MONCRIEF	318	341
3122908	MONCRIEF MONCRIEF	384	408
3122909	MONCRIEF MONCRIEF	321	352
3122910	MONCRIEF MONCRIEF	324	344
3122911	MONCRIEF MONCRIEF	276	286
3122912	MONCRIEF MONCRIEF	437	452
3122913	MONCRIEF MONCRIEF	309	345
3122914	MONCRIEF MONCRIEF	437	493
3122915	MONCRIEF MONCRIEF	2	2
3122916	MONCRIEF MONCRIEF	329	360
3123001	MCPHERSC MCPHERSC	433	427
3123002	MCPHERSC MCPHERSC	260	268
3123003	MCPHERSC MCPHERSC	342	335
3123004	MCPHERSC MCPHERSC	346	374
3123005	MCPHERSC MCPHERSC	377	376
3123006	MCPHERSC MCPHERSC	419	415
3123007	MCPHERSC MCPHERSC	510	552
3123008	MCPHERSC MCPHERSC	331	339
3123009	MCPHERSC MCPHERSC	430	457
3123010	MCPHERSC MCPHERSC	384	394
3123011	MCPHERSC MCPHERSC	426	441
3123012	MCPHERSC MCPHERSC	256	256
3123101	MCPHERSC MCPHERSC	210	219
3123102	MCPHERSC MCPHERSC	250	256
3123103	MCPHERSC MCPHERSC	283	302
3123104	MCPHERSC MCPHERSC	470	483
3123105	MCPHERSC MCPHERSC	308	344
3123106	MCPHERSC MCPHERSC	352	367
3123107	MCPHERSC MCPHERSC	176	181
3123108	MCPHERSC MCPHERSC	261	275
3123109	MCPHERSC MCPHERSC	294	309
3123110	MCPHERSC MCPHERSC	438	487

3123111	MCPHERSC MCPHERSC	201	218
3123112	MCPHERSC MCPHERSC	308	316
3123113	MCPHERSC MCPHERSC	3	3
3123114	MCPHERSC MCPHERSC	310	332
3123115	MCPHERSC MCPHERSC	707	819
3123116	MCPHERSC MCPHERSC	394	414
3123117	MCPHERSC MCPHERSC	230	247
3123118	MCPHERSC MCPHERSC	248	263
3123119	MCPHERSC MCPHERSC	403	416
3123120	MCPHERSC MCPHERSC	502	530
3123121	MCPHERSC MCPHERSC	364	385
3123122	MCPHERSC MCPHERSC	298	307
3123123	MCPHERSC MCPHERSC	407	436
3123124	MCPHERSC MCPHERSC	384	396
3123125	MCPHERSC MCPHERSC	242	249
3123126	MCPHERSC MCPHERSC	272	301
3123201	MCPHERSC MCPHERSC	252	267
3123202	MCPHERSC MCPHERSC	280	311
3123203	MCPHERSC MCPHERSC	294	309
3123204	MCPHERSC MCPHERSC	261	271
3123205	MCPHERSC MCPHERSC	240	255
3123206	MCPHERSC MCPHERSC	429	433
3123207	MCPHERSC MCPHERSC	345	352
3123208	MCPHERSC MCPHERSC	214	227
3123209	MCPHERSC MCPHERSC	296	305
3123210	MCPHERSC MCPHERSC	384	398
3123211	MCPHERSC MCPHERSC	308	318
3123212	MCPHERSC MCPHERSC	195	198
3123213	MCPHERSC MCPHERSC	324	355
3123214	MCPHERSC MCPHERSC	353	383
3123215	MCPHERSC MCPHERSC	200	204
3123216	MCPHERSC MCPHERSC	323	351
3123217	MCPHERSC MCPHERSC	265	288
3123218	MCPHERSC MCPHERSC	114	116
3123219	MCPHERSC MCPHERSC	246	248
3123220	MCPHERSC MCPHERSC	371	392
3123221	MCPHERSC MCPHERSC	25	26
3123222	MCPHERSC MCPHERSC	305	318
3123223	MCPHERSC MCPHERSC	17	18
3123224	MCPHERSC MCPHERSC	239	253
3123225	MCPHERSC MCPHERSC	340	362
3123226	MCPHERSC MCPHERSC	253	256
3123301	MCPHERSC MCPHERSC	253	254
3123302	MCPHERSC MCPHERSC	246	249
3123303	MCPHERSC MCPHERSC	301	318
3123304	MCPHERSC MCPHERSC	244	247
3123305	MCPHERSC MCPHERSC	237	243
3123306	MCPHERSC MCPHERSC	202	206
3123307	MCPHERSC MCPHERSC	310	320
3123308	MCPHERSC MCPHERSC	402	410

3123309	MCPHERSC MCPHERSC	431	438
3123310	MCPHERSC MCPHERSC	400	425
3123311	MCPHERSC MCPHERSC	266	304
3123312	MCPHERSC MCPHERSC	192	197
3123313	MCPHERSC MCPHERSC	211	227
3123314	MCPHERSC MCPHERSC	172	185
3123315	MCPHERSC MCPHERSC	266	277
3123316	MCPHERSC MCPHERSC	355	405
3123317	MCPHERSC MCPHERSC	279	313
3123318	MCPHERSC MCPHERSC	259	266
3123319	MCPHERSC MCPHERSC	550	588
3123320	MCPHERSC MCPHERSC	250	282
3123321	MCPHERSC MCPHERSC	238	241
3123322	MCPHERSC MCPHERSC	327	339
3123323	MCPHERSC MCPHERSC	277	302
3123324	MCPHERSC MCPHERSC	342	348
3123325	MCPHERSC MCPHERSC	298	321
3123326	MCPHERSC MCPHERSC	5	5
3123327	MCPHERSC MCPHERSC	0	0
3123328	MCPHERSC MCPHERSC	210	214
3123329	MCPHERSC MCPHERSC	359	364
3123330	MCPHERSC MCPHERSC	375	383
3123331	MCPHERSC MCPHERSC	160	163
3123332	MCPHERSC MCPHERSC	401	424
3123333	MCPHERSC MCPHERSC	0	0
3123401	MCPHERSC MCPHERSC	237	246
3123402	MCPHERSC MCPHERSC	164	169
3123403	MCPHERSC MCPHERSC	164	172
3123404	MCPHERSC MCPHERSC	359	371
3123405	MCPHERSC MCPHERSC	296	305
3123406	MCPHERSC MCPHERSC	426	492
3123407	MCPHERSC MCPHERSC	258	265
3123408	MCPHERSC MCPHERSC	544	594
3123409	MCPHERSC MCPHERSC	396	407
3123410	MCPHERSC MCPHERSC	0	0
3123411	MCPHERSC MCPHERSC	207	213
3123412	MCPHERSC MCPHERSC	236	261
3123413	MCPHERSC MCPHERSC	446	457
3123414	MCPHERSC MCPHERSC	510	542
3123415	MCPHERSC MCPHERSC	502	545
3123416	MCPHERSC MCPHERSC	385	397
3123417	MCPHERSC MCPHERSC	392	413
3123418	MCPHERSC MCPHERSC	369	389
3123419	MCPHERSC MCPHERSC	315	327
3123420	MCPHERSC MCPHERSC	333	366
3123421	MCPHERSC MCPHERSC	228	244
3123422	MCPHERSC MCPHERSC	346	391
3123423	MCPHERSC MCPHERSC	423	433
3123424	MCPHERSC MCPHERSC	331	388
3123425	MCPHERSC MCPHERSC	380	387

3123426	MCPHERSC	MCPHERSC	427	471
3123427	MCPHERSC	MCPHERSC	437	478
3123428	MCPHERSC	MCPHERSC	425	436
3123429	MCPHERSC	MCPHERSC	303	312
3123430	MCPHERSC	MCPHERSC	316	331
3123431	MCPHERSC	MCPHERSC	175	180
3123432	MCPHERSC	MCPHERSC	330	357
3123501	FADDEN	FADDEN	801	823
3123502	FADDEN	FADDEN	159	172
3123503	FADDEN	FADDEN	2	2
3123504	FADDEN	FADDEN	174	173
3123505	FADDEN	FADDEN	235	249
3123506	FADDEN	FADDEN	211	221
3123507	FADDEN	FADDEN	171	178
3123508	FADDEN	FADDEN	318	336
3123509	FADDEN	FADDEN	269	281
3123510	FADDEN	FADDEN	7	7
3123511	FADDEN	FADDEN	0	0
3123512	FADDEN	FADDEN	288	314
3123513	FADDEN	FADDEN	241	255
3123514	FADDEN	FADDEN	231	238
3123515	FADDEN	FADDEN	457	499
3123516	FADDEN	FADDEN	210	237
3123517	FADDEN	FADDEN	304	315
3123518	FADDEN	FADDEN	264	279
3123519	FADDEN	FADDEN	215	230
3123520	FADDEN	FADDEN	335	371
3123521	FADDEN	FADDEN	253	283
3123522	FADDEN	FADDEN	253	263
3123523	FADDEN	FADDEN	431	445
3123524	FADDEN	FADDEN	233	254
3123525	FADDEN	FADDEN	179	181
3123526	FADDEN	FADDEN	450	469
3123601	FADDEN	FADDEN	3	3
3123602	FADDEN	FADDEN	1100	1138
3123603	FADDEN	FADDEN	15	15
3123604	FADDEN	FADDEN	377	389
3123605	FADDEN	FADDEN	192	198
3123606	FADDEN	FADDEN	208	215
3123607	FADDEN	FADDEN	317	335
3123608	FADDEN	FADDEN	255	254
3123609	FADDEN	FADDEN	250	259
3123610	FADDEN	FADDEN	257	264
3123611	FADDEN	FADDEN	405	434
3123612	FADDEN	FADDEN	412	428
3123613	FADDEN	FADDEN	395	400
3123614	FADDEN	FADDEN	433	452
3123615	FADDEN	FADDEN	265	273
3123616	FADDEN	FADDEN	373	404
3123701	FADDEN	FADDEN	283	298

3123702	FADDEN	FADDEN	819	830
3123703	FADDEN	FADDEN	156	158
3123704	FADDEN	FADDEN	0	0
3123705	FADDEN	FADDEN	3	3
3123706	FADDEN	FADDEN	190	204
3123707	FADDEN	FADDEN	354	390
3123708	FADDEN	FADDEN	397	407
3123709	FADDEN	FADDEN	236	245
3123710	FADDEN	FADDEN	184	197
3123711	FADDEN	FADDEN	295	311
3123712	FADDEN	FADDEN	336	341
3123713	FADDEN	FADDEN	390	412
3123714	FADDEN	FADDEN	328	337
3123715	FADDEN	FADDEN	277	295
3123716	FADDEN	FADDEN	239	252
3123717	FADDEN	FADDEN	328	325
3123718	FADDEN	FADDEN	302	320
3123719	FADDEN	FADDEN	315	342
3123720	FADDEN	FADDEN	280	279
3123721	FADDEN	FADDEN	276	284
3123722	FADDEN	FADDEN	296	305
3123723	FADDEN	FADDEN	235	240
3123724	FADDEN	FADDEN	280	290
3123725	FADDEN	FADDEN	290	310
3123801	FADDEN	FADDEN	169	178
3123802	FADDEN	FADDEN	332	361
3123803	FADDEN	FADDEN	333	368
3123804	FADDEN	FADDEN	257	275
3123805	FADDEN	FADDEN	216	226
3123806	FADDEN	FADDEN	265	282
3123807	FADDEN	FADDEN	151	154
3123808	FADDEN	FADDEN	240	235
3123809	FADDEN	FADDEN	257	273
3123810	FADDEN	FADDEN	348	374
3123811	FADDEN	FADDEN	226	247
3123812	FADDEN	FADDEN	284	297
3123813	FADDEN	FADDEN	295	310
3123814	FADDEN	FADDEN	337	347
3123815	FADDEN	FADDEN	182	188
3123816	FADDEN	FADDEN	226	228
3123817	FADDEN	FADDEN	248	249
3123818	FADDEN	FADDEN	216	233
3123819	FADDEN	FADDEN	436	479
3123820	FADDEN	FADDEN	344	340
3123821	FADDEN	FADDEN	147	154
3123822	FADDEN	FADDEN	210	229
3123823	FADDEN	FADDEN	330	361
3123824	FADDEN	FADDEN	575	609
3123825	FADDEN	FADDEN	307	331
3123826	FADDEN	FADDEN	366	361

3123827	FADDEN	FADDEN	228	231
3123828	FADDEN	FADDEN	293	307
3123829	FADDEN	FADDEN	298	316
3123830	FADDEN	FADDEN	240	253
3123831	FADDEN	FADDEN	416	453
3123832	FADDEN	FADDEN	491	527
3123833	FADDEN	FADDEN	534	594
3123834	FADDEN	FADDEN	341	340
3123835	FADDEN	FADDEN	390	424
3123836	FADDEN	FADDEN	243	254
3123837	FADDEN	FADDEN	200	197
3123838	FADDEN	FADDEN	268	287
3123839	FADDEN	FADDEN	245	248
3123840	FADDEN	FADDEN	220	233
3123841	FADDEN	FADDEN	16	16
3123901	FADDEN	FADDEN	341	377
3123902	FADDEN	FADDEN	328	329
3123903	FADDEN	FADDEN	285	305
3123904	FADDEN	FADDEN	447	479
3123905	FADDEN	FADDEN	266	285
3123906	FADDEN	FADDEN	343	346
3123907	FADDEN	FADDEN	361	369
3123908	FADDEN	FADDEN	295	305
3123909	FADDEN	FADDEN	393	405
3123910	FADDEN	FADDEN	337	365
3123911	FADDEN	FADDEN	584	608
3123912	FADDEN	FADDEN	511	530
3123913	FADDEN	FADDEN	581	640
3123914	FADDEN	FADDEN	667	717
3123915	FADDEN	FADDEN	309	307
3123916	FADDEN	FADDEN	285	299
3123917	FADDEN	FADDEN	313	325
3123918	FADDEN	FADDEN	263	273
3123919	FADDEN	FADDEN	405	427
3124001	FADDEN	FADDEN	241	241
3124002	FADDEN	FADDEN	207	211
3124003	FADDEN	FADDEN	0	0
3124004	FADDEN	FADDEN	182	179
3124005	FADDEN	FADDEN	308	319
3124006	FADDEN	FADDEN	216	222
3124007	FADDEN	FADDEN	204	210
3124008	FADDEN	FADDEN	280	287
3124009	FADDEN	FADDEN	186	184
3124010	FADDEN	FADDEN	344	354
3124011	FADDEN	FADDEN	368	399
3124012	FADDEN	FADDEN	365	381
3124013	FADDEN	FADDEN	610	646
3124014	FADDEN	FADDEN	555	559
3124015	FADDEN	FADDEN	353	365
3124016	FADDEN	FADDEN	199	203

3124017	FADDEN	FADDEN	311	327
3124018	FADDEN	FADDEN	243	242
3124019	FADDEN	FADDEN	636	649
3124020	FADDEN	FADDEN	242	256
3124021	FADDEN	FADDEN	377	383
3124022	FADDEN	FADDEN	311	328
3124023	FADDEN	FADDEN	169	171
3124101	WRIGHT	WRIGHT	216	220
3124102	WRIGHT	WRIGHT	0	0
3124103	WRIGHT	WRIGHT	276	285
3124104	WRIGHT	WRIGHT	150	159
3124105	WRIGHT	WRIGHT	299	316
3124106	WRIGHT	WRIGHT	302	337
3124107	WRIGHT	WRIGHT	214	231
3124108	WRIGHT	WRIGHT	191	201
3124109	WRIGHT	WRIGHT	289	324
3124110	WRIGHT	WRIGHT	245	258
3124111	WRIGHT	WRIGHT	311	326
3124112	WRIGHT	WRIGHT	292	309
3124113	WRIGHT	WRIGHT	176	182
3124201	WRIGHT	WRIGHT	254	273
3124202	WRIGHT	WRIGHT	268	292
3124203	WRIGHT	WRIGHT	249	254
3124204	WRIGHT	WRIGHT	209	224
3124205	WRIGHT	WRIGHT	276	274
3124206	WRIGHT	WRIGHT	322	353
3124207	WRIGHT	WRIGHT	336	360
3124208	WRIGHT	WRIGHT	190	192
3124209	WRIGHT	WRIGHT	210	226
3124210	WRIGHT	WRIGHT	172	180
3124211	WRIGHT	WRIGHT	427	471
3124212	WRIGHT	WRIGHT	124	128
3124213	WRIGHT	WRIGHT	230	250
3124214	WRIGHT	WRIGHT	367	398
3124215	WRIGHT	WRIGHT	321	351
3124216	WRIGHT	WRIGHT	320	359
3124217	WRIGHT	WRIGHT	387	414
3124218	WRIGHT	WRIGHT	258	269
3124219	WRIGHT	WRIGHT	27	28
3124220	WRIGHT	WRIGHT	285	321
3124221	WRIGHT	WRIGHT	219	228
3124222	WRIGHT	WRIGHT	284	293
3124223	WRIGHT	WRIGHT	144	147
3124224	WRIGHT	WRIGHT	244	265
3124225	WRIGHT	WRIGHT	212	231
3124226	WRIGHT	WRIGHT	145	150
3124227	WRIGHT	WRIGHT	300	302
3124228	WRIGHT	WRIGHT	195	198
3124229	WRIGHT	WRIGHT	426	437
3124230	WRIGHT	WRIGHT	316	337

3124231	WRIGHT	WRIGHT	146	146
3124232	WRIGHT	WRIGHT	245	253
3124233	WRIGHT	WRIGHT	454	450
3124234	WRIGHT	WRIGHT	264	272
3124235	WRIGHT	WRIGHT	290	313
3124236	WRIGHT	WRIGHT	327	368
3124237	WRIGHT	WRIGHT	210	231
3124238	WRIGHT	WRIGHT	242	262
3124301	MCPHERSC	MCPHERSC	299	315
3124302	MCPHERSC	MCPHERSC	268	288
3124303	MCPHERSC	MCPHERSC	548	594
3124304	MCPHERSC	MCPHERSC	47	47
3124305	MCPHERSC	MCPHERSC	235	239
3124306	MCPHERSC	MCPHERSC	439	465
3124307	MCPHERSC	MCPHERSC	425	452
3124308	MCPHERSC	MCPHERSC	211	220
3124309	MCPHERSC	MCPHERSC	305	301
3124310	MCPHERSC	MCPHERSC	296	292
3124311	MCPHERSC	MCPHERSC	298	317
3124312	MCPHERSC	MCPHERSC	310	338
3124313	MCPHERSC	MCPHERSC	273	278
3124314	MCPHERSC	MCPHERSC	233	253
3124315	MCPHERSC	MCPHERSC	363	386
3124316	MCPHERSC	MCPHERSC	269	297
3124317	MCPHERSC	MCPHERSC	203	211
3124318	MCPHERSC	MCPHERSC	291	300
3124401	WRIGHT	WRIGHT	107	113
3124402	WRIGHT	WRIGHT	157	161
3124403	MCPHERSC	MCPHERSC	215	220
3124404	MCPHERSC	MCPHERSC	121	127
3124405	MCPHERSC	MCPHERSC	315	335
3124406	MCPHERSC	MCPHERSC	304	312
3124407	MCPHERSC	MCPHERSC	287	299
3124408	WRIGHT	WRIGHT	357	394
3124409	WRIGHT	WRIGHT	210	226
3124410	MCPHERSC	MCPHERSC	1	1
3124411	WRIGHT	WRIGHT	0	0
3124412	MCPHERSC	MCPHERSC	205	210
3124413	MCPHERSC	MCPHERSC	327	360
3124414	MCPHERSC	MCPHERSC	366	415
3124415	MCPHERSC	MCPHERSC	136	144
3124416	MCPHERSC	MCPHERSC	321	365
3124417	MCPHERSC	MCPHERSC	225	245
3124418	MCPHERSC	MCPHERSC	198	203
3124419	WRIGHT	WRIGHT	242	254
3124420	MCPHERSC	MCPHERSC	445	501
3124421	MCPHERSC	MCPHERSC	267	284
3124422	WRIGHT	WRIGHT	183	190
3124423	WRIGHT	WRIGHT	420	427
3124424	MCPHERSC	MCPHERSC	297	319

3124425	MCPHERSC MCPHERSC	368	428
3124426	MCPHERSC MCPHERSC	188	206
3124427	MCPHERSC MCPHERSC	234	248
3124428	WRIGHT WRIGHT	256	259
3124429	MCPHERSC MCPHERSC	535	614
3124430	MCPHERSC MCPHERSC	654	722
3124431	MCPHERSC MCPHERSC	326	363
3124432	WRIGHT WRIGHT	340	364
3124433	WRIGHT WRIGHT	353	408
3124434	WRIGHT WRIGHT	248	252
3124435	WRIGHT WRIGHT	400	429
3124436	WRIGHT WRIGHT	244	261
3124437	WRIGHT WRIGHT	151	156
3124438	MCPHERSC MCPHERSC	277	291
3124439	MCPHERSC MCPHERSC	191	206
3124440	WRIGHT WRIGHT	206	224
3124441	WRIGHT WRIGHT	195	217
3124442	MCPHERSC MCPHERSC	185	201
3124443	MCPHERSC MCPHERSC	342	354
3124444	MCPHERSC MCPHERSC	193	199
3124445	MCPHERSC MCPHERSC	282	293
3124501	MCPHERSC MCPHERSC	1053	1182
3124502	MCPHERSC MCPHERSC	106	114
3124503	MCPHERSC MCPHERSC	452	483
3124504	MCPHERSC MCPHERSC	239	266
3124505	MCPHERSC MCPHERSC	435	477
3124506	MCPHERSC MCPHERSC	289	307
3124507	MCPHERSC MCPHERSC	218	230
3124508	MCPHERSC MCPHERSC	621	708
3124509	MCPHERSC MCPHERSC	393	402
3124510	MCPHERSC MCPHERSC	550	602
3124511	MCPHERSC MCPHERSC	214	231
3124512	MCPHERSC MCPHERSC	435	460
3124601	MONCRIEF MONCRIEF	12	13
3124602	MONCRIEF MONCRIEF	251	277
3124603	MONCRIEF MONCRIEF	504	513
3124604	MONCRIEF MONCRIEF	243	263
3124605	MONCRIEF MONCRIEF	239	252
3124606	MONCRIEF MONCRIEF	9	9
3124607	MONCRIEF MONCRIEF	558	608
3124608	MONCRIEF MONCRIEF	198	204
3124609	MONCRIEF MONCRIEF	308	329
3124610	MONCRIEF MONCRIEF	286	310
3124611	MONCRIEF MONCRIEF	397	441
3124612	MONCRIEF MONCRIEF	152	158
3124613	MONCRIEF MONCRIEF	331	379
3124614	MONCRIEF MONCRIEF	231	247
3124615	MONCRIEF MONCRIEF	94	101
3124616	MONCRIEF MONCRIEF	259	263
3124617	MONCRIEF MONCRIEF	431	436

3124618	MONCRIEF MONCRIEF	226	248
3124619	MONCRIEF MONCRIEF	231	258
3124620	MONCRIEF MONCRIEF	226	243
3124621	MONCRIEF MONCRIEF	253	259
3124622	MONCRIEF MONCRIEF	134	139
3124623	MONCRIEF MONCRIEF	921	931
3124624	MONCRIEF MONCRIEF	518	555
3124625	MONCRIEF MONCRIEF	207	214
3124626	MONCRIEF MONCRIEF	280	295
3124627	MONCRIEF MONCRIEF	318	349
3124628	MONCRIEF MONCRIEF	404	412
3124629	MONCRIEF MONCRIEF	332	348
3124630	MONCRIEF MONCRIEF	0	0
3124631	MONCRIEF MONCRIEF	0	0
3124701	MONCRIEF MONCRIEF	315	336
3124702	MONCRIEF MONCRIEF	217	222
3124703	MONCRIEF MONCRIEF	241	247
3124704	MONCRIEF MONCRIEF	362	385
3124705	MONCRIEF MONCRIEF	356	368
3124706	MONCRIEF MONCRIEF	227	265
3124707	MONCRIEF MONCRIEF	352	386
3124708	MONCRIEF MONCRIEF	328	330
3124709	MONCRIEF MONCRIEF	170	177
3124710	MONCRIEF MONCRIEF	220	240
3124711	MONCRIEF MONCRIEF	296	314
3124712	MONCRIEF MONCRIEF	170	171
3124713	MONCRIEF MONCRIEF	189	197
3124714	MONCRIEF MONCRIEF	181	197
3124715	MONCRIEF MONCRIEF	238	244
3124716	MONCRIEF MONCRIEF	178	183
3124717	MONCRIEF MONCRIEF	190	196
3124718	MONCRIEF MONCRIEF	451	486
3124719	MONCRIEF MONCRIEF	1	1
3124720	MONCRIEF MONCRIEF	170	184
3124721	MONCRIEF MONCRIEF	329	362
3124722	MONCRIEF MONCRIEF	206	223
3124723	MONCRIEF MONCRIEF	236	263
3124724	MONCRIEF MONCRIEF	98	100
3124801	MONCRIEF MONCRIEF	161	172
3124802	MONCRIEF MONCRIEF	146	151
3124803	MONCRIEF MONCRIEF	251	276
3124804	MONCRIEF MONCRIEF	567	602
3124805	MONCRIEF MONCRIEF	15	16
3124806	MONCRIEF MONCRIEF	327	350
3124807	MONCRIEF MONCRIEF	346	362
3124808	MONCRIEF MONCRIEF	367	377
3124809	MONCRIEF MONCRIEF	223	251
3124810	MONCRIEF MONCRIEF	202	218
3124811	MONCRIEF MONCRIEF	280	303
3124812	MONCRIEF MONCRIEF	124	133

3124813	MONCRIEF	MONCRIEF	216	224
3124814	MONCRIEF	MONCRIEF	283	298
3124815	MONCRIEF	MONCRIEF	190	209
3124816	WRIGHT	WRIGHT	556	624
3124817	WRIGHT	WRIGHT	769	857
3124818	MONCRIEF	MONCRIEF	353	360
3124819	MONCRIEF	MONCRIEF	344	384
3124820	WRIGHT	WRIGHT	219	228
3124821	MONCRIEF	MONCRIEF	397	394
3124822	MONCRIEF	MONCRIEF	430	447
3124823	MONCRIEF	MONCRIEF	124	132
3124824	MONCRIEF	MONCRIEF	391	403
3124825	WRIGHT	WRIGHT	376	395
3124826	WRIGHT	WRIGHT	203	214
3124827	WRIGHT	WRIGHT	0	0
3124828	MONCRIEF	MONCRIEF	352	397
3124829	MONCRIEF	MONCRIEF	404	418
3124830	MONCRIEF	MONCRIEF	202	215
3124831	MONCRIEF	MONCRIEF	348	352
3124832	MONCRIEF	MONCRIEF	314	331
3124833	MONCRIEF	MONCRIEF	312	319
3124834	MONCRIEF	MONCRIEF	225	235
3124835	MONCRIEF	MONCRIEF	379	398
3124836	MONCRIEF	MONCRIEF	246	260
3124837	MONCRIEF	MONCRIEF	311	310
3124838	MONCRIEF	MONCRIEF	228	232
3124839	MONCRIEF	MONCRIEF	324	339
3124840	MONCRIEF	MONCRIEF	278	287
3124841	MONCRIEF	MONCRIEF	188	193
3124842	WRIGHT	WRIGHT	273	291
3124843	WRIGHT	WRIGHT	285	309
3124844	WRIGHT	WRIGHT	254	270
3124845	WRIGHT	WRIGHT	38	38
3124846	MONCRIEF	MONCRIEF	249	265
3124847	MONCRIEF	MONCRIEF	193	193
3124901	FADDEN	FADDEN	199	224
3124902	FADDEN	FADDEN	168	178
3124903	FADDEN	FADDEN	226	253
3124904	FADDEN	FADDEN	186	199
3124905	FADDEN	FADDEN	216	232
3124906	FADDEN	FADDEN	188	215
3124907	FADDEN	FADDEN	260	280
3124908	FADDEN	FADDEN	208	228
3124909	FADDEN	FADDEN	412	458
3124910	FADDEN	FADDEN	424	479
3124911	FADDEN	FADDEN	536	590
3124912	FADDEN	FADDEN	645	747
3124913	FADDEN	FADDEN	269	312
3124914	FADDEN	FADDEN	374	401
3124915	FADDEN	FADDEN	251	275

3124916	FADDEN	FADDEN	434	461
3124917	FADDEN	FADDEN	256	272
3124918	FADDEN	FADDEN	230	245
3124919	FADDEN	FADDEN	152	169
3124920	FADDEN	FADDEN	282	295
3124921	FADDEN	FADDEN	258	290
3124922	FADDEN	FADDEN	347	378
3124923	FADDEN	FADDEN	376	404
3124924	FADDEN	FADDEN	270	291
3124925	FADDEN	FADDEN	327	382
3124926	FADDEN	FADDEN	612	700
3124927	FADDEN	FADDEN	374	413
3124928	FADDEN	FADDEN	945	1112
3124929	FADDEN	FADDEN	93	105
3124930	FADDEN	FADDEN	276	310
3124931	FADDEN	FADDEN	373	424
3125001	WRIGHT	WRIGHT	324	341
3125002	WRIGHT	WRIGHT	288	314
3125003	WRIGHT	WRIGHT	264	278
3125004	WRIGHT	WRIGHT	409	447
3125005	WRIGHT	WRIGHT	237	251
3125006	WRIGHT	WRIGHT	414	421
3125007	WRIGHT	WRIGHT	316	317
3125008	WRIGHT	WRIGHT	292	300
3125009	WRIGHT	WRIGHT	293	308
3125010	WRIGHT	WRIGHT	250	266
3125011	WRIGHT	WRIGHT	317	329
3125012	WRIGHT	WRIGHT	419	439
3125013	WRIGHT	WRIGHT	147	153
3125014	WRIGHT	WRIGHT	398	416
3125015	WRIGHT	WRIGHT	375	403
3125016	WRIGHT	WRIGHT	253	276
3125017	WRIGHT	WRIGHT	429	455
3125101	FADDEN	FADDEN	2321	2617
3125102	FADDEN	FADDEN	703	784
3125103	FADDEN	FADDEN	827	948
3125104	FADDEN	FADDEN	298	327
3125105	FADDEN	FADDEN	492	550
3125106	FADDEN	FADDEN	191	213
3125107	FADDEN	FADDEN	311	353
3125108	FADDEN	FADDEN	331	368
3125109	FADDEN	FADDEN	417	444
3125110	FADDEN	FADDEN	268	295
3125111	FADDEN	FADDEN	240	280
3125112	FADDEN	FADDEN	153	173
3125201	FADDEN	FADDEN	291	318
3125202	FADDEN	FADDEN	316	327
3125203	FADDEN	FADDEN	276	282
3125204	FADDEN	FADDEN	265	277
3125205	FADDEN	FADDEN	180	183

3125206	FADDEN	FADDEN	205	220
3125207	FADDEN	FADDEN	422	451
3125208	FADDEN	FADDEN	574	626
3125209	FADDEN	FADDEN	493	523
3125210	FADDEN	FADDEN	341	340
3125211	FADDEN	FADDEN	318	334
3125212	FADDEN	FADDEN	13	14
3125213	FADDEN	FADDEN	354	376
3125214	FADDEN	FADDEN	362	387
3125215	FADDEN	FADDEN	228	242
3125216	FADDEN	FADDEN	336	346
3125217	FADDEN	FADDEN	136	139
3125218	FADDEN	FADDEN	257	261
3125219	FADDEN	FADDEN	184	195
3125220	FADDEN	FADDEN	322	334
3125221	FADDEN	FADDEN	5	5
3125222	FADDEN	FADDEN	224	241
3125223	FADDEN	FADDEN	144	149
3125224	FADDEN	FADDEN	297	309
3125225	FADDEN	FADDEN	266	280
3125226	FADDEN	FADDEN	229	229
3125227	FADDEN	FADDEN	252	270
3125228	FADDEN	FADDEN	340	358
3125229	FADDEN	FADDEN	191	204
3125230	FADDEN	FADDEN	369	391
3125231	FADDEN	FADDEN	156	160
3125232	FADDEN	FADDEN	381	397
3125233	FADDEN	FADDEN	231	237
3125234	FADDEN	FADDEN	297	307
3125235	FADDEN	FADDEN	370	394
3125236	FADDEN	FADDEN	470	517
3125237	FADDEN	FADDEN	377	418
3125238	FADDEN	FADDEN	365	379
3125239	FADDEN	FADDEN	445	495
3125301	FADDEN	FADDEN	213	215
3125302	FADDEN	FADDEN	230	247
3125303	FADDEN	FADDEN	358	372
3125304	FADDEN	FADDEN	372	416
3125305	FADDEN	FADDEN	207	220
3125306	FADDEN	FADDEN	315	352
3125307	FADDEN	FADDEN	327	384
3125308	FADDEN	FADDEN	293	303
3125309	FADDEN	FADDEN	0	0
3125310	FADDEN	FADDEN	364	374
3125311	FADDEN	FADDEN	639	687
3125312	FADDEN	FADDEN	508	602
3125313	FADDEN	FADDEN	592	604
3125314	FADDEN	FADDEN	212	220
3125315	FADDEN	FADDEN	244	244
3125316	FADDEN	FADDEN	280	281

3125317	FADDEN	FADDEN	676	691
3125318	FADDEN	FADDEN	443	446
3125319	FADDEN	FADDEN	258	263
3125320	FADDEN	FADDEN	372	404
3125321	FADDEN	FADDEN	212	218
3125322	FADDEN	FADDEN	559	629
3125323	FADDEN	FADDEN	17	18
3125401	FADDEN	FADDEN	0	0
3125402	FADDEN	FADDEN	362	399
3125403	FADDEN	FADDEN	420	450
3125404	FADDEN	FADDEN	184	195
3125405	FADDEN	FADDEN	423	464
3125406	FADDEN	FADDEN	251	269
3125407	FADDEN	FADDEN	219	239
3125408	FADDEN	FADDEN	203	212
3125409	FADDEN	FADDEN	335	351
3125410	FADDEN	FADDEN	185	193
3125501	FORDE	FORDE	132	143
3125502	FORDE	FORDE	160	174
3125503	FORDE	FORDE	155	171
3125504	FORDE	FORDE	371	393
3125505	FORDE	FORDE	132	142
3125506	FADDEN	FADDEN	407	475
3125507	FADDEN	FADDEN	240	262
3125508	FORDE	FORDE	285	303
3125509	FORDE	FORDE	232	249
3125510	FORDE	FORDE	166	183
3125511	FORDE	FORDE	308	332
3125512	FORDE	FORDE	255	280
3125513	FORDE	FORDE	295	327
3125514	FADDEN	FADDEN	507	531
3125515	FADDEN	FADDEN	285	315
3125516	FORDE	FORDE	348	385
3125517	FORDE	FORDE	1137	1178
3125518	FORDE	FORDE	531	615
3125519	FORDE	FORDE	298	325
3125520	FORDE	FORDE	266	288
3125521	FORDE	FORDE	23	24
3125522	FADDEN	FADDEN	432	461
3125523	FADDEN	FADDEN	269	309
3125524	FADDEN	FADDEN	304	342
3125525	FADDEN	FADDEN	589	666
3125526	FADDEN	FADDEN	31	32
3125527	FADDEN	FADDEN	159	167
3125528	FADDEN	FADDEN	134	149
3125529	FORDE	FORDE	176	199
3125530	FORDE	FORDE	361	390
3125531	FORDE	FORDE	312	331
3125532	FADDEN	FADDEN	590	656
3125533	FADDEN	FADDEN	450	509

3125534	FADDEN	FADDEN	517	554
3125535	FORDE	FORDE	297	318
3125536	FORDE	FORDE	205	229
3125601	WRIGHT	WRIGHT	430	474
3125602	WRIGHT	WRIGHT	262	294
3125603	WRIGHT	WRIGHT	0	0
3125604	WRIGHT	WRIGHT	266	302
3125605	FADDEN	FADDEN	205	228
3125606	WRIGHT	WRIGHT	0	0
3125607	FADDEN	FADDEN	0	0
3125608	WRIGHT	WRIGHT	157	157
3125609	WRIGHT	WRIGHT	297	332
3125610	WRIGHT	WRIGHT	264	267
3125611	WRIGHT	WRIGHT	468	535
3125612	FADDEN	FADDEN	350	385
3125613	FADDEN	FADDEN	345	375
3125614	WRIGHT	WRIGHT	549	618
3125615	WRIGHT	WRIGHT	316	327
3125616	WRIGHT	WRIGHT	343	398
3125617	WRIGHT	WRIGHT	256	288
3125618	FADDEN	FADDEN	235	242
3125619	FADDEN	FADDEN	247	262
3125620	FADDEN	FADDEN	325	373
3125621	FADDEN	FADDEN	301	346
3125622	FADDEN	FADDEN	251	283
3125623	FADDEN	FADDEN	343	364
3125624	FADDEN	FADDEN	269	292
3125625	FADDEN	FADDEN	249	255
3125626	FADDEN	FADDEN	288	304
3125627	FADDEN	FADDEN	578	643
3125628	FADDEN	FADDEN	324	359
3125629	FADDEN	FADDEN	314	316
3125630	FADDEN	FADDEN	267	284
3125631	FADDEN	FADDEN	270	298
3125632	FADDEN	FADDEN	181	189
3125633	FADDEN	FADDEN	246	273
3125634	FADDEN	FADDEN	348	387
3125701	FADDEN	FADDEN	183	203
3125702	FADDEN	FADDEN	335	374
3125703	FADDEN	FADDEN	232	257
3125704	FADDEN	FADDEN	2793	3108
3125705	FORDE	FORDE	979	1136
3125801	FORDE	FORDE	264	292
3125802	FORDE	FORDE	222	247
3125803	FORDE	FORDE	201	224
3125804	FORDE	FORDE	346	395
3125805	FORDE	FORDE	215	237
3125806	FORDE	FORDE	112	121
3125807	FORDE	FORDE	175	197
3125808	FORDE	FORDE	182	196

3125809	FORDE	FORDE	801	846
3125810	FORDE	FORDE	398	421
3125811	FORDE	FORDE	232	266
3125812	FORDE	FORDE	710	803
3125813	FORDE	FORDE	500	569
3125814	FORDE	FORDE	283	319
3125815	FORDE	FORDE	142	158
3125816	FORDE	FORDE	300	329
3125817	FORDE	FORDE	199	225
3125818	FORDE	FORDE	159	176
3125819	FORDE	FORDE	212	229
3125820	FORDE	FORDE	1421	1605
3125821	FORDE	FORDE	669	745
3125822	FORDE	FORDE	345	389
3125823	FORDE	FORDE	561	591
3125824	FORDE	FORDE	350	400
3125825	FORDE	FORDE	178	199
3125826	FORDE	FORDE	315	357
3125827	FORDE	FORDE	172	186
3125828	FORDE	FORDE	247	269
3125829	FORDE	FORDE	210	228
3125830	FORDE	FORDE	158	178
3125831	FORDE	FORDE	322	359
3125832	FORDE	FORDE	227	255
3125833	FORDE	FORDE	274	303
3125834	FORDE	FORDE	366	402
3125835	FORDE	FORDE	396	432
3125836	FORDE	FORDE	340	379
3125837	FORDE	FORDE	326	369
3125838	FORDE	FORDE	217	234
3125839	FORDE	FORDE	726	763
3125840	FORDE	FORDE	632	719
3125841	FORDE	FORDE	976	1103
3125842	FORDE	FORDE	257	286
3125843	FORDE	FORDE	263	300
3125844	FORDE	FORDE	135	147
3125845	FORDE	FORDE	175	197
3125846	FORDE	FORDE	276	314
3125847	FORDE	FORDE	223	248
3125901	MCPHERSC	MCPHERSC	381	393
3125902	MCPHERSC	MCPHERSC	157	160
3125903	MCPHERSC	MCPHERSC	301	306
3125904	MCPHERSC	MCPHERSC	222	229
3125905	MCPHERSC	MCPHERSC	359	365
3125906	MCPHERSC	MCPHERSC	343	362
3125907	MCPHERSC	MCPHERSC	236	239
3125908	MCPHERSC	MCPHERSC	322	327
3125909	MCPHERSC	MCPHERSC	363	379
3125910	MCPHERSC	MCPHERSC	318	328
3126001	MCPHERSC	MCPHERSC	423	453

3126002	MCPHERSC MCPHERSC	507	549
3126003	MCPHERSC MCPHERSC	282	294
3126004	MCPHERSC MCPHERSC	248	257
3126005	MCPHERSC MCPHERSC	193	205
3126006	MCPHERSC MCPHERSC	295	309
3126007	MONCRIEF MONCRIEF	270	286
3126008	MCPHERSC MCPHERSC	302	333
3126009	MCPHERSC MCPHERSC	165	173
3126010	MCPHERSC MCPHERSC	368	397
3126011	MCPHERSC MCPHERSC	269	291
3126012	MONCRIEF MONCRIEF	231	246
3126013	MONCRIEF MONCRIEF	271	285
3126014	MONCRIEF MONCRIEF	226	240
3126101	MCPHERSC MCPHERSC	232	244
3126102	MCPHERSC MCPHERSC	289	297
3126103	MCPHERSC MCPHERSC	322	329
3126104	MCPHERSC MCPHERSC	235	242
3126105	MCPHERSC MCPHERSC	419	441
3126106	MCPHERSC MCPHERSC	353	375
3126107	MCPHERSC MCPHERSC	236	245
3126108	MCPHERSC MCPHERSC	212	223
3126109	MCPHERSC MCPHERSC	167	178
3126110	MCPHERSC MCPHERSC	315	338
3126111	MCPHERSC MCPHERSC	370	388
3126112	MCPHERSC MCPHERSC	493	533
3126113	MCPHERSC MCPHERSC	285	307
3126114	MCPHERSC MCPHERSC	414	433
3126115	MCPHERSC MCPHERSC	432	445
3126116	MCPHERSC MCPHERSC	294	316
3126117	MCPHERSC MCPHERSC	273	288
3126118	MCPHERSC MCPHERSC	449	471
3126119	MCPHERSC MCPHERSC	340	373
3126120	MCPHERSC MCPHERSC	502	525
3126121	MCPHERSC MCPHERSC	257	267
3126122	MCPHERSC MCPHERSC	220	227
3126123	MCPHERSC MCPHERSC	250	265
3126124	MCPHERSC MCPHERSC	386	423
3126125	MCPHERSC MCPHERSC	209	226
3126126	MCPHERSC MCPHERSC	242	256
3126127	MCPHERSC MCPHERSC	395	412
3126128	MCPHERSC MCPHERSC	335	343
3126129	MCPHERSC MCPHERSC	273	294
3126130	MCPHERSC MCPHERSC	231	244
3126131	MCPHERSC MCPHERSC	171	185
3126132	MCPHERSC MCPHERSC	88	92
3126133	MCPHERSC MCPHERSC	305	324
3126134	MCPHERSC MCPHERSC	257	268
3126135	MCPHERSC MCPHERSC	293	300
3126136	MCPHERSC MCPHERSC	387	409
3126137	MCPHERSC MCPHERSC	218	224

3126138	MCPHERSC MCPHERSC	319	333
3126139	MCPHERSC MCPHERSC	168	174
3126140	MCPHERSC MCPHERSC	278	288
3126141	MCPHERSC MCPHERSC	238	248
3126142	MCPHERSC MCPHERSC	262	273
3126143	MCPHERSC MCPHERSC	237	250
3126144	MCPHERSC MCPHERSC	242	244
3126145	MCPHERSC MCPHERSC	282	305
3126146	MCPHERSC MCPHERSC	333	348
3126147	MCPHERSC MCPHERSC	294	302
3126148	MCPHERSC MCPHERSC	322	335
3126149	MCPHERSC MCPHERSC	310	323
3126150	MCPHERSC MCPHERSC	184	196
3126151	MCPHERSC MCPHERSC	322	347
3126201	MCPHERSC MCPHERSC	386	424
3126202	MCPHERSC MCPHERSC	309	317
3126203	MCPHERSC MCPHERSC	254	274
3126204	MCPHERSC MCPHERSC	453	504
3126205	MCPHERSC MCPHERSC	139	148
3126206	MCPHERSC MCPHERSC	234	260
3126207	MCPHERSC MCPHERSC	337	371
3126208	MCPHERSC MCPHERSC	459	484
3126209	MCPHERSC MCPHERSC	286	308
3126210	MCPHERSC MCPHERSC	366	390
3126211	MCPHERSC MCPHERSC	220	242
3126212	MCPHERSC MCPHERSC	211	209
3126213	MCPHERSC MCPHERSC	328	353
3126214	MCPHERSC MCPHERSC	492	507
3126215	MCPHERSC MCPHERSC	435	491
3126216	MCPHERSC MCPHERSC	380	379
3126217	MCPHERSC MCPHERSC	397	395
3126218	MCPHERSC MCPHERSC	209	231
3126219	MCPHERSC MCPHERSC	372	403
3126220	MCPHERSC MCPHERSC	186	197
3126221	MCPHERSC MCPHERSC	301	298
3126222	MCPHERSC MCPHERSC	530	577
3126223	MCPHERSC MCPHERSC	362	401
3126224	MCPHERSC MCPHERSC	75	82
3126225	MCPHERSC MCPHERSC	387	422
3126226	MCPHERSC MCPHERSC	212	235
3126227	MCPHERSC MCPHERSC	510	567
3126228	MCPHERSC MCPHERSC	301	323
3126301	MONCRIEF MONCRIEF	248	267
3126302	MONCRIEF MONCRIEF	159	179
3126303	MONCRIEF MONCRIEF	189	196
3126304	MONCRIEF MONCRIEF	329	355
3126305	MONCRIEF MONCRIEF	237	245
3126306	MONCRIEF MONCRIEF	292	317
3126307	MONCRIEF MONCRIEF	276	298
3126308	MONCRIEF MONCRIEF	332	340

3126309	MONCRIEF	MONCRIEF	240	251
3126310	MONCRIEF	MONCRIEF	131	136
3126311	MONCRIEF	MONCRIEF	291	321
3126312	MONCRIEF	MONCRIEF	249	258
3126313	MONCRIEF	MONCRIEF	344	350
3126314	MONCRIEF	MONCRIEF	242	250
3126315	MONCRIEF	MONCRIEF	255	274
3126316	MONCRIEF	MONCRIEF	322	330
3126317	MONCRIEF	MONCRIEF	198	204
3126318	MONCRIEF	MONCRIEF	365	373
3126319	MONCRIEF	MONCRIEF	210	218
3126320	MONCRIEF	MONCRIEF	319	337
3126321	MONCRIEF	MONCRIEF	206	213
3126322	MONCRIEF	MONCRIEF	471	494
3126323	MONCRIEF	MONCRIEF	434	463
3126324	MONCRIEF	MONCRIEF	12	11
3126325	MONCRIEF	MONCRIEF	225	230
3126326	MONCRIEF	MONCRIEF	172	182
3126327	MONCRIEF	MONCRIEF	322	337
3126328	MONCRIEF	MONCRIEF	292	302
3126329	MONCRIEF	MONCRIEF	386	400
3126330	MONCRIEF	MONCRIEF	204	209
3126401	FADDEN	MONCRIEF	238	240
3126402	FADDEN	MONCRIEF	400	434
3126403	FADDEN	MONCRIEF	1	1
3126404	FADDEN	MONCRIEF	326	338
3126405	FADDEN	MONCRIEF	380	400
3126406	FADDEN	MONCRIEF	306	330
3126407	FADDEN	MONCRIEF	312	345
3126408	FADDEN	MONCRIEF	306	343
3126409	FADDEN	MONCRIEF	534	585
3126410	FADDEN	MONCRIEF	267	290
3126411	FADDEN	MONCRIEF	236	256
3126412	FADDEN	MONCRIEF	378	376
3126413	FADDEN	MONCRIEF	312	353
3126414	FADDEN	MONCRIEF	22	22
3126501	FADDEN	FADDEN	266	283
3126502	FADDEN	FADDEN	371	386
3126503	FADDEN	FADDEN	515	523
3126504	FADDEN	FADDEN	291	320
3126505	FADDEN	FADDEN	315	327
3126506	FADDEN	FADDEN	266	289
3126507	FADDEN	FADDEN	370	400
3126508	FADDEN	FADDEN	196	199
3126509	FADDEN	FADDEN	316	346
3126510	FADDEN	FADDEN	246	250
3126511	FADDEN	FADDEN	454	461
3126512	FADDEN	FADDEN	429	433
3126513	FADDEN	FADDEN	222	242
3126514	FADDEN	FADDEN	329	380

3126515	FADDEN	FADDEN	282	294
3126516	FADDEN	FADDEN	178	203
3126517	FADDEN	FADDEN	210	227
3126518	FADDEN	FADDEN	372	415
3126601	MONCRIEF	MONCRIEF	231	242
3126602	MONCRIEF	MONCRIEF	251	268
3126603	MONCRIEF	MONCRIEF	198	217
3126604	MONCRIEF	MONCRIEF	2	2
3126605	MONCRIEF	MONCRIEF	206	215
3126606	MONCRIEF	MONCRIEF	312	325
3126607	MONCRIEF	MONCRIEF	139	147
3126608	MONCRIEF	MONCRIEF	172	182
3126609	MONCRIEF	MONCRIEF	396	420
3126610	MONCRIEF	MONCRIEF	202	219
3126611	MONCRIEF	MONCRIEF	193	209
3126612	MONCRIEF	MONCRIEF	352	353
3126613	MONCRIEF	MONCRIEF	270	292
3126614	MONCRIEF	MONCRIEF	274	290
3126615	MONCRIEF	MONCRIEF	394	398
3126616	MONCRIEF	MONCRIEF	276	273
3126617	MONCRIEF	MONCRIEF	630	675
3126618	MONCRIEF	MONCRIEF	548	559
3126619	MONCRIEF	MONCRIEF	301	322
3126620	MONCRIEF	MONCRIEF	357	403
3126621	MONCRIEF	MONCRIEF	191	207
3126622	MONCRIEF	MONCRIEF	263	285
3126623	MONCRIEF	MONCRIEF	310	313
3126624	MONCRIEF	MONCRIEF	249	254
3126625	MONCRIEF	MONCRIEF	295	295
3126626	MONCRIEF	MONCRIEF	149	156
3126627	MONCRIEF	MONCRIEF	348	363
3126628	FADDEN	FADDEN	243	249
3126629	MONCRIEF	MONCRIEF	362	389
3126630	MONCRIEF	MONCRIEF	229	250
3126631	MONCRIEF	MONCRIEF	692	746
3126632	MONCRIEF	MONCRIEF	267	294
3126633	MONCRIEF	MONCRIEF	234	239
3126634	MONCRIEF	MONCRIEF	457	464
3126635	MONCRIEF	MONCRIEF	396	406
3126636	MONCRIEF	MONCRIEF	285	295
3126637	MONCRIEF	MONCRIEF	997	1034
3126638	MONCRIEF	MONCRIEF	475	484
3126639	MONCRIEF	MONCRIEF	252	257
3126640	MONCRIEF	MONCRIEF	231	255
3126641	MONCRIEF	MONCRIEF	263	270
3126642	MONCRIEF	MONCRIEF	255	255
3126643	MONCRIEF	MONCRIEF	283	294
3126644	MONCRIEF	MONCRIEF	230	245
3126645	MONCRIEF	MONCRIEF	219	235
3126646	MONCRIEF	MONCRIEF	55	58

3126647	MONCRIEF MONCRIEF	135	141
3126648	MONCRIEF MONCRIEF	0	0
3126649	MONCRIEF MONCRIEF	445	479
3126650	MONCRIEF MONCRIEF	320	322
3126651	MONCRIEF MONCRIEF	354	379
3126652	MONCRIEF MONCRIEF	256	254
3126653	MONCRIEF MONCRIEF	339	360
3126654	MONCRIEF MONCRIEF	256	264
3126655	MONCRIEF MONCRIEF	281	296
3126656	MONCRIEF MONCRIEF	292	310
3126657	MONCRIEF MONCRIEF	232	245
3126658	MONCRIEF MONCRIEF	306	320
3126659	MONCRIEF MONCRIEF	383	408
3126660	MONCRIEF MONCRIEF	321	339
3126661	MONCRIEF MONCRIEF	211	221
3126662	MONCRIEF MONCRIEF	262	280
3126663	MONCRIEF MONCRIEF	202	216
3126701	MONCRIEF MONCRIEF	611	639
3126702	MONCRIEF MONCRIEF	326	343
3126703	MONCRIEF MONCRIEF	236	248
3126704	MONCRIEF MONCRIEF	294	318
3126705	MONCRIEF MONCRIEF	171	184
3126706	MONCRIEF MONCRIEF	296	311
3126707	MONCRIEF MONCRIEF	236	239
3126708	MONCRIEF MONCRIEF	378	380
3126709	MONCRIEF MONCRIEF	348	349
3126710	MONCRIEF MONCRIEF	338	338
3126711	MONCRIEF MONCRIEF	143	152
3126712	MONCRIEF MONCRIEF	209	219
3126713	MONCRIEF MONCRIEF	358	386
3126714	MONCRIEF MONCRIEF	144	154
3126715	MONCRIEF MONCRIEF	190	199
3126716	MONCRIEF MONCRIEF	300	320
3126717	MONCRIEF MONCRIEF	318	339
3126718	MONCRIEF MONCRIEF	326	346
3126719	MONCRIEF MONCRIEF	207	216
3126720	MONCRIEF MONCRIEF	195	214
3126801	MONCRIEF MONCRIEF	243	264
3126802	MONCRIEF MONCRIEF	140	143
3126803	MONCRIEF MONCRIEF	232	252
3126804	MONCRIEF MONCRIEF	395	435
3126805	MONCRIEF MONCRIEF	329	339
3126806	MONCRIEF MONCRIEF	214	232
3126807	MONCRIEF MONCRIEF	135	148
3126808	MONCRIEF MONCRIEF	412	422
3126809	MONCRIEF MONCRIEF	379	389
3126810	MONCRIEF MONCRIEF	5	5
3126811	MONCRIEF MONCRIEF	234	236
3126812	MONCRIEF MONCRIEF	372	397
3126901	MONCRIEF MONCRIEF	210	213

3126902	MONCRIEF	MONCRIEF	213	219
3126903	MONCRIEF	MONCRIEF	182	182
3126904	MONCRIEF	MONCRIEF	486	528
3126905	MONCRIEF	MONCRIEF	301	313
3126906	MONCRIEF	MONCRIEF	268	293
3126907	MONCRIEF	MONCRIEF	289	291
3126908	MONCRIEF	MONCRIEF	454	466
3126909	MONCRIEF	MONCRIEF	297	306
3127001	MONCRIEF	MONCRIEF	185	182
3127002	MONCRIEF	MONCRIEF	338	407
3127003	MONCRIEF	MONCRIEF	260	260
3127004	MONCRIEF	MONCRIEF	356	430
3127005	MONCRIEF	MONCRIEF	404	403
3127006	MONCRIEF	MONCRIEF	319	315
3127007	MONCRIEF	MONCRIEF	308	311
3127008	MONCRIEF	MONCRIEF	299	298
3127009	MONCRIEF	MONCRIEF	152	175
3127010	MONCRIEF	MONCRIEF	230	252
3127011	MONCRIEF	MONCRIEF	299	296
3127012	MONCRIEF	MONCRIEF	277	309
3127013	MONCRIEF	MONCRIEF	311	313
3127014	MONCRIEF	MONCRIEF	145	147
3127015	MONCRIEF	MONCRIEF	238	238
3127016	MONCRIEF	MONCRIEF	366	361
3127017	MONCRIEF	MONCRIEF	271	273
3127018	MONCRIEF	MONCRIEF	278	276
3127019	MONCRIEF	MONCRIEF	267	265
3127020	MONCRIEF	MONCRIEF	207	250
3127021	MONCRIEF	MONCRIEF	296	294
3127022	MONCRIEF	MONCRIEF	402	402
3127023	MONCRIEF	MONCRIEF	404	417
3127024	MONCRIEF	MONCRIEF	161	175
3127025	MONCRIEF	MONCRIEF	221	273
3127026	MONCRIEF	MONCRIEF	273	322
3127027	MONCRIEF	MONCRIEF	282	340
3127028	MONCRIEF	MONCRIEF	226	237
3127029	MONCRIEF	MONCRIEF	300	300
3127030	MONCRIEF	MONCRIEF	361	357
3127031	MONCRIEF	MONCRIEF	316	316
3127032	MONCRIEF	MONCRIEF	312	308
3127033	MONCRIEF	MONCRIEF	233	289
3127034	MONCRIEF	MONCRIEF	285	340
3127035	MONCRIEF	MONCRIEF	403	400
3127036	MONCRIEF	MONCRIEF	476	478
3127037	MONCRIEF	MONCRIEF	238	238
3127038	MONCRIEF	MONCRIEF	183	182
3127039	MONCRIEF	MONCRIEF	215	248
3127040	MONCRIEF	MONCRIEF	336	332
3127041	MONCRIEF	MONCRIEF	215	211
3127042	MONCRIEF	MONCRIEF	311	307

3127043	MONCRIEF	MONCRIEF	327	327
3127044	MONCRIEF	MONCRIEF	401	396
3127045	MONCRIEF	MONCRIEF	228	231
3127046	MONCRIEF	MONCRIEF	214	212
3127101	OXLEY	OXLEY	239	268
3127102	OXLEY	OXLEY	19	21
3127103	OXLEY	OXLEY	352	399
3127104	OXLEY	OXLEY	341	384
3127105	OXLEY	OXLEY	337	381
3127106	OXLEY	OXLEY	8	8
3127107	OXLEY	OXLEY	247	255
3127108	OXLEY	OXLEY	2	2
3127109	OXLEY	OXLEY	0	0
3127110	OXLEY	OXLEY	240	262
3127111	OXLEY	OXLEY	362	398
3127112	OXLEY	OXLEY	284	321
3127113	OXLEY	OXLEY	338	370
3127114	OXLEY	OXLEY	0	0
3127115	OXLEY	OXLEY	201	227
3127201	OXLEY	OXLEY	179	179
3127202	MORETON	OXLEY	209	219
3127203	OXLEY	OXLEY	553	584
3127204	OXLEY	OXLEY	345	364
3127205	OXLEY	OXLEY	343	358
3127206	OXLEY	OXLEY	356	374
3127207	OXLEY	OXLEY	225	241
3127208	OXLEY	OXLEY	198	211
3127209	OXLEY	OXLEY	393	416
3127210	OXLEY	OXLEY	175	183
3127211	OXLEY	OXLEY	222	230
3127212	OXLEY	OXLEY	271	286
3127213	OXLEY	OXLEY	246	257
3127214	OXLEY	OXLEY	302	313
3127215	OXLEY	OXLEY	340	357
3127216	OXLEY	OXLEY	308	335
3127217	OXLEY	OXLEY	257	258
3127301	OXLEY	OXLEY	200	214
3127302	OXLEY	OXLEY	168	181
3127303	OXLEY	OXLEY	456	492
3127304	OXLEY	OXLEY	160	176
3127305	OXLEY	OXLEY	248	269
3127306	OXLEY	OXLEY	394	448
3127307	OXLEY	OXLEY	323	364
3127308	OXLEY	OXLEY	307	342
3127309	OXLEY	OXLEY	189	204
3127310	OXLEY	OXLEY	233	250
3127311	OXLEY	OXLEY	263	278
3127312	OXLEY	OXLEY	194	211
3127313	OXLEY	OXLEY	305	323
3127314	OXLEY	OXLEY	379	409

3127315	OXLEY	OXLEY	254	267
3127316	OXLEY	OXLEY	242	253
3127317	OXLEY	OXLEY	252	280
3127318	OXLEY	OXLEY	464	540
3127319	OXLEY	OXLEY	185	203
3127320	OXLEY	OXLEY	57	65
3127321	OXLEY	OXLEY	311	332
3127322	OXLEY	OXLEY	131	148
3127323	OXLEY	OXLEY	355	399
3127324	OXLEY	OXLEY	227	245
3127325	OXLEY	OXLEY	253	275
3127326	OXLEY	OXLEY	224	238
3127327	OXLEY	OXLEY	205	220
3127328	OXLEY	OXLEY	380	397
3127329	OXLEY	OXLEY	191	210
3127330	OXLEY	OXLEY	174	186
3127331	OXLEY	OXLEY	314	337
3127332	OXLEY	OXLEY	159	178
3127333	OXLEY	OXLEY	232	264
3127334	OXLEY	OXLEY	222	252
3127335	OXLEY	OXLEY	233	262
3127336	OXLEY	OXLEY	205	227
3127337	OXLEY	OXLEY	372	374
3127338	OXLEY	OXLEY	158	171
3127339	OXLEY	OXLEY	324	326
3127340	OXLEY	OXLEY	293	299
3127341	OXLEY	OXLEY	330	388
3127342	OXLEY	OXLEY	236	238
3127343	OXLEY	OXLEY	216	247
3127344	OXLEY	OXLEY	276	308
3127345	OXLEY	OXLEY	263	283
3127346	OXLEY	OXLEY	290	331
3127347	OXLEY	OXLEY	276	299
3127348	OXLEY	OXLEY	379	451
3127349	OXLEY	OXLEY	413	482
3127350	OXLEY	OXLEY	313	346
3127351	OXLEY	OXLEY	266	288
3127352	OXLEY	OXLEY	212	233
3127353	OXLEY	OXLEY	1385	1510
3127354	OXLEY	OXLEY	195	202
3127355	OXLEY	OXLEY	313	346
3127356	OXLEY	OXLEY	264	279
3127357	OXLEY	OXLEY	248	281
3127358	OXLEY	OXLEY	163	171
3127359	OXLEY	OXLEY	159	173
3127360	OXLEY	OXLEY	173	193
3127401	OXLEY	OXLEY	417	455
3127402	OXLEY	OXLEY	0	0
3127403	OXLEY	OXLEY	191	212
3127404	OXLEY	OXLEY	234	253

3127405	OXLEY	OXLEY	152	172
3127406	OXLEY	OXLEY	398	459
3127407	OXLEY	OXLEY	264	292
3127408	OXLEY	OXLEY	670	735
3127409	OXLEY	OXLEY	228	243
3127410	OXLEY	OXLEY	250	275
3127411	OXLEY	OXLEY	168	185
3127412	OXLEY	OXLEY	217	244
3127413	OXLEY	OXLEY	143	160
3127414	OXLEY	OXLEY	222	244
3127415	OXLEY	OXLEY	284	316
3127416	OXLEY	OXLEY	303	330
3127417	OXLEY	OXLEY	198	209
3127418	OXLEY	OXLEY	182	189
3127419	OXLEY	OXLEY	218	230
3127420	OXLEY	OXLEY	344	395
3127421	OXLEY	OXLEY	233	257
3127422	OXLEY	OXLEY	214	236
3127423	OXLEY	OXLEY	268	305
3127424	OXLEY	OXLEY	147	165
3127425	OXLEY	OXLEY	257	281
3127426	OXLEY	OXLEY	186	205
3127427	OXLEY	OXLEY	241	270
3127428	OXLEY	OXLEY	255	285
3127429	OXLEY	OXLEY	333	349
3127430	OXLEY	OXLEY	354	377
3127431	OXLEY	OXLEY	161	174
3127432	OXLEY	OXLEY	285	309
3127433	OXLEY	OXLEY	156	174
3127434	OXLEY	OXLEY	328	368
3127435	OXLEY	OXLEY	288	328
3127436	OXLEY	OXLEY	377	428
3127437	OXLEY	OXLEY	187	202
3127438	OXLEY	OXLEY	311	342
3127439	OXLEY	OXLEY	73	77
3127501	MORETON	MORETON	488	578
3127502	MORETON	OXLEY	276	291
3127503	MORETON	MORETON	256	269
3127504	MORETON	MORETON	326	340
3127505	MORETON	MORETON	376	378
3127506	MORETON	MORETON	409	422
3127507	MORETON	OXLEY	153	171
3127508	MORETON	OXLEY	373	420
3127509	MORETON	OXLEY	240	259
3127510	MORETON	OXLEY	330	334
3127511	MORETON	OXLEY	8	9
3127512	MORETON	OXLEY	315	364
3127513	MORETON	OXLEY	179	178
3127514	MORETON	OXLEY	413	437
3127515	MORETON	OXLEY	244	268

3127516	MORETON OXLEY	483	534
3127517	MORETON OXLEY	256	253
3127601	OXLEY OXLEY	201	215
3127602	OXLEY OXLEY	73	78
3127603	OXLEY OXLEY	0	0
3127604	OXLEY OXLEY	235	253
3127605	OXLEY OXLEY	0	0
3127606	OXLEY OXLEY	177	183
3127607	OXLEY OXLEY	19	20
3127608	OXLEY OXLEY	3	3
3127609	OXLEY OXLEY	260	279
3127610	OXLEY OXLEY	288	302
3127611	OXLEY OXLEY	286	305
3127612	OXLEY OXLEY	13	14
3127613	OXLEY OXLEY	3	3
3127701	WRIGHT WRIGHT	339	367
3127702	WRIGHT WRIGHT	217	247
3127703	WRIGHT WRIGHT	186	191
3127704	WRIGHT WRIGHT	395	451
3127705	WRIGHT WRIGHT	346	383
3127706	WRIGHT WRIGHT	380	445
3127707	WRIGHT WRIGHT	563	608
3127708	WRIGHT WRIGHT	358	375
3127709	WRIGHT WRIGHT	175	175
3127710	WRIGHT WRIGHT	288	296
3127711	WRIGHT WRIGHT	171	174
3127712	WRIGHT WRIGHT	180	184
3127713	WRIGHT WRIGHT	285	293
3127714	WRIGHT WRIGHT	257	266
3127715	WRIGHT WRIGHT	265	267
3127716	WRIGHT WRIGHT	270	269
3127717	WRIGHT WRIGHT	335	340
3127718	WRIGHT WRIGHT	339	341
3127719	WRIGHT WRIGHT	342	343
3127720	WRIGHT WRIGHT	355	361
3127721	WRIGHT WRIGHT	282	282
3127722	WRIGHT WRIGHT	296	319
3127723	WRIGHT WRIGHT	204	203
3127724	WRIGHT WRIGHT	234	236
3127725	WRIGHT WRIGHT	258	261
3127726	WRIGHT WRIGHT	322	349
3127727	WRIGHT WRIGHT	382	389
3127728	WRIGHT WRIGHT	330	336
3127729	WRIGHT WRIGHT	45	45
3127730	WRIGHT WRIGHT	208	228
3127801	BLAIR BLAIR	250	257
3127802	BLAIR BLAIR	135	146
3127803	BLAIR BLAIR	350	366
3127804	BLAIR BLAIR	227	227
3127805	BLAIR BLAIR	156	167

3127806	BLAIR	BLAIR	255	271
3127807	BLAIR	BLAIR	362	364
3127808	BLAIR	BLAIR	434	474
3127809	BLAIR	BLAIR	302	304
3127810	BLAIR	BLAIR	175	175
3127811	BLAIR	BLAIR	184	184
3127812	BLAIR	BLAIR	282	279
3127813	BLAIR	BLAIR	202	200
3127814	BLAIR	BLAIR	170	170
3127815	BLAIR	BLAIR	352	377
3127901	RYAN	RYAN	3	3
3128001	WRIGHT	WRIGHT	331	361
3128002	WRIGHT	WRIGHT	275	296
3128003	WRIGHT	WRIGHT	339	359
3128004	WRIGHT	WRIGHT	461	517
3128005	WRIGHT	WRIGHT	287	309
3128006	WRIGHT	WRIGHT	214	225
3128007	WRIGHT	WRIGHT	259	286
3128008	WRIGHT	WRIGHT	664	734
3128009	WRIGHT	WRIGHT	165	185
3128010	WRIGHT	WRIGHT	186	201
3128011	WRIGHT	WRIGHT	133	139
3128012	WRIGHT	WRIGHT	158	176
3128013	WRIGHT	WRIGHT	281	313
3128014	WRIGHT	WRIGHT	256	279
3128015	WRIGHT	WRIGHT	206	218
3128016	WRIGHT	WRIGHT	189	208
3128017	WRIGHT	WRIGHT	171	183
3128018	WRIGHT	WRIGHT	204	214
3128019	WRIGHT	WRIGHT	363	411
3128020	WRIGHT	WRIGHT	335	363
3128021	WRIGHT	WRIGHT	225	242
3128022	WRIGHT	WRIGHT	186	195
3128023	WRIGHT	WRIGHT	180	193
3128024	WRIGHT	WRIGHT	317	330
3128025	WRIGHT	WRIGHT	205	215
3128026	WRIGHT	WRIGHT	166	176
3128027	WRIGHT	WRIGHT	178	193
3128028	WRIGHT	WRIGHT	320	351
3128029	WRIGHT	WRIGHT	206	222
3128030	WRIGHT	WRIGHT	268	288
3128031	WRIGHT	WRIGHT	137	146
3128032	WRIGHT	WRIGHT	225	227
3128033	WRIGHT	WRIGHT	180	185
3128034	WRIGHT	WRIGHT	280	292
3128035	WRIGHT	WRIGHT	315	336
3128036	WRIGHT	WRIGHT	392	443
3128037	WRIGHT	WRIGHT	193	209
3128038	WRIGHT	WRIGHT	153	169
3128039	WRIGHT	WRIGHT	181	191

3128040	WRIGHT	WRIGHT	185	197
3128041	WRIGHT	WRIGHT	199	211
3128042	WRIGHT	WRIGHT	254	273
3128043	WRIGHT	WRIGHT	162	172
3128044	WRIGHT	WRIGHT	197	204
3128045	WRIGHT	WRIGHT	273	304
3128046	WRIGHT	WRIGHT	235	257
3128047	WRIGHT	WRIGHT	273	295
3128048	WRIGHT	WRIGHT	470	500
3128049	WRIGHT	WRIGHT	252	272
3128050	WRIGHT	WRIGHT	204	216
3128051	WRIGHT	WRIGHT	278	310
3128101	BLAIR	BLAIR	190	198
3128102	BLAIR	BLAIR	177	187
3128103	BLAIR	BLAIR	144	148
3128104	BLAIR	BLAIR	428	467
3128105	BLAIR	BLAIR	202	218
3128106	BLAIR	BLAIR	312	340
3128107	BLAIR	BLAIR	255	277
3128108	BLAIR	BLAIR	258	294
3128109	BLAIR	BLAIR	215	235
3128110	BLAIR	BLAIR	171	177
3128111	BLAIR	BLAIR	258	278
3128112	BLAIR	BLAIR	111	120
3128113	BLAIR	BLAIR	519	570
3128114	BLAIR	BLAIR	338	352
3128115	BLAIR	BLAIR	150	156
3128116	BLAIR	BLAIR	283	317
3128117	BLAIR	BLAIR	409	437
3128118	BLAIR	BLAIR	392	458
3128119	BLAIR	BLAIR	278	296
3128120	BLAIR	BLAIR	156	165
3128121	BLAIR	BLAIR	391	428
3128122	BLAIR	BLAIR	340	389
3128123	BLAIR	BLAIR	124	128
3128124	BLAIR	BLAIR	259	279
3128125	BLAIR	BLAIR	472	540
3128126	BLAIR	BLAIR	377	408
3128127	BLAIR	BLAIR	132	141
3128128	BLAIR	BLAIR	284	298
3128129	BLAIR	BLAIR	145	150
3128130	BLAIR	BLAIR	323	355
3128131	BLAIR	BLAIR	126	133
3128132	BLAIR	BLAIR	272	292
3128133	BLAIR	BLAIR	636	685
3128201	BLAIR	BLAIR	156	160
3128202	BLAIR	BLAIR	118	121
3128203	BLAIR	BLAIR	319	348
3128204	BLAIR	BLAIR	269	287
3128205	BLAIR	BLAIR	154	161

3128206	BLAIR	BLAIR	225	229
3128207	BLAIR	BLAIR	279	287
3128208	BLAIR	BLAIR	296	319
3128209	BLAIR	BLAIR	145	150
3128210	BLAIR	BLAIR	158	162
3128211	BLAIR	BLAIR	276	295
3128212	BLAIR	BLAIR	180	185
3128213	BLAIR	BLAIR	240	246
3128214	BLAIR	BLAIR	307	314
3128215	BLAIR	BLAIR	164	169
3128216	BLAIR	BLAIR	205	212
3128217	BLAIR	BLAIR	339	379
3128218	BLAIR	BLAIR	265	271
3128219	BLAIR	BLAIR	292	319
3128220	BLAIR	BLAIR	235	257
3128221	BLAIR	BLAIR	210	215
3128222	BLAIR	BLAIR	408	421
3128223	BLAIR	BLAIR	482	557
3128224	BLAIR	BLAIR	522	576
3128225	BLAIR	BLAIR	28	29
3128226	BLAIR	BLAIR	384	396
3128227	BLAIR	BLAIR	232	256
3128228	BLAIR	BLAIR	180	189
3128229	BLAIR	BLAIR	510	548
3128230	BLAIR	BLAIR	135	138
3128231	BLAIR	BLAIR	361	365
3128301	BLAIR	BLAIR	361	359
3128302	BLAIR	BLAIR	369	402
3128303	BLAIR	BLAIR	308	332
3128304	BLAIR	BLAIR	0	0
3128305	BLAIR	BLAIR	204	218
3128306	BLAIR	BLAIR	2	2
3128307	BLAIR	BLAIR	176	177
3128308	BLAIR	BLAIR	505	573
3128309	BLAIR	BLAIR	403	441
3128310	BLAIR	BLAIR	246	263
3128311	BLAIR	BLAIR	247	255
3128312	BLAIR	BLAIR	212	230
3128313	BLAIR	BLAIR	248	272
3128314	BLAIR	BLAIR	334	356
3128315	BLAIR	BLAIR	177	188
3128316	BLAIR	BLAIR	418	456
3128317	BLAIR	BLAIR	352	397
3128318	BLAIR	BLAIR	162	171
3128319	BLAIR	BLAIR	244	258
3128320	BLAIR	BLAIR	212	234
3128321	BLAIR	BLAIR	338	361
3128322	BLAIR	BLAIR	249	266
3128323	BLAIR	BLAIR	167	178
3128324	BLAIR	BLAIR	1173	1221

3128401	BLAIR	BLAIR	282	311
3128402	BLAIR	BLAIR	175	191
3128403	BLAIR	BLAIR	181	206
3128404	BLAIR	BLAIR	195	212
3128405	BLAIR	BLAIR	165	167
3128406	BLAIR	BLAIR	350	352
3128407	BLAIR	BLAIR	205	218
3128408	BLAIR	BLAIR	357	374
3128409	BLAIR	BLAIR	178	194
3128410	BLAIR	BLAIR	366	401
3128411	BLAIR	BLAIR	356	405
3128412	BLAIR	BLAIR	243	261
3128413	BLAIR	BLAIR	467	536
3128414	BLAIR	BLAIR	320	344
3128415	BLAIR	BLAIR	420	449
3128416	BLAIR	BLAIR	178	187
3128417	BLAIR	BLAIR	660	704
3128418	BLAIR	BLAIR	158	159
3128419	BLAIR	BLAIR	227	267
3128420	BLAIR	BLAIR	340	362
3128501	BLAIR	BLAIR	306	334
3128502	BLAIR	BLAIR	187	187
3128503	BLAIR	BLAIR	244	260
3128504	BLAIR	BLAIR	515	591
3128505	BLAIR	BLAIR	339	375
3128506	BLAIR	BLAIR	393	420
3128507	BLAIR	BLAIR	532	555
3128508	BLAIR	BLAIR	341	386
3128509	BLAIR	BLAIR	312	316
3128510	BLAIR	BLAIR	402	425
3128511	BLAIR	BLAIR	292	325
3128512	BLAIR	BLAIR	237	244
3128513	BLAIR	BLAIR	285	313
3128514	BLAIR	BLAIR	184	200
3128601	BLAIR	BLAIR	177	180
3128602	BLAIR	BLAIR	309	324
3128603	BLAIR	BLAIR	172	179
3128604	BLAIR	BLAIR	246	250
3128605	BLAIR	BLAIR	182	189
3128606	BLAIR	BLAIR	294	314
3128607	BLAIR	BLAIR	245	261
3128608	BLAIR	BLAIR	321	334
3128609	BLAIR	BLAIR	0	0
3128610	BLAIR	BLAIR	119	126
3128611	BLAIR	BLAIR	208	216
3128612	BLAIR	BLAIR	259	264
3128613	BLAIR	BLAIR	343	341
3128614	BLAIR	BLAIR	1	1
3128615	BLAIR	BLAIR	10	10
3128616	BLAIR	BLAIR	285	302

3128617	BLAIR	BLAIR	338	363
3128618	BLAIR	BLAIR	233	255
3128619	BLAIR	BLAIR	221	235
3128620	BLAIR	BLAIR	138	141
3128621	BLAIR	BLAIR	329	351
3128701	BLAIR	BLAIR	250	253
3128702	BLAIR	BLAIR	424	437
3128703	BLAIR	BLAIR	318	341
3128704	BLAIR	BLAIR	347	377
3128705	BLAIR	BLAIR	186	202
3128706	BLAIR	BLAIR	296	319
3128707	BLAIR	BLAIR	210	227
3128708	BLAIR	BLAIR	215	235
3128709	BLAIR	BLAIR	201	213
3128710	BLAIR	BLAIR	174	185
3128711	BLAIR	BLAIR	255	272
3128712	BLAIR	BLAIR	223	245
3128713	BLAIR	BLAIR	361	360
3128714	BLAIR	BLAIR	284	284
3128715	BLAIR	BLAIR	307	304
3128716	BLAIR	BLAIR	362	383
3128717	BLAIR	BLAIR	213	238
3128718	BLAIR	BLAIR	260	276
3128719	BLAIR	BLAIR	229	228
3128720	BLAIR	BLAIR	267	279
3128721	BLAIR	BLAIR	298	334
3128722	BLAIR	BLAIR	407	458
3128723	BLAIR	BLAIR	427	436
3128724	BLAIR	BLAIR	154	161
3128725	BLAIR	BLAIR	268	280
3128726	BLAIR	BLAIR	258	271
3128727	BLAIR	BLAIR	220	226
3128728	BLAIR	BLAIR	227	256
3128729	BLAIR	BLAIR	334	357
3128730	BLAIR	BLAIR	308	329
3128731	BLAIR	BLAIR	188	208
3128732	BLAIR	BLAIR	171	180
3128733	BLAIR	BLAIR	219	240
3128734	BLAIR	BLAIR	491	524
3128735	BLAIR	BLAIR	248	255
3128736	BLAIR	BLAIR	260	282
3128737	BLAIR	BLAIR	239	240
3128738	BLAIR	BLAIR	298	313
3128739	BLAIR	BLAIR	245	252
3128740	BLAIR	BLAIR	141	141
3128741	BLAIR	BLAIR	271	292
3128742	BLAIR	BLAIR	224	240
3128743	BLAIR	BLAIR	168	175
3128744	BLAIR	BLAIR	247	259
3128745	BLAIR	BLAIR	193	209

3128746	BLAIR	BLAIR	229	245
3128801	BLAIR	BLAIR	325	356
3128802	BLAIR	BLAIR	491	548
3128803	BLAIR	BLAIR	181	185
3128804	BLAIR	BLAIR	260	268
3128805	BLAIR	BLAIR	193	205
3128806	BLAIR	BLAIR	302	326
3128807	BLAIR	BLAIR	226	237
3128808	BLAIR	BLAIR	240	263
3128809	BLAIR	BLAIR	288	314
3128810	BLAIR	BLAIR	457	470
3128811	BLAIR	BLAIR	210	231
3128901	BLAIR	BLAIR	220	223
3128902	BLAIR	BLAIR	287	312
3128903	BLAIR	BLAIR	319	334
3128904	BLAIR	BLAIR	381	417
3128905	BLAIR	BLAIR	186	192
3128906	BLAIR	BLAIR	604	681
3128907	BLAIR	BLAIR	348	398
3128908	BLAIR	BLAIR	405	425
3128909	BLAIR	BLAIR	252	257
3128910	BLAIR	BLAIR	207	217
3128911	BLAIR	BLAIR	363	409
3128912	BLAIR	BLAIR	246	272
3129001	RYAN	RYAN	326	394
3129002	RYAN	RYAN	276	298
3129003	RYAN	RYAN	168	179
3129004	RYAN	RYAN	392	442
3129005	RYAN	RYAN	394	440
3129006	RYAN	RYAN	391	437
3129007	RYAN	RYAN	232	237
3129008	RYAN	RYAN	243	255
3129009	RYAN	RYAN	274	280
3129010	RYAN	RYAN	130	138
3129011	RYAN	RYAN	298	318
3129012	RYAN	RYAN	179	184
3129013	RYAN	RYAN	359	382
3129014	RYAN	RYAN	260	275
3129015	RYAN	RYAN	281	306
3129101	BLAIR	BLAIR	487	550
3129102	BLAIR	BLAIR	276	323
3129103	BLAIR	BLAIR	246	260
3129104	BLAIR	BLAIR	311	362
3129105	BLAIR	BLAIR	193	220
3129106	BLAIR	BLAIR	340	365
3129107	BLAIR	BLAIR	310	310
3129108	BLAIR	BLAIR	143	153
3129109	BLAIR	BLAIR	193	196
3129110	BLAIR	BLAIR	221	228
3129111	BLAIR	BLAIR	308	327

3129112	BLAIR	BLAIR	233	270
3129113	BLAIR	BLAIR	424	492
3129114	BLAIR	BLAIR	281	319
3129115	BLAIR	BLAIR	383	389
3129116	BLAIR	BLAIR	379	393
3129117	BLAIR	BLAIR	5	5
3129201	BLAIR	BLAIR	151	155
3129202	BLAIR	BLAIR	0	0
3129203	BLAIR	BLAIR	160	168
3129204	BLAIR	BLAIR	293	334
3129205	BLAIR	BLAIR	326	342
3129206	BLAIR	BLAIR	132	139
3129207	BLAIR	BLAIR	176	184
3129208	BLAIR	BLAIR	155	163
3129209	BLAIR	BLAIR	168	190
3129210	BLAIR	BLAIR	240	262
3129211	BLAIR	BLAIR	277	288
3129212	BLAIR	BLAIR	276	299
3129213	BLAIR	BLAIR	221	227
3129214	BLAIR	BLAIR	274	279
3129215	BLAIR	BLAIR	149	154
3129216	BLAIR	BLAIR	243	254
3129217	BLAIR	BLAIR	152	156
3129218	BLAIR	BLAIR	236	237
3129219	BLAIR	BLAIR	590	593
3129220	BLAIR	BLAIR	245	252
3129301	BLAIR	BLAIR	195	215
3129302	BLAIR	BLAIR	241	276
3129303	BLAIR	BLAIR	220	238
3129304	BLAIR	BLAIR	237	261
3129305	BLAIR	BLAIR	253	269
3129306	BLAIR	BLAIR	286	286
3129307	BLAIR	BLAIR	337	390
3129308	BLAIR	BLAIR	320	330
3129309	BLAIR	BLAIR	298	345
3129310	BLAIR	BLAIR	337	359
3129311	BLAIR	BLAIR	289	305
3129312	BLAIR	BLAIR	239	243
3129313	BLAIR	BLAIR	146	164
3129314	BLAIR	BLAIR	364	396
3129315	BLAIR	BLAIR	464	491
3129316	BLAIR	BLAIR	357	356
3129317	BLAIR	BLAIR	287	301
3129318	BLAIR	BLAIR	258	274
3129319	BLAIR	BLAIR	8	8
3129320	BLAIR	BLAIR	283	290
3129321	BLAIR	BLAIR	320	336
3129322	BLAIR	BLAIR	126	135
3129323	BLAIR	BLAIR	207	228
3129324	BLAIR	BLAIR	262	263

3129325	BLAIR	BLAIR	312	342
3129326	BLAIR	BLAIR	245	258
3129327	BLAIR	BLAIR	181	188
3129328	BLAIR	BLAIR	315	361
3129329	BLAIR	BLAIR	142	152
3129330	BLAIR	BLAIR	464	553
3129331	BLAIR	BLAIR	9	9
3129332	BLAIR	BLAIR	248	277
3129333	BLAIR	BLAIR	340	382
3129334	BLAIR	BLAIR	290	343
3129335	BLAIR	BLAIR	304	321
3129336	BLAIR	BLAIR	771	889
3129401	BLAIR	BLAIR	326	364
3129402	BLAIR	BLAIR	248	272
3129403	BLAIR	BLAIR	259	290
3129404	BLAIR	BLAIR	1062	1097
3129405	BLAIR	BLAIR	374	397
3129406	BLAIR	BLAIR	271	306
3129407	BLAIR	BLAIR	270	302
3129408	BLAIR	BLAIR	270	307
3129501	BLAIR	BLAIR	255	261
3129502	BLAIR	BLAIR	135	140
3129503	BLAIR	BLAIR	8	8
3129504	BLAIR	BLAIR	140	155
3129505	BLAIR	BLAIR	246	248
3129506	BLAIR	BLAIR	278	280
3129507	BLAIR	BLAIR	198	209
3129508	BLAIR	BLAIR	236	262
3129509	BLAIR	BLAIR	248	264
3129510	BLAIR	BLAIR	0	0
3129601	OXLEY	OXLEY	463	467
3129602	OXLEY	OXLEY	958	1011
3129603	OXLEY	OXLEY	633	718
3129604	OXLEY	OXLEY	871	979
3129605	OXLEY	OXLEY	536	600
3129606	OXLEY	OXLEY	430	477
3129607	OXLEY	OXLEY	243	269
3129608	OXLEY	OXLEY	217	237
3129609	OXLEY	OXLEY	311	343
3129610	OXLEY	OXLEY	377	432
3129611	OXLEY	OXLEY	238	269
3129612	OXLEY	OXLEY	285	326
3129613	OXLEY	OXLEY	328	330
3129614	OXLEY	OXLEY	236	263
3129615	OXLEY	OXLEY	277	308
3129616	OXLEY	OXLEY	284	318
3129617	OXLEY	OXLEY	342	373
3129618	OXLEY	OXLEY	226	257
3129619	OXLEY	OXLEY	657	706
3129701	OXLEY	OXLEY	253	268

3129702	OXLEY	OXLEY	244	260
3129703	OXLEY	OXLEY	277	307
3129704	OXLEY	OXLEY	345	373
3129705	OXLEY	OXLEY	162	176
3129706	OXLEY	OXLEY	172	187
3129707	OXLEY	OXLEY	365	396
3129708	OXLEY	OXLEY	218	244
3129709	OXLEY	OXLEY	308	320
3129710	OXLEY	OXLEY	177	191
3129711	OXLEY	OXLEY	142	151
3129712	OXLEY	OXLEY	365	423
3129713	OXLEY	OXLEY	207	219
3129714	OXLEY	OXLEY	0	0
3129715	OXLEY	OXLEY	177	192
3129716	OXLEY	OXLEY	233	254
3129717	OXLEY	OXLEY	279	301
3129718	OXLEY	OXLEY	275	293
3129719	OXLEY	OXLEY	394	432
3129720	OXLEY	OXLEY	400	437
3129721	OXLEY	OXLEY	314	330
3129722	OXLEY	OXLEY	236	248
3129723	OXLEY	OXLEY	239	258
3129724	OXLEY	OXLEY	316	357
3129801	OXLEY	OXLEY	1	1
3129901	OXLEY	BLAIR	195	203
3129902	OXLEY	BLAIR	158	171
3129903	OXLEY	BLAIR	204	226
3129904	OXLEY	BLAIR	186	200
3129905	OXLEY	BLAIR	337	352
3129906	OXLEY	BLAIR	340	356
3129907	OXLEY	BLAIR	228	250
3129908	BLAIR	BLAIR	242	273
3129909	BLAIR	BLAIR	251	278
3129910	BLAIR	BLAIR	225	235
3129911	BLAIR	BLAIR	146	162
3129912	BLAIR	BLAIR	322	347
3129913	OXLEY	OXLEY	339	388
3129914	BLAIR	BLAIR	436	484
3129915	BLAIR	BLAIR	300	353
3129916	BLAIR	BLAIR	277	322
3129917	BLAIR	BLAIR	5	6
3129918	BLAIR	BLAIR	0	0
3129919	OXLEY	OXLEY	0	0
3129920	OXLEY	BLAIR	8	9
3129921	OXLEY	BLAIR	122	129
3129922	OXLEY	BLAIR	143	161
3129923	OXLEY	BLAIR	213	236
3129924	BLAIR	BLAIR	202	217
3130001	OXLEY	OXLEY	225	249
3130002	OXLEY	OXLEY	321	346

3130003	OXLEY	OXLEY	288	308
3130004	OXLEY	OXLEY	181	196
3130005	OXLEY	OXLEY	326	378
3130006	OXLEY	OXLEY	332	377
3130007	OXLEY	OXLEY	270	294
3130008	OXLEY	OXLEY	429	472
3130009	OXLEY	OXLEY	200	221
3130010	OXLEY	OXLEY	187	212
3130011	OXLEY	OXLEY	109	118
3130012	OXLEY	OXLEY	204	224
3130013	OXLEY	OXLEY	271	310
3130014	OXLEY	OXLEY	122	139
3130015	OXLEY	OXLEY	219	237
3130016	OXLEY	OXLEY	385	437
3130017	OXLEY	OXLEY	180	200
3130018	OXLEY	OXLEY	335	389
3130019	OXLEY	OXLEY	452	517
3130020	OXLEY	OXLEY	261	279
3130021	OXLEY	OXLEY	314	345
3130101	BLAIR	BLAIR	4	4
3130201	OXLEY	OXLEY	241	264
3130202	BLAIR	BLAIR	374	374
3130203	OXLEY	OXLEY	278	324
3130204	BLAIR	BLAIR	481	558
3130205	OXLEY	OXLEY	323	371
3130206	BLAIR	BLAIR	27	31
3130207	BLAIR	BLAIR	283	321
3130208	BLAIR	BLAIR	238	277
3130209	BLAIR	BLAIR	296	329
3130210	BLAIR	BLAIR	269	303
3130211	OXLEY	OXLEY	202	222
3130212	BLAIR	BLAIR	280	320
3130213	BLAIR	BLAIR	1084	1220
3130214	BLAIR	BLAIR	863	992
3130215	BLAIR	BLAIR	355	400
3130216	BLAIR	BLAIR	304	330
3130217	BLAIR	BLAIR	367	416
3130218	OXLEY	OXLEY	260	290
3130219	OXLEY	BLAIR	239	263
3130220	OXLEY	OXLEY	202	229
3130221	OXLEY	OXLEY	263	306
3130222	OXLEY	OXLEY	206	222
3130223	OXLEY	BLAIR	211	232
3130224	OXLEY	OXLEY	196	214
3130225	OXLEY	BLAIR	203	218
3130226	BLAIR	BLAIR	181	204
3130227	OXLEY	OXLEY	354	402
3130228	OXLEY	OXLEY	182	205
3130229	OXLEY	OXLEY	332	359
3130230	OXLEY	OXLEY	175	195

3130301	OXLEY	OXLEY	245	266
3130302	OXLEY	OXLEY	340	364
3130303	OXLEY	OXLEY	269	297
3130304	OXLEY	OXLEY	167	177
3130305	OXLEY	OXLEY	304	348
3130306	OXLEY	OXLEY	500	582
3130307	OXLEY	OXLEY	129	142
3130308	OXLEY	OXLEY	292	314
3130309	OXLEY	OXLEY	300	335
3130310	OXLEY	OXLEY	408	458
3130311	OXLEY	OXLEY	303	337
3130312	OXLEY	OXLEY	174	191
3130313	OXLEY	OXLEY	281	303
3130314	OXLEY	OXLEY	2	2
3130401	OXLEY	OXLEY	601	701
3130402	OXLEY	OXLEY	682	793
3130403	BLAIR	OXLEY	410	451
3130404	BLAIR	OXLEY	1021	1182
3130405	BLAIR	OXLEY	575	575
3130406	OXLEY	OXLEY	248	287
3130407	OXLEY	OXLEY	176	206
3130408	OXLEY	OXLEY	161	178
3130409	OXLEY	OXLEY	351	401
3130410	OXLEY	OXLEY	376	433
3130411	OXLEY	OXLEY	188	211
3130412	OXLEY	OXLEY	217	246
3130413	OXLEY	OXLEY	188	206
3130414	OXLEY	OXLEY	232	267
3130415	OXLEY	OXLEY	180	204
3130416	OXLEY	OXLEY	230	259
3130417	BLAIR	OXLEY	702	716
3130418	OXLEY	OXLEY	210	228
3130419	OXLEY	OXLEY	397	469
3130420	OXLEY	OXLEY	633	745
3130421	OXLEY	OXLEY	228	254
3130501	WRIGHT	WRIGHT	185	195
3130502	WRIGHT	WRIGHT	247	261
3130503	WRIGHT	WRIGHT	344	353
3130504	WRIGHT	WRIGHT	174	182
3130505	WRIGHT	WRIGHT	287	298
3130506	WRIGHT	WRIGHT	380	412
3130507	WRIGHT	WRIGHT	241	257
3130508	WRIGHT	WRIGHT	375	384
3130509	WRIGHT	WRIGHT	314	345
3130510	WRIGHT	WRIGHT	520	518
3130511	WRIGHT	WRIGHT	688	716
3130512	WRIGHT	WRIGHT	300	303
3130513	WRIGHT	WRIGHT	240	253
3130514	WRIGHT	WRIGHT	661	663
3130515	WRIGHT	WRIGHT	200	202

3130516	WRIGHT	WRIGHT	456	483
3130517	WRIGHT	WRIGHT	320	325
3130518	WRIGHT	WRIGHT	237	248
3130519	WRIGHT	WRIGHT	267	270
3130520	WRIGHT	WRIGHT	432	478
3130521	WRIGHT	WRIGHT	329	344
3130522	WRIGHT	WRIGHT	144	145
3130523	WRIGHT	WRIGHT	219	224
3130524	WRIGHT	WRIGHT	355	380
3130525	WRIGHT	WRIGHT	140	143
3130526	WRIGHT	WRIGHT	204	212
3130527	WRIGHT	WRIGHT	346	353
3130528	WRIGHT	WRIGHT	188	192
3130529	WRIGHT	WRIGHT	121	124
3130530	WRIGHT	WRIGHT	377	420
3130601	FORDE	FORDE	10	10
3130602	FORDE	FORDE	159	170
3130603	FORDE	FORDE	299	334
3130604	FORDE	FORDE	281	309
3130605	FORDE	FORDE	163	170
3130606	FORDE	FORDE	221	240
3130607	FORDE	FORDE	175	194
3130608	FORDE	FORDE	348	387
3130609	FORDE	FORDE	327	362
3130610	FORDE	FORDE	240	245
3130611	FORDE	FORDE	343	366
3130612	FORDE	FORDE	184	201
3130613	FORDE	FORDE	173	182
3130614	FORDE	FORDE	388	435
3130615	FORDE	FORDE	272	283
3130616	FORDE	FORDE	223	238
3130617	FORDE	FORDE	342	366
3130618	FORDE	FORDE	339	365
3130619	FORDE	FORDE	120	126
3130620	FORDE	FORDE	204	231
3130621	FORDE	FORDE	177	183
3130622	FORDE	FORDE	2	2
3130623	FORDE	FORDE	123	131
3130701	FORDE	FORDE	296	328
3130702	FORDE	FORDE	292	318
3130703	FORDE	FORDE	286	312
3130704	FORDE	FORDE	270	304
3130705	FORDE	FORDE	53	58
3130706	FORDE	FORDE	10	11
3130707	FORDE	FORDE	341	362
3130708	FORDE	FORDE	907	1010
3130709	FORDE	FORDE	499	560
3130710	FORDE	FORDE	345	382
3130711	FORDE	FORDE	166	184
3130712	FORDE	FORDE	399	454

3130713	FORDE	FORDE	297	320
3130714	FORDE	FORDE	499	562
3130715	FORDE	FORDE	213	228
3130716	FORDE	FORDE	227	235
3130717	FORDE	FORDE	263	288
3130718	FORDE	FORDE	303	324
3130719	FORDE	FORDE	761	820
3130720	FORDE	FORDE	100	105
3130721	FORDE	FORDE	307	346
3130722	FORDE	FORDE	278	302
3130723	FORDE	FORDE	326	353
3130724	FORDE	FORDE	146	155
3130725	FORDE	FORDE	350	390
3130801	FORDE	FORDE	192	217
3130802	FORDE	FORDE	444	510
3130803	FORDE	FORDE	211	233
3130804	FORDE	FORDE	292	316
3130805	FORDE	FORDE	313	348
3130806	FORDE	FORDE	219	229
3130807	FORDE	FORDE	259	290
3130808	FORDE	FORDE	224	253
3130809	FORDE	FORDE	200	227
3130810	FORDE	FORDE	121	127
3130811	FORDE	FORDE	186	197
3130812	FORDE	FORDE	815	909
3130813	FORDE	FORDE	286	302
3130814	FORDE	FORDE	297	333
3130815	FORDE	FORDE	177	185
3130901	FORDE	FORDE	328	356
3130902	FORDE	FORDE	252	259
3130903	FORDE	FORDE	320	329
3130904	FORDE	FORDE	215	223
3130905	FORDE	FORDE	312	332
3130906	FORDE	FORDE	256	281
3130907	FORDE	FORDE	203	218
3130908	FORDE	FORDE	249	268
3130909	FORDE	FORDE	344	392
3130910	FORDE	FORDE	214	235
3130911	FORDE	FORDE	167	185
3130912	FORDE	FORDE	155	155
3130913	FORDE	FORDE	284	310
3130914	FORDE	FORDE	173	175
3130915	FORDE	FORDE	290	296
3130916	FORDE	FORDE	135	143
3131001	FORDE	FORDE	237	246
3131002	FORDE	FORDE	377	401
3131003	FORDE	FORDE	396	431
3131004	FORDE	FORDE	490	516
3131005	FORDE	FORDE	449	491
3131006	FORDE	FORDE	208	221

3131007	FORDE	FORDE	389	412
3131008	FORDE	FORDE	366	393
3131009	FORDE	FORDE	246	256
3131010	FORDE	FORDE	491	534
3131011	FORDE	FORDE	296	304
3131101	FORDE	FORDE	199	216
3131102	FORDE	FORDE	265	286
3131103	FORDE	FORDE	349	409
3131104	FORDE	FORDE	351	364
3131105	FORDE	FORDE	327	336
3131106	FORDE	FORDE	388	387
3131107	FORDE	FORDE	258	282
3131108	FORDE	FORDE	273	288
3131109	FORDE	FORDE	670	713
3131110	FORDE	FORDE	153	160
3131111	FORDE	FORDE	173	184
3131112	FORDE	FORDE	149	156
3131113	FORDE	FORDE	199	213
3131114	FORDE	FORDE	318	313
3131115	FORDE	FORDE	330	354
3131116	FORDE	FORDE	253	279
3131117	FORDE	FORDE	279	282
3131118	FORDE	FORDE	222	224
3131119	FORDE	FORDE	273	285
3131120	FORDE	FORDE	171	181
3131121	FORDE	FORDE	0	0
3131122	FORDE	FORDE	436	489
3131123	FORDE	FORDE	169	185
3131124	FORDE	FORDE	231	253
3131125	FORDE	FORDE	210	231
3131126	FORDE	FORDE	283	319
3131127	FORDE	FORDE	377	408
3131128	FORDE	FORDE	300	300
3131129	FORDE	FORDE	138	149
3131201	RANKIN	RANKIN	299	324
3131202	RANKIN	RANKIN	152	166
3131203	RANKIN	RANKIN	156	176
3131204	RANKIN	RANKIN	174	177
3131205	RANKIN	RANKIN	196	218
3131206	RANKIN	RANKIN	348	406
3131207	RANKIN	RANKIN	271	303
3131208	RANKIN	RANKIN	200	215
3131209	RANKIN	RANKIN	0	0
3131210	RANKIN	RANKIN	174	178
3131211	RANKIN	RANKIN	285	305
3131212	RANKIN	RANKIN	692	793
3131213	RANKIN	RANKIN	307	344
3131214	RANKIN	RANKIN	240	262
3131215	RANKIN	RANKIN	288	323
3131216	RANKIN	RANKIN	227	240

3131301	FORDE	FORDE	165	176
3131302	FORDE	FORDE	209	225
3131303	FORDE	FORDE	156	170
3131304	FORDE	FORDE	822	841
3131305	FORDE	FORDE	460	480
3131306	FORDE	FORDE	273	292
3131307	FORDE	FORDE	142	156
3131308	FORDE	FORDE	231	248
3131309	FORDE	FORDE	309	332
3131310	FORDE	FORDE	279	298
3131311	FORDE	FORDE	207	224
3131401	RANKIN	RANKIN	241	289
3131402	RANKIN	RANKIN	240	264
3131403	RANKIN	RANKIN	172	189
3131404	RANKIN	RANKIN	216	244
3131405	RANKIN	RANKIN	234	271
3131406	RANKIN	RANKIN	236	263
3131407	RANKIN	RANKIN	424	485
3131408	RANKIN	RANKIN	236	258
3131409	RANKIN	RANKIN	0	0
3131410	RANKIN	RANKIN	291	320
3131411	RANKIN	RANKIN	302	335
3131412	RANKIN	RANKIN	1	1
3131413	RANKIN	RANKIN	237	280
3131414	RANKIN	RANKIN	266	322
3131415	RANKIN	RANKIN	165	185
3131416	RANKIN	RANKIN	277	328
3131417	RANKIN	RANKIN	223	246
3131418	RANKIN	RANKIN	173	179
3131419	RANKIN	RANKIN	245	271
3131420	RANKIN	RANKIN	289	298
3131421	RANKIN	RANKIN	270	304
3131422	RANKIN	RANKIN	195	211
3131423	RANKIN	RANKIN	237	263
3131424	RANKIN	RANKIN	176	180
3131425	RANKIN	RANKIN	279	285
3131426	RANKIN	RANKIN	169	191
3131427	RANKIN	RANKIN	326	391
3131501	WRIGHT	WRIGHT	0	0
3131601	RANKIN	RANKIN	227	241
3131602	RANKIN	RANKIN	215	240
3131603	RANKIN	RANKIN	145	150
3131604	RANKIN	RANKIN	323	340
3131605	RANKIN	RANKIN	285	292
3131606	RANKIN	RANKIN	143	149
3131607	RANKIN	RANKIN	331	348
3131608	RANKIN	RANKIN	312	356
3131609	RANKIN	RANKIN	305	319
3131610	RANKIN	RANKIN	229	234
3131611	RANKIN	RANKIN	314	328

3131612	RANKIN	RANKIN	191	209
3131613	RANKIN	RANKIN	2	2
3131614	RANKIN	RANKIN	242	271
3131615	WRIGHT	WRIGHT	311	311
3131616	WRIGHT	WRIGHT	189	209
3131617	WRIGHT	WRIGHT	450	516
3131618	WRIGHT	WRIGHT	345	367
3131619	WRIGHT	WRIGHT	289	301
3131620	WRIGHT	WRIGHT	211	232
3131701	RANKIN	RANKIN	135	153
3131702	RANKIN	RANKIN	389	445
3131703	RANKIN	RANKIN	303	329
3131704	RANKIN	RANKIN	174	196
3131705	RANKIN	RANKIN	581	669
3131706	RANKIN	RANKIN	328	371
3131707	RANKIN	RANKIN	249	286
3131708	RANKIN	RANKIN	679	774
3131709	RANKIN	RANKIN	230	248
3131710	RANKIN	RANKIN	178	195
3131711	RANKIN	RANKIN	408	473
3131712	RANKIN	RANKIN	204	221
3131713	RANKIN	RANKIN	145	151
3131714	RANKIN	RANKIN	135	151
3131715	RANKIN	RANKIN	307	319
3131716	RANKIN	RANKIN	372	404
3131717	RANKIN	RANKIN	239	261
3131718	RANKIN	RANKIN	126	138
3131719	RANKIN	RANKIN	355	385
3131720	RANKIN	RANKIN	181	206
3131721	RANKIN	RANKIN	206	234
3131722	RANKIN	RANKIN	144	154
3131723	RANKIN	RANKIN	330	360
3131724	RANKIN	RANKIN	288	326
3131725	RANKIN	RANKIN	141	154
3131726	RANKIN	RANKIN	0	0
3131801	WRIGHT	WRIGHT	201	217
3131802	FORDE	FORDE	231	253
3131803	WRIGHT	WRIGHT	150	155
3131804	FORDE	FORDE	172	179
3131805	FORDE	FORDE	220	228
3131806	FORDE	FORDE	209	220
3131807	WRIGHT	WRIGHT	309	324
3131808	FORDE	FORDE	303	323
3131809	WRIGHT	WRIGHT	252	269
3131810	FORDE	FORDE	291	305
3131811	FORDE	FORDE	252	281
3131812	FORDE	FORDE	259	291
3131813	FORDE	FORDE	198	216
3131814	WRIGHT	WRIGHT	192	200
3131901	RANKIN	RANKIN	247	279

3131902	RANKIN	RANKIN	283	311
3131903	RANKIN	RANKIN	185	207
3131904	RANKIN	RANKIN	276	292
3131905	RANKIN	RANKIN	124	128
3131906	RANKIN	RANKIN	319	332
3131907	RANKIN	RANKIN	298	310
3131908	RANKIN	RANKIN	394	408
3131909	RANKIN	RANKIN	264	286
3131910	RANKIN	RANKIN	287	328
3131911	RANKIN	RANKIN	242	259
3131912	RANKIN	RANKIN	384	427
3131913	RANKIN	RANKIN	256	285
3131914	RANKIN	RANKIN	282	309
3131915	RANKIN	RANKIN	250	271
3131916	RANKIN	RANKIN	272	312
3131917	RANKIN	RANKIN	273	290
3131918	RANKIN	RANKIN	332	362
3131919	RANKIN	RANKIN	411	443
3131920	RANKIN	RANKIN	820	951
3131921	RANKIN	RANKIN	255	284
3131922	RANKIN	RANKIN	182	204
3131923	RANKIN	RANKIN	141	156
3131924	RANKIN	RANKIN	237	260
3131925	RANKIN	RANKIN	337	385
3131926	RANKIN	RANKIN	348	363
3131927	FORDE	FORDE	0	0
3131928	RANKIN	RANKIN	308	321
3131929	RANKIN	RANKIN	258	268
3131930	RANKIN	RANKIN	338	373
3131931	RANKIN	RANKIN	295	309
3131932	RANKIN	RANKIN	0	0
3131933	RANKIN	RANKIN	274	287
3131934	RANKIN	RANKIN	232	248
3131935	RANKIN	RANKIN	301	326
3132001	WRIGHT	WRIGHT	182	200
3132002	WRIGHT	WRIGHT	214	234
3132003	WRIGHT	WRIGHT	326	384
3132004	WRIGHT	WRIGHT	999	1137
3132005	WRIGHT	WRIGHT	196	227
3132006	WRIGHT	WRIGHT	189	194
3132007	WRIGHT	WRIGHT	138	148
3132008	WRIGHT	WRIGHT	372	406
3132009	FORDE	FORDE	165	173
3132010	WRIGHT	WRIGHT	275	297
3132011	WRIGHT	WRIGHT	87	95
3132012	WRIGHT	WRIGHT	220	243
3132013	WRIGHT	WRIGHT	373	387
3132014	WRIGHT	WRIGHT	243	241
3132015	WRIGHT	WRIGHT	334	366
3132016	WRIGHT	WRIGHT	168	180

3132017	WRIGHT	WRIGHT	314	350
3132018	WRIGHT	WRIGHT	655	754
3132019	WRIGHT	WRIGHT	288	310
3132020	WRIGHT	WRIGHT	475	560
3132021	WRIGHT	WRIGHT	294	308
3132022	WRIGHT	WRIGHT	204	216
3132023	WRIGHT	WRIGHT	183	193
3132024	WRIGHT	WRIGHT	295	311
3132025	WRIGHT	WRIGHT	0	0
3132026	WRIGHT	WRIGHT	273	301
3132027	WRIGHT	WRIGHT	231	253
3132028	WRIGHT	WRIGHT	225	225
3132029	WRIGHT	WRIGHT	482	530
3132101	WRIGHT	WRIGHT	263	275
3132102	WRIGHT	WRIGHT	182	195
3132103	WRIGHT	WRIGHT	264	281
3132104	WRIGHT	WRIGHT	236	253
3132105	WRIGHT	WRIGHT	345	380
3132106	WRIGHT	WRIGHT	264	305
3132107	WRIGHT	WRIGHT	380	420
3132108	WRIGHT	WRIGHT	1985	2012
3132109	WRIGHT	WRIGHT	121	130
3132110	WRIGHT	WRIGHT	290	313
3132111	WRIGHT	WRIGHT	202	221
3132112	WRIGHT	WRIGHT	399	460
3132113	WRIGHT	WRIGHT	229	246
3132114	WRIGHT	WRIGHT	802	915
3132115	WRIGHT	WRIGHT	211	240
3132116	WRIGHT	WRIGHT	322	348
3132117	WRIGHT	WRIGHT	443	467
3132118	WRIGHT	WRIGHT	775	881
3132119	WRIGHT	WRIGHT	283	297
3132120	WRIGHT	WRIGHT	206	223
3132121	WRIGHT	WRIGHT	553	594
3132122	WRIGHT	WRIGHT	382	410
3132123	WRIGHT	WRIGHT	265	293
3132124	WRIGHT	WRIGHT	186	209
3132125	WRIGHT	WRIGHT	655	706
3132126	WRIGHT	WRIGHT	208	234
3132127	WRIGHT	WRIGHT	405	454
3132128	WRIGHT	WRIGHT	169	193
3132129	WRIGHT	WRIGHT	330	330
3132130	WRIGHT	WRIGHT	261	269
3132131	WRIGHT	WRIGHT	165	179
3132132	WRIGHT	WRIGHT	258	269
3132133	WRIGHT	WRIGHT	279	315
3132134	WRIGHT	WRIGHT	166	174
3132135	WRIGHT	WRIGHT	162	180
3132136	WRIGHT	WRIGHT	322	359
3132137	WRIGHT	WRIGHT	283	316

3132138	WRIGHT	WRIGHT	190	203
3132139	WRIGHT	WRIGHT	218	236
3132140	WRIGHT	WRIGHT	286	314
3132141	WRIGHT	WRIGHT	323	373
3132142	WRIGHT	WRIGHT	271	278
3132143	WRIGHT	WRIGHT	283	309
3132144	WRIGHT	WRIGHT	343	357
3132145	WRIGHT	WRIGHT	395	440
3132201	WRIGHT	WRIGHT	158	174
3132202	WRIGHT	WRIGHT	258	285
3132203	WRIGHT	WRIGHT	273	297
3132204	WRIGHT	WRIGHT	215	240
3132205	WRIGHT	WRIGHT	385	410
3132206	WRIGHT	WRIGHT	248	260
3132207	WRIGHT	WRIGHT	258	282
3132208	WRIGHT	WRIGHT	689	737
3132209	WRIGHT	WRIGHT	124	129
3132210	WRIGHT	WRIGHT	222	244
3132211	WRIGHT	WRIGHT	211	237
3132212	WRIGHT	WRIGHT	259	296
3132213	FORDE	FORDE	245	254
3132214	FORDE	FORDE	379	403
3132215	FORDE	FORDE	178	195
3132216	WRIGHT	WRIGHT	182	200
3132217	FORDE	FORDE	162	171
3132218	FORDE	FORDE	285	310
3132301	FORDE	FORDE	97	100
3132302	FORDE	FORDE	376	393
3132303	FORDE	FORDE	255	267
3132304	FORDE	FORDE	261	278
3132305	FORDE	FORDE	232	240
3132306	FORDE	FORDE	404	439
3132307	FORDE	FORDE	344	374
3132308	FORDE	FORDE	294	325
3132309	FORDE	FORDE	219	231
3132310	FORDE	FORDE	434	457
3132311	FORDE	FORDE	407	422
3132312	FORDE	FORDE	267	274
3132313	FORDE	FORDE	481	527
3132314	FORDE	FORDE	140	147
3132315	FORDE	FORDE	4	4
3132316	FORDE	FORDE	291	310
3132317	FORDE	FORDE	163	167
3132318	FORDE	FORDE	153	162
3132319	FORDE	FORDE	305	334
3132320	FORDE	FORDE	1170	1192
3132321	FORDE	FORDE	208	220
3132401	FORDE	FORDE	183	195
3132402	FORDE	FORDE	168	177
3132403	FORDE	FORDE	338	378

3132404	FORDE	FORDE	316	337
3132405	FORDE	FORDE	280	307
3132406	FORDE	FORDE	353	363
3132407	FORDE	FORDE	260	262
3132408	FORDE	FORDE	202	207
3132409	FORDE	FORDE	233	238
3132410	FORDE	FORDE	232	246
3132411	FORDE	FORDE	158	166
3132412	FORDE	FORDE	369	388
3132413	FORDE	FORDE	216	227
3132414	FORDE	FORDE	455	492
3132415	FORDE	FORDE	317	347
3132416	FORDE	FORDE	147	155
3132417	FORDE	FORDE	138	144
3132418	FORDE	FORDE	203	201
3132419	FORDE	FORDE	259	285
3132420	FORDE	FORDE	354	391
3132421	FORDE	FORDE	369	398
3132422	FORDE	FORDE	286	289
3132423	FORDE	FORDE	243	256
3132501	FORDE	FORDE	296	314
3132502	FORDE	FORDE	270	292
3132503	FORDE	FORDE	224	257
3132504	FORDE	FORDE	213	239
3132505	FORDE	FORDE	282	314
3132506	FORDE	FORDE	205	214
3132507	FORDE	FORDE	182	188
3132508	FORDE	FORDE	310	325
3132509	FORDE	FORDE	207	226
3132510	FORDE	FORDE	172	184
3132511	FORDE	FORDE	184	191
3132512	FORDE	FORDE	145	164
3132513	FORDE	FORDE	247	283
3132514	FORDE	FORDE	369	386
3132515	FORDE	FORDE	288	300
3132516	FORDE	FORDE	381	397
3132517	FORDE	FORDE	207	238
3132518	FORDE	FORDE	275	291
3132519	FORDE	FORDE	0	0
3132520	FORDE	FORDE	351	362
3132521	FORDE	FORDE	499	584
3132522	FORDE	FORDE	334	377
3132523	FORDE	FORDE	397	452
3132524	FORDE	FORDE	161	170
3132525	FORDE	FORDE	2	2
3132526	FORDE	FORDE	390	448
3132527	FORDE	FORDE	284	310
3132528	FORDE	FORDE	148	157
3132601	RANKIN	RANKIN	116	124
3132602	FORDE	FORDE	308	338

3132603	FORDE	FORDE	368	393
3132604	FORDE	FORDE	254	295
3132605	FORDE	FORDE	231	248
3132606	FORDE	FORDE	289	340
3132607	FORDE	FORDE	328	380
3132608	FORDE	FORDE	314	366
3132609	FORDE	FORDE	275	302
3132610	FORDE	FORDE	256	301
3132611	FORDE	FORDE	203	217
3132612	FORDE	FORDE	357	370
3132613	FORDE	FORDE	319	355
3132614	FORDE	FORDE	287	323
3132615	FORDE	FORDE	350	382
3132616	FORDE	FORDE	315	344
3132617	RANKIN	RANKIN	3	3
3132618	FORDE	FORDE	288	293
3132619	FORDE	FORDE	15	17
3132620	FORDE	FORDE	220	240
3132621	RANKIN	RANKIN	0	0
3132622	RANKIN	RANKIN	342	386
3132623	RANKIN	RANKIN	204	222
3132701	FORDE	FORDE	386	392
3132702	FORDE	FORDE	262	278
3132703	FORDE	FORDE	260	277
3132704	FORDE	FORDE	289	315
3132705	FORDE	FORDE	352	396
3132706	FORDE	FORDE	111	120
3132707	FORDE	FORDE	278	296
3132708	FORDE	FORDE	326	359
3132709	FORDE	FORDE	295	304
3132710	FORDE	FORDE	296	311
3132711	FORDE	FORDE	186	202
3132712	FORDE	FORDE	246	248
3132713	FORDE	FORDE	204	228
3132714	FORDE	FORDE	151	161
3132715	FORDE	FORDE	392	461
3132716	FORDE	FORDE	246	257
3132717	FORDE	FORDE	343	364
3132718	FORDE	FORDE	243	271
3132719	FORDE	FORDE	367	406
3132720	FORDE	FORDE	182	190
3132721	FORDE	FORDE	281	293
3132722	FORDE	FORDE	253	279
3132723	FORDE	FORDE	314	331
3132724	FORDE	FORDE	266	268
3132725	FORDE	FORDE	283	286
3132726	FORDE	FORDE	236	257
3132727	FORDE	FORDE	332	365
3132728	FORDE	FORDE	153	172
3132729	FORDE	FORDE	348	354

3132801	FORDE	FORDE	201	218
3132802	FORDE	FORDE	310	331
3132803	FORDE	FORDE	341	374
3132804	FORDE	FORDE	391	426
3132805	FORDE	FORDE	287	293
3132806	FORDE	FORDE	394	415
3132807	FORDE	FORDE	389	423
3132808	FORDE	FORDE	399	450
3132809	FORDE	FORDE	80	82
3132810	FORDE	FORDE	267	293
3132811	FORDE	FORDE	117	117
3132812	FORDE	FORDE	332	353
3132813	FORDE	FORDE	281	299
3132814	FORDE	FORDE	157	175
3132815	FORDE	FORDE	313	362
3132901	RANKIN	RANKIN	269	296
3132902	RANKIN	RANKIN	173	182
3132903	RANKIN	RANKIN	305	314
3132904	RANKIN	RANKIN	162	166
3132905	RANKIN	RANKIN	286	294
3132906	RANKIN	RANKIN	615	753
3132907	RANKIN	RANKIN	346	345
3132908	RANKIN	RANKIN	332	326
3132909	RANKIN	RANKIN	174	192
3132910	RANKIN	RANKIN	0	0
3132911	RANKIN	RANKIN	358	409
3132912	RANKIN	RANKIN	252	274
3132913	RANKIN	RANKIN	257	262
3132914	RANKIN	RANKIN	227	253
3132915	RANKIN	RANKIN	259	257
3132916	RANKIN	RANKIN	175	193
3132917	RANKIN	RANKIN	159	157
3133001	RANKIN	RANKIN	220	227
3133002	RANKIN	RANKIN	189	209
3133003	RANKIN	RANKIN	231	260
3133004	RANKIN	RANKIN	219	226
3133005	RANKIN	RANKIN	280	333
3133006	RANKIN	RANKIN	219	243
3133007	RANKIN	RANKIN	7	7
3133008	RANKIN	RANKIN	266	295
3133009	RANKIN	RANKIN	173	183
3133010	RANKIN	RANKIN	178	189
3133011	RANKIN	RANKIN	235	261
3133012	RANKIN	RANKIN	228	242
3133013	RANKIN	RANKIN	177	196
3133014	RANKIN	RANKIN	323	349
3133015	RANKIN	RANKIN	234	268
3133016	RANKIN	RANKIN	262	261
3133017	RANKIN	RANKIN	163	182
3133018	RANKIN	RANKIN	311	350

3133019	RANKIN	RANKIN	45	49
3133020	RANKIN	RANKIN	276	275
3133021	RANKIN	RANKIN	263	299
3133022	RANKIN	RANKIN	252	253
3133023	RANKIN	RANKIN	258	308
3133024	RANKIN	RANKIN	157	172
3133025	RANKIN	RANKIN	13	13
3133026	RANKIN	RANKIN	256	296
3133101	RANKIN	RANKIN	141	151
3133102	RANKIN	RANKIN	238	268
3133103	RANKIN	RANKIN	51	52
3133104	RANKIN	RANKIN	277	294
3133105	RANKIN	RANKIN	114	126
3133106	RANKIN	RANKIN	294	338
3133107	RANKIN	RANKIN	230	265
3133108	RANKIN	RANKIN	155	157
3133109	RANKIN	RANKIN	216	261
3133110	RANKIN	RANKIN	266	280
3133111	RANKIN	RANKIN	177	193
3133112	RANKIN	RANKIN	193	209
3133113	RANKIN	RANKIN	353	395
3133114	RANKIN	RANKIN	265	274
3133115	RANKIN	RANKIN	183	189
3133201	RANKIN	RANKIN	158	178
3133202	RANKIN	RANKIN	257	271
3133203	RANKIN	RANKIN	229	236
3133204	RANKIN	RANKIN	328	376
3133205	RANKIN	RANKIN	292	302
3133206	RANKIN	RANKIN	380	412
3133207	RANKIN	RANKIN	331	341
3133208	RANKIN	RANKIN	233	262
3133209	RANKIN	RANKIN	341	376
3133210	RANKIN	RANKIN	249	292
3133211	RANKIN	RANKIN	396	432
3133212	RANKIN	RANKIN	107	116
3133213	RANKIN	RANKIN	278	294
3133214	RANKIN	RANKIN	218	220
3133215	RANKIN	RANKIN	331	336
3133216	RANKIN	RANKIN	326	348
3133217	RANKIN	RANKIN	318	337
3133218	RANKIN	RANKIN	169	183
3133219	RANKIN	RANKIN	205	221
3133220	RANKIN	RANKIN	266	274
3133221	RANKIN	RANKIN	342	376
3133222	RANKIN	RANKIN	185	195
3133223	RANKIN	RANKIN	290	299
3133224	RANKIN	RANKIN	260	279
3133225	RANKIN	RANKIN	237	276
3133226	RANKIN	RANKIN	250	258
3133227	RANKIN	RANKIN	200	221

3133228	RANKIN	RANKIN	354	372
3133229	RANKIN	RANKIN	212	214
3133230	RANKIN	RANKIN	132	144
3133231	RANKIN	RANKIN	185	206
3133232	RANKIN	RANKIN	375	425
3133233	RANKIN	RANKIN	308	345
3133234	RANKIN	RANKIN	186	195
3133235	RANKIN	RANKIN	287	303
3133236	RANKIN	RANKIN	205	213
3133237	RANKIN	RANKIN	409	415
3133238	RANKIN	RANKIN	222	227
3133239	RANKIN	RANKIN	209	212
3133240	RANKIN	RANKIN	248	267
3133301	RANKIN	RANKIN	222	254
3133302	RANKIN	RANKIN	300	324
3133303	RANKIN	RANKIN	287	312
3133304	RANKIN	RANKIN	297	301
3133305	RANKIN	RANKIN	9	9
3133306	RANKIN	RANKIN	263	269
3133307	RANKIN	RANKIN	195	209
3133308	RANKIN	RANKIN	151	157
3133309	RANKIN	RANKIN	250	296
3133310	RANKIN	RANKIN	115	133
3133311	RANKIN	RANKIN	203	234
3133312	RANKIN	RANKIN	102	115
3133313	RANKIN	RANKIN	126	133
3133314	RANKIN	RANKIN	182	194
3133315	RANKIN	RANKIN	218	226
3133316	RANKIN	RANKIN	353	385
3133317	RANKIN	RANKIN	171	175
3133318	RANKIN	RANKIN	331	367
3133319	RANKIN	RANKIN	265	271
3133320	RANKIN	RANKIN	345	395
3133321	RANKIN	RANKIN	256	299
3133322	RANKIN	RANKIN	330	353
3133323	RANKIN	RANKIN	212	226
3133324	RANKIN	RANKIN	146	154
3133325	RANKIN	RANKIN	205	226
3133326	RANKIN	RANKIN	266	289
3133327	RANKIN	RANKIN	206	209
3133401	RANKIN	RANKIN	420	441
3133402	RANKIN	RANKIN	392	421
3133403	RANKIN	RANKIN	187	196
3133404	RANKIN	RANKIN	171	183
3133405	RANKIN	RANKIN	328	368
3133406	RANKIN	RANKIN	292	336
3133407	RANKIN	RANKIN	325	344
3133408	RANKIN	RANKIN	229	245
3133409	RANKIN	RANKIN	344	363
3133410	RANKIN	RANKIN	536	569

3133411	RANKIN	RANKIN	421	470
3133412	RANKIN	RANKIN	187	196
3133413	RANKIN	RANKIN	252	253
3133414	RANKIN	RANKIN	269	294
3133415	RANKIN	RANKIN	354	397
3133416	RANKIN	RANKIN	338	346
3133417	RANKIN	RANKIN	300	310
3133418	RANKIN	RANKIN	183	205
3133419	RANKIN	RANKIN	186	192
3133420	RANKIN	RANKIN	190	196
3133421	RANKIN	RANKIN	170	171
3133422	RANKIN	RANKIN	210	217
3133501	RANKIN	RANKIN	875	990
3133502	RANKIN	RANKIN	300	337
3133503	RANKIN	RANKIN	229	252
3133504	RANKIN	RANKIN	257	288
3133505	RANKIN	RANKIN	172	182
3133506	RANKIN	RANKIN	8	9
3133507	RANKIN	RANKIN	258	283
3133508	RANKIN	RANKIN	288	317
3133509	RANKIN	RANKIN	188	206
3133510	RANKIN	RANKIN	409	462
3133511	RANKIN	RANKIN	114	123
3133512	RANKIN	RANKIN	332	374
3133513	RANKIN	RANKIN	287	312
3133601	RANKIN	RANKIN	224	244
3133602	RANKIN	RANKIN	224	270
3133603	RANKIN	RANKIN	205	241
3133604	RANKIN	RANKIN	350	412
3133605	RANKIN	RANKIN	137	159
3133606	RANKIN	RANKIN	158	180
3133607	RANKIN	RANKIN	225	228
3133608	RANKIN	RANKIN	238	240
3133609	RANKIN	RANKIN	168	185
3133610	RANKIN	RANKIN	248	268
3133611	RANKIN	RANKIN	256	283
3133612	RANKIN	RANKIN	136	135
3133613	RANKIN	RANKIN	195	223
3133614	RANKIN	RANKIN	229	233
3133615	RANKIN	RANKIN	131	142
3133616	RANKIN	RANKIN	117	126
3133617	RANKIN	RANKIN	172	172
3133618	RANKIN	RANKIN	261	261
3133619	RANKIN	RANKIN	197	205
3133620	RANKIN	RANKIN	131	133
3133621	RANKIN	RANKIN	159	161
3133622	RANKIN	RANKIN	231	245
3133623	RANKIN	RANKIN	223	250
3133624	RANKIN	RANKIN	332	383
3133625	RANKIN	RANKIN	135	143

3133626	RANKIN	RANKIN	168	174
3133627	RANKIN	RANKIN	189	209
3133628	RANKIN	RANKIN	237	287
3133629	RANKIN	RANKIN	246	253
3133630	RANKIN	RANKIN	270	314
3133631	RANKIN	RANKIN	227	230
3133701	DAWSON	DAWSON	193	196
3133702	DAWSON	DAWSON	353	360
3133703	DAWSON	DAWSON	189	192
3133704	DAWSON	DAWSON	399	407
3133705	DAWSON	DAWSON	343	365
3133706	DAWSON	DAWSON	222	222
3133707	DAWSON	DAWSON	221	224
3133708	DAWSON	DAWSON	274	278
3133709	DAWSON	DAWSON	186	186
3133710	DAWSON	DAWSON	254	290
3133711	DAWSON	DAWSON	395	463
3133712	DAWSON	DAWSON	207	207
3133713	DAWSON	DAWSON	315	346
3133714	DAWSON	DAWSON	267	266
3133715	DAWSON	DAWSON	385	447
3133716	DAWSON	DAWSON	186	203
3133717	DAWSON	DAWSON	373	394
3133718	DAWSON	DAWSON	364	395
3133719	DAWSON	DAWSON	303	324
3133720	DAWSON	DAWSON	207	214
3133721	DAWSON	DAWSON	209	214
3133801	CAPRICORN	CAPRICORN	300	299
3133802	CAPRICORN	CAPRICORN	242	300
3133803	CAPRICORN	CAPRICORN	114	150
3133804	CAPRICORN	CAPRICORN	78	89
3133805	CAPRICORN	CAPRICORN	112	133
3133806	CAPRICORN	CAPRICORN	93	128
3133807	CAPRICORN	CAPRICORN	79	78
3133808	CAPRICORN	CAPRICORN	191	197
3133809	CAPRICORN	CAPRICORN	216	226
3133810	CAPRICORN	CAPRICORN	116	116
3133811	CAPRICORN	CAPRICORN	242	258
3133812	CAPRICORN	CAPRICORN	197	208
3133813	CAPRICORN	CAPRICORN	99	106
3133814	CAPRICORN	CAPRICORN	219	219
3133815	CAPRICORN	CAPRICORN	90	95
3133816	CAPRICORN	CAPRICORN	73	77
3133817	CAPRICORN	CAPRICORN	114	138
3133818	CAPRICORN	CAPRICORN	154	167
3133819	CAPRICORN	CAPRICORN	133	145
3133820	CAPRICORN	CAPRICORN	348	352
3133821	CAPRICORN	CAPRICORN	295	298
3133822	CAPRICORN	CAPRICORN	102	135
3133823	CAPRICORN	CAPRICORN	193	192

3133824	CAPRICORN CAPRICORN	183	247
3133825	CAPRICORN CAPRICORN	0	0
3133826	CAPRICORN CAPRICORN	228	241
3133827	CAPRICORN CAPRICORN	1	1
3133828	CAPRICORN CAPRICORN	36	39
3133901	CAPRICORN CAPRICORN	207	240
3133902	CAPRICORN CAPRICORN	227	289
3133903	CAPRICORN CAPRICORN	155	202
3133904	CAPRICORN CAPRICORN	202	210
3133905	CAPRICORN CAPRICORN	213	213
3133906	CAPRICORN CAPRICORN	251	266
3133907	CAPRICORN CAPRICORN	530	536
3133908	CAPRICORN CAPRICORN	337	340
3133909	CAPRICORN CAPRICORN	152	152
3134001	CAPRICORN DAWSON	106	119
3134002	CAPRICORN DAWSON	116	118
3134003	CAPRICORN DAWSON	129	164
3134004	CAPRICORN DAWSON	167	183
3134005	CAPRICORN DAWSON	136	138
3134006	CAPRICORN DAWSON	118	121
3134007	CAPRICORN DAWSON	154	173
3134008	CAPRICORN DAWSON	372	379
3134009	DAWSON DAWSON	144	147
3134010	DAWSON DAWSON	152	155
3134011	DAWSON DAWSON	113	115
3134012	DAWSON DAWSON	318	322
3134013	DAWSON DAWSON	168	171
3134014	DAWSON DAWSON	0	0
3134015	DAWSON DAWSON	183	186
3134101	CAPRICORN CAPRICORN	11	13
3134102	CAPRICORN CAPRICORN	630	756
3134103	CAPRICORN CAPRICORN	168	177
3134104	CAPRICORN CAPRICORN	547	671
3134105	CAPRICORN CAPRICORN	238	242
3134106	CAPRICORN CAPRICORN	348	375
3134107	CAPRICORN CAPRICORN	123	136
3134108	CAPRICORN CAPRICORN	203	216
3134109	CAPRICORN CAPRICORN	266	294
3134110	CAPRICORN CAPRICORN	226	242
3134111	CAPRICORN CAPRICORN	17	19
3134112	CAPRICORN CAPRICORN	158	171
3134113	CAPRICORN CAPRICORN	208	230
3134114	CAPRICORN CAPRICORN	96	105
3134115	CAPRICORN CAPRICORN	234	262
3134116	CAPRICORN CAPRICORN	239	294
3134117	CAPRICORN CAPRICORN	86	95
3134118	CAPRICORN CAPRICORN	184	204
3134119	CAPRICORN CAPRICORN	172	181
3134120	CAPRICORN CAPRICORN	153	168
3134121	CAPRICORN CAPRICORN	161	176

3134122	CAPRICORN	CAPRICORN	187	188
3134201	DAWSON	DAWSON	301	340
3134202	DAWSON	DAWSON	403	440
3134203	DAWSON	DAWSON	226	246
3134204	DAWSON	DAWSON	300	304
3134205	DAWSON	DAWSON	266	269
3134206	DAWSON	DAWSON	64	70
3134207	DAWSON	DAWSON	187	206
3134208	DAWSON	DAWSON	381	383
3134209	DAWSON	DAWSON	357	387
3134210	DAWSON	DAWSON	255	277
3134211	DAWSON	DAWSON	155	164
3134212	DAWSON	DAWSON	171	189
3134213	DAWSON	DAWSON	123	139
3134214	DAWSON	DAWSON	279	302
3134215	DAWSON	DAWSON	318	362
3134216	DAWSON	DAWSON	248	275
3134217	DAWSON	DAWSON	213	218
3134218	DAWSON	DAWSON	123	138
3134219	DAWSON	DAWSON	276	301
3134220	DAWSON	DAWSON	479	560
3134221	DAWSON	DAWSON	359	390
3134222	DAWSON	DAWSON	233	249
3134223	DAWSON	DAWSON	507	524
3134224	DAWSON	DAWSON	162	175
3134225	DAWSON	DAWSON	173	184
3134226	DAWSON	DAWSON	302	316
3134227	DAWSON	DAWSON	487	568
3134228	DAWSON	DAWSON	336	360
3134229	DAWSON	DAWSON	385	412
3134230	DAWSON	DAWSON	227	237
3134231	DAWSON	DAWSON	680	722
3134232	DAWSON	DAWSON	192	211
3134233	DAWSON	DAWSON	536	594
3134234	DAWSON	DAWSON	156	170
3134301	DAWSON	DAWSON	184	190
3134302	DAWSON	DAWSON	316	349
3134303	DAWSON	DAWSON	0	0
3134304	DAWSON	DAWSON	230	234
3134305	DAWSON	DAWSON	176	201
3134306	DAWSON	DAWSON	36	36
3134307	DAWSON	DAWSON	286	298
3134308	DAWSON	DAWSON	198	212
3134309	DAWSON	DAWSON	247	265
3134310	DAWSON	DAWSON	222	251
3134311	DAWSON	DAWSON	286	290
3134312	DAWSON	DAWSON	181	184
3134401	DAWSON	DAWSON	294	327
3134402	DAWSON	DAWSON	273	306
3134403	DAWSON	DAWSON	172	182

3134404	DAWSON	DAWSON	160	180
3134405	DAWSON	DAWSON	279	320
3134406	DAWSON	DAWSON	434	468
3134407	DAWSON	DAWSON	222	242
3134408	DAWSON	DAWSON	311	341
3134409	DAWSON	DAWSON	519	567
3134410	DAWSON	DAWSON	397	427
3134411	DAWSON	DAWSON	273	304
3134412	DAWSON	DAWSON	424	466
3134413	DAWSON	DAWSON	219	240
3134414	DAWSON	DAWSON	519	597
3134415	DAWSON	DAWSON	174	186
3134416	DAWSON	DAWSON	297	322
3134417	DAWSON	DAWSON	599	684
3134418	DAWSON	DAWSON	255	279
3134419	DAWSON	DAWSON	543	570
3134420	DAWSON	DAWSON	1117	1139
3134501	CAPRICORN	CAPRICORN	11	11
3134601	DAWSON	DAWSON	211	226
3134602	DAWSON	DAWSON	210	240
3134603	DAWSON	DAWSON	181	183
3134604	DAWSON	DAWSON	168	170
3134605	DAWSON	DAWSON	268	282
3134606	DAWSON	DAWSON	305	342
3134607	DAWSON	DAWSON	275	296
3134608	DAWSON	DAWSON	304	332
3134609	DAWSON	DAWSON	72	78
3134610	DAWSON	DAWSON	227	231
3134701	DAWSON	DAWSON	359	359
3134801	DAWSON	DAWSON	242	259
3134802	DAWSON	DAWSON	206	221
3134803	DAWSON	DAWSON	256	259
3134804	DAWSON	DAWSON	226	236
3134805	DAWSON	DAWSON	178	190
3134806	DAWSON	DAWSON	413	438
3134807	DAWSON	DAWSON	136	139
3134808	DAWSON	DAWSON	170	182
3134809	DAWSON	DAWSON	695	777
3134810	DAWSON	DAWSON	339	370
3134811	DAWSON	DAWSON	331	358
3134812	DAWSON	DAWSON	355	361
3134813	DAWSON	DAWSON	664	721
3134814	DAWSON	DAWSON	182	181
3134815	DAWSON	DAWSON	534	541
3134816	DAWSON	DAWSON	132	140
3134817	DAWSON	DAWSON	232	243
3134818	DAWSON	DAWSON	315	348
3134819	DAWSON	DAWSON	212	221
3134820	DAWSON	DAWSON	220	233
3134821	DAWSON	DAWSON	261	259

3134822	DAWSON	DAWSON	300	334
3134823	DAWSON	DAWSON	354	389
3134824	DAWSON	DAWSON	274	276
3134825	DAWSON	DAWSON	216	223
3134901	DAWSON	DAWSON	220	238
3134902	DAWSON	DAWSON	165	182
3134903	DAWSON	DAWSON	259	275
3134904	DAWSON	DAWSON	315	334
3134905	DAWSON	DAWSON	5	5
3134906	DAWSON	DAWSON	315	331
3134907	DAWSON	DAWSON	220	236
3134908	DAWSON	DAWSON	316	316
3134909	DAWSON	DAWSON	302	325
3134910	DAWSON	DAWSON	347	360
3134911	DAWSON	DAWSON	184	197
3134912	DAWSON	DAWSON	190	200
3134913	DAWSON	DAWSON	97	102
3134914	DAWSON	DAWSON	348	396
3134915	DAWSON	DAWSON	164	176
3134916	DAWSON	DAWSON	188	205
3134917	DAWSON	DAWSON	299	329
3134918	DAWSON	DAWSON	226	234
3134919	DAWSON	DAWSON	22	22
3135001	DAWSON	CAPRICORN	30	32
3135002	DAWSON	CAPRICORN	298	324
3135003	DAWSON	CAPRICORN	481	520
3135004	DAWSON	CAPRICORN	141	149
3135005	CAPRICORN	CAPRICORN	572	631
3135006	CAPRICORN	CAPRICORN	245	275
3135007	CAPRICORN	CAPRICORN	369	410
3135008	CAPRICORN	CAPRICORN	192	210
3135009	CAPRICORN	CAPRICORN	829	922
3135010	CAPRICORN	CAPRICORN	274	287
3135101	CAPRICORN	CAPRICORN	267	289
3135102	CAPRICORN	CAPRICORN	205	223
3135103	CAPRICORN	CAPRICORN	126	138
3135104	CAPRICORN	CAPRICORN	238	260
3135105	CAPRICORN	CAPRICORN	196	214
3135106	CAPRICORN	CAPRICORN	295	317
3135107	CAPRICORN	CAPRICORN	569	612
3135108	CAPRICORN	CAPRICORN	322	349
3135109	CAPRICORN	CAPRICORN	736	777
3135110	CAPRICORN	CAPRICORN	404	459
3135111	CAPRICORN	CAPRICORN	793	861
3135112	CAPRICORN	CAPRICORN	247	269
3135113	CAPRICORN	CAPRICORN	144	156
3135114	CAPRICORN	CAPRICORN	355	392
3135115	CAPRICORN	CAPRICORN	138	150
3135201	CAPRICORN	CAPRICORN	194	194
3135202	CAPRICORN	CAPRICORN	2	2

3135203	CAPRICORN	CAPRICORN	193	193
3135204	CAPRICORN	CAPRICORN	565	704
3135205	CAPRICORN	CAPRICORN	230	236
3135206	CAPRICORN	CAPRICORN	168	173
3135207	CAPRICORN	CAPRICORN	329	330
3135208	CAPRICORN	CAPRICORN	176	184
3135209	CAPRICORN	CAPRICORN	136	153
3135210	CAPRICORN	CAPRICORN	271	269
3135211	CAPRICORN	CAPRICORN	365	371
3135212	CAPRICORN	CAPRICORN	1485	1500
3135213	CAPRICORN	CAPRICORN	255	302
3135214	CAPRICORN	CAPRICORN	203	242
3135215	CAPRICORN	CAPRICORN	111	110
3135216	CAPRICORN	CAPRICORN	235	252
3135217	CAPRICORN	CAPRICORN	325	343
3135218	CAPRICORN	CAPRICORN	109	116
3135219	CAPRICORN	CAPRICORN	204	234
3135220	CAPRICORN	CAPRICORN	502	626
3135221	CAPRICORN	CAPRICORN	389	399
3135222	CAPRICORN	CAPRICORN	325	333
3135223	CAPRICORN	CAPRICORN	165	176
3135224	CAPRICORN	CAPRICORN	265	310
3135225	CAPRICORN	CAPRICORN	0	0
3135226	CAPRICORN	CAPRICORN	530	544
3135301	DAWSON	DAWSON	107	107
3135302	DAWSON	DAWSON	177	210
3135303	DAWSON	DAWSON	136	181
3135304	DAWSON	DAWSON	0	0
3135305	DAWSON	DAWSON	15	15
3135306	DAWSON	DAWSON	199	201
3135307	DAWSON	DAWSON	278	278
3135308	DAWSON	DAWSON	127	127
3135309	DAWSON	DAWSON	208	208
3135310	DAWSON	DAWSON	332	335
3135311	DAWSON	DAWSON	338	400
3135312	DAWSON	DAWSON	165	166
3135313	DAWSON	DAWSON	360	440
3135314	DAWSON	DAWSON	262	263
3135315	DAWSON	DAWSON	200	199
3135316	DAWSON	DAWSON	192	193
3135317	DAWSON	DAWSON	211	210
3135318	DAWSON	DAWSON	309	311
3135319	DAWSON	DAWSON	149	149
3135320	DAWSON	DAWSON	254	334
3135321	DAWSON	DAWSON	147	147
3135322	DAWSON	DAWSON	182	181
3135323	DAWSON	DAWSON	298	300
3135324	DAWSON	DAWSON	193	192
3135325	DAWSON	DAWSON	297	298
3135326	DAWSON	DAWSON	270	270

3135327	DAWSON	DAWSON	186	187
3135328	DAWSON	DAWSON	170	169
3135401	DAWSON	DAWSON	332	362
3135402	DAWSON	DAWSON	455	537
3135403	DAWSON	DAWSON	172	173
3135404	DAWSON	DAWSON	277	302
3135405	DAWSON	DAWSON	377	408
3135406	DAWSON	DAWSON	234	255
3135407	DAWSON	DAWSON	394	419
3135408	DAWSON	DAWSON	104	105
3135409	DAWSON	DAWSON	317	318
3135410	DAWSON	DAWSON	242	259
3135411	DAWSON	DAWSON	269	285
3135412	DAWSON	DAWSON	212	213
3135413	DAWSON	DAWSON	191	209
3135501	DAWSON	DAWSON	149	157
3135502	DAWSON	DAWSON	234	241
3135503	DAWSON	DAWSON	197	208
3135504	DAWSON	DAWSON	210	216
3135505	DAWSON	DAWSON	268	276
3135506	DAWSON	DAWSON	270	287
3135507	DAWSON	DAWSON	270	279
3135508	DAWSON	DAWSON	131	144
3135509	DAWSON	DAWSON	234	255
3135510	DAWSON	DAWSON	303	351
3135511	DAWSON	DAWSON	138	142
3135512	DAWSON	DAWSON	4	5
3135513	DAWSON	DAWSON	2	2
3135601	DAWSON	DAWSON	284	298
3135602	DAWSON	DAWSON	224	228
3135603	DAWSON	DAWSON	194	208
3135604	DAWSON	DAWSON	306	310
3135605	DAWSON	DAWSON	250	269
3135606	DAWSON	DAWSON	443	454
3135607	DAWSON	DAWSON	397	446
3135608	DAWSON	DAWSON	316	365
3135609	DAWSON	DAWSON	293	305
3135610	DAWSON	DAWSON	273	304
3135611	DAWSON	CAPRICORN	234	249
3135612	DAWSON	CAPRICORN	228	248
3135613	DAWSON	CAPRICORN	211	221
3135614	DAWSON	DAWSON	0	0
3135615	DAWSON	CAPRICORN	230	233
3135616	DAWSON	CAPRICORN	230	251
3135617	DAWSON	CAPRICORN	246	268
3135618	DAWSON	CAPRICORN	228	234
3135619	DAWSON	CAPRICORN	152	162
3135701	DAWSON	DAWSON	109	126
3135702	CAPRICORN	CAPRICORN	212	211
3135703	CAPRICORN	CAPRICORN	181	183

3135704	CAPRICORN	CAPRICORN	316	318
3135705	CAPRICORN	CAPRICORN	266	276
3135706	CAPRICORN	CAPRICORN	251	262
3135707	CAPRICORN	CAPRICORN	284	290
3135708	CAPRICORN	CAPRICORN	182	190
3135709	CAPRICORN	CAPRICORN	349	356
3135710	CAPRICORN	CAPRICORN	184	189
3135711	CAPRICORN	CAPRICORN	284	296
3135712	CAPRICORN	CAPRICORN	286	289
3135713	CAPRICORN	CAPRICORN	140	145
3135714	CAPRICORN	CAPRICORN	191	194
3135715	DAWSON	CAPRICORN	156	160
3135716	CAPRICORN	CAPRICORN	242	281
3135717	CAPRICORN	CAPRICORN	230	234
3135718	CAPRICORN	CAPRICORN	200	227
3135719	CAPRICORN	CAPRICORN	206	233
3135720	CAPRICORN	CAPRICORN	513	677
3135721	CAPRICORN	CAPRICORN	201	204
3135722	CAPRICORN	CAPRICORN	305	321
3135723	CAPRICORN	CAPRICORN	526	634
3135801	DAWSON	CAPRICORN	251	273
3135802	DAWSON	CAPRICORN	283	289
3135803	DAWSON	CAPRICORN	174	175
3135804	DAWSON	CAPRICORN	233	232
3135805	DAWSON	CAPRICORN	362	392
3135806	DAWSON	CAPRICORN	251	269
3135807	DAWSON	CAPRICORN	14	14
3135808	DAWSON	CAPRICORN	257	259
3135809	DAWSON	CAPRICORN	192	195
3135810	DAWSON	CAPRICORN	343	343
3135811	DAWSON	CAPRICORN	234	234
3135812	DAWSON	CAPRICORN	396	432
3135813	DAWSON	CAPRICORN	185	185
3135814	DAWSON	CAPRICORN	200	201
3135815	DAWSON	CAPRICORN	156	161
3135816	DAWSON	CAPRICORN	317	317
3135817	DAWSON	CAPRICORN	279	280
3135901	DAWSON	DAWSON	259	271
3135902	DAWSON	DAWSON	25	26
3135903	DAWSON	DAWSON	243	256
3135904	DAWSON	DAWSON	224	231
3135905	DAWSON	DAWSON	554	582
3135906	DAWSON	DAWSON	57	60
3135907	DAWSON	DAWSON	524	534
3135908	DAWSON	DAWSON	209	228
3135909	DAWSON	DAWSON	276	279
3135910	DAWSON	DAWSON	409	418
3135911	DAWSON	DAWSON	329	353
3135912	DAWSON	DAWSON	260	260
3135913	DAWSON	DAWSON	214	225

3135914	DAWSON	DAWSON	287	330
3135915	DAWSON	DAWSON	89	93
3135916	DAWSON	DAWSON	73	78
3135917	DAWSON	DAWSON	0	0
3135918	DAWSON	DAWSON	97	103
3135919	DAWSON	DAWSON	166	206
3135920	DAWSON	DAWSON	260	334
3135921	DAWSON	DAWSON	321	332
3135922	DAWSON	DAWSON	319	343
3135923	DAWSON	DAWSON	133	140
3135924	DAWSON	DAWSON	177	220
3135925	DAWSON	DAWSON	279	313
3135926	DAWSON	DAWSON	222	231
3135927	DAWSON	DAWSON	299	319
3135928	DAWSON	DAWSON	836	889
3135929	DAWSON	DAWSON	373	450
3136001	DAWSON	DAWSON	0	0
3136101	DAWSON	DAWSON	370	376
3136102	DAWSON	DAWSON	409	414
3136103	DAWSON	DAWSON	281	287
3136104	DAWSON	DAWSON	252	258
3136105	DAWSON	DAWSON	383	392
3136106	DAWSON	DAWSON	311	314
3136107	DAWSON	DAWSON	242	251
3136108	DAWSON	DAWSON	180	183
3136109	DAWSON	DAWSON	271	310
3136110	DAWSON	DAWSON	339	346
3136111	DAWSON	DAWSON	54	54
3136112	DAWSON	DAWSON	304	312
3136113	DAWSON	DAWSON	285	289
3136114	DAWSON	DAWSON	341	390
3136115	DAWSON	DAWSON	158	180
3136116	DAWSON	DAWSON	297	328
3136117	DAWSON	DAWSON	176	176
3136118	DAWSON	DAWSON	261	294
3136119	DAWSON	DAWSON	239	279
3136120	DAWSON	DAWSON	233	267
3136121	DAWSON	DAWSON	3	3
3136122	DAWSON	DAWSON	236	243
3136123	DAWSON	DAWSON	174	179
3136201	LONGMAN	LONGMAN	340	343
3136202	LONGMAN	LONGMAN	211	217
3136203	LONGMAN	LONGMAN	826	887
3136204	LONGMAN	LONGMAN	0	0
3136205	LONGMAN	LONGMAN	396	411
3136206	LONGMAN	LONGMAN	682	715
3136207	LONGMAN	LONGMAN	204	209
3136208	LONGMAN	LONGMAN	388	414
3136209	LONGMAN	LONGMAN	283	291
3136210	LONGMAN	LONGMAN	258	260

3136211	LONGMAN LONGMAN	252	251
3136212	LONGMAN LONGMAN	199	200
3136213	LONGMAN LONGMAN	258	268
3136214	LONGMAN LONGMAN	521	536
3136215	LONGMAN LONGMAN	317	331
3136216	LONGMAN LONGMAN	281	305
3136217	LONGMAN LONGMAN	451	466
3136218	LONGMAN LONGMAN	244	253
3136219	LONGMAN LONGMAN	519	557
3136220	LONGMAN LONGMAN	322	337
3136221	LONGMAN LONGMAN	487	499
3136222	LONGMAN LONGMAN	199	203
3136223	LONGMAN LONGMAN	233	239
3136224	LONGMAN LONGMAN	417	426
3136225	LONGMAN LONGMAN	207	219
3136226	LONGMAN LONGMAN	418	434
3136227	LONGMAN LONGMAN	441	457
3136228	LONGMAN LONGMAN	323	327
3136229	LONGMAN LONGMAN	361	380
3136230	LONGMAN LONGMAN	397	429
3136231	LONGMAN LONGMAN	279	285
3136232	LONGMAN LONGMAN	256	265
3136301	LONGMAN LONGMAN	331	344
3136302	LONGMAN LONGMAN	512	513
3136303	LONGMAN LONGMAN	362	359
3136304	LONGMAN LONGMAN	309	309
3136305	LONGMAN LONGMAN	295	296
3136306	LONGMAN LONGMAN	432	434
3136307	LONGMAN LONGMAN	186	186
3136308	LONGMAN LONGMAN	278	279
3136309	LONGMAN LONGMAN	333	333
3136310	LONGMAN LONGMAN	250	250
3136311	LONGMAN LONGMAN	315	316
3136312	LONGMAN LONGMAN	334	334
3136313	LONGMAN LONGMAN	154	153
3136314	LONGMAN LONGMAN	429	430
3136315	LONGMAN LONGMAN	425	427
3136316	LONGMAN LONGMAN	319	320
3136317	LONGMAN LONGMAN	386	386
3136318	LONGMAN LONGMAN	303	304
3136319	LONGMAN LONGMAN	835	837
3136320	LONGMAN LONGMAN	0	0
3136321	LONGMAN LONGMAN	0	0
3136322	LONGMAN LONGMAN	293	293
3136323	LONGMAN LONGMAN	396	396
3136324	LONGMAN LONGMAN	458	458
3136325	LONGMAN LONGMAN	225	224
3136326	LONGMAN LONGMAN	349	350
3136327	LONGMAN LONGMAN	182	179
3136328	LONGMAN LONGMAN	220	216

3136329	LONGMAN LONGMAN	472	473
3136330	LONGMAN LONGMAN	0	0
3136331	LONGMAN LONGMAN	587	587
3136332	LONGMAN LONGMAN	453	447
3136333	LONGMAN LONGMAN	302	303
3136334	LONGMAN LONGMAN	240	237
3136335	LONGMAN LONGMAN	382	383
3136336	LONGMAN LONGMAN	547	548
3136337	LONGMAN LONGMAN	203	199
3136338	LONGMAN LONGMAN	345	346
3136339	LONGMAN LONGMAN	250	250
3136340	LONGMAN LONGMAN	369	370
3136341	LONGMAN LONGMAN	359	381
3136342	LONGMAN LONGMAN	247	247
3136343	LONGMAN LONGMAN	339	339
3136344	LONGMAN LONGMAN	123	123
3136345	LONGMAN LONGMAN	409	410
3136401	LONGMAN LONGMAN	325	345
3136402	LONGMAN LONGMAN	297	312
3136403	LONGMAN LONGMAN	316	325
3136404	LONGMAN LONGMAN	265	277
3136405	LONGMAN LONGMAN	280	309
3136406	LONGMAN LONGMAN	398	447
3136407	LONGMAN LONGMAN	243	268
3136408	LONGMAN LONGMAN	299	343
3136409	LONGMAN LONGMAN	242	262
3136410	LONGMAN LONGMAN	161	177
3136501	LONGMAN LONGMAN	283	301
3136502	LONGMAN LONGMAN	260	277
3136503	LONGMAN LONGMAN	198	211
3136504	LONGMAN LONGMAN	323	330
3136505	LONGMAN LONGMAN	249	272
3136506	LONGMAN LONGMAN	193	203
3136507	LONGMAN LONGMAN	665	703
3136508	LONGMAN LONGMAN	429	451
3136509	LONGMAN LONGMAN	233	240
3136510	LONGMAN LONGMAN	436	462
3136511	LONGMAN LONGMAN	290	309
3136512	LONGMAN LONGMAN	85	88
3136513	LONGMAN LONGMAN	451	479
3136514	LONGMAN LONGMAN	187	204
3136515	LONGMAN LONGMAN	325	336
3136516	LONGMAN LONGMAN	795	838
3136517	LONGMAN LONGMAN	365	400
3136518	LONGMAN LONGMAN	216	222
3136519	LONGMAN LONGMAN	187	192
3136520	LONGMAN LONGMAN	312	333
3136521	LONGMAN LONGMAN	344	354
3136522	LONGMAN LONGMAN	179	180
3136523	LONGMAN LONGMAN	266	284

3136524	LONGMAN LONGMAN	929	996
3136525	LONGMAN LONGMAN	459	486
3136526	LONGMAN LONGMAN	110	115
3136527	LONGMAN LONGMAN	357	391
3136528	LONGMAN LONGMAN	364	398
3136529	LONGMAN LONGMAN	675	688
3136530	LONGMAN LONGMAN	358	365
3136531	LONGMAN LONGMAN	429	480
3136532	LONGMAN LONGMAN	357	389
3136533	LONGMAN LONGMAN	380	404
3136534	LONGMAN LONGMAN	641	712
3136535	LONGMAN LONGMAN	387	431
3136536	LONGMAN LONGMAN	142	151
3136537	LONGMAN LONGMAN	440	446
3136538	LONGMAN LONGMAN	481	500
3136539	LONGMAN LONGMAN	304	310
3136540	LONGMAN LONGMAN	297	310
3136541	LONGMAN LONGMAN	294	297
3136542	LONGMAN LONGMAN	272	291
3136543	LONGMAN LONGMAN	247	269
3136544	LONGMAN LONGMAN	205	220
3136545	LONGMAN LONGMAN	410	445
3136546	LONGMAN LONGMAN	228	242
3136547	LONGMAN LONGMAN	145	152
3136548	LONGMAN LONGMAN	323	345
3136601	LONGMAN LONGMAN	306	352
3136602	LONGMAN LONGMAN	194	212
3136603	LONGMAN LONGMAN	258	268
3136604	LONGMAN LONGMAN	213	246
3136605	LONGMAN LONGMAN	237	264
3136606	LONGMAN LONGMAN	162	175
3136607	LONGMAN LONGMAN	371	398
3136608	LONGMAN LONGMAN	410	447
3136609	LONGMAN LONGMAN	333	391
3136610	LONGMAN LONGMAN	269	301
3136611	LONGMAN LONGMAN	311	327
3136612	LONGMAN LONGMAN	0	0
3136613	LONGMAN LONGMAN	345	351
3136614	LONGMAN LONGMAN	424	455
3136615	LONGMAN LONGMAN	376	405
3136616	LONGMAN LONGMAN	335	402
3136617	LONGMAN LONGMAN	382	405
3136618	LONGMAN LONGMAN	264	300
3136619	LONGMAN LONGMAN	206	243
3136620	LONGMAN LONGMAN	302	323
3136621	LONGMAN LONGMAN	291	331
3136622	LONGMAN LONGMAN	352	389
3136623	LONGMAN LONGMAN	957	1122
3136624	LONGMAN LONGMAN	318	345
3136625	LONGMAN LONGMAN	257	281

3136626	LONGMAN	LONGMAN	275	284
3136627	LONGMAN	LONGMAN	292	321
3136628	LONGMAN	LONGMAN	253	252
3136629	LONGMAN	LONGMAN	194	202
3136630	LONGMAN	LONGMAN	259	274
3136631	LONGMAN	LONGMAN	569	662
3136632	LONGMAN	LONGMAN	605	685
3136633	LONGMAN	LONGMAN	698	805
3136634	LONGMAN	LONGMAN	274	290
3136635	LONGMAN	LONGMAN	265	284
3136636	LONGMAN	LONGMAN	298	321
3136637	LONGMAN	LONGMAN	325	348
3136701	LONGMAN	LONGMAN	356	377
3136702	LONGMAN	LONGMAN	301	335
3136703	LONGMAN	LONGMAN	251	262
3136704	LONGMAN	LONGMAN	264	306
3136705	LONGMAN	LONGMAN	283	291
3136706	LONGMAN	LONGMAN	215	242
3136707	LONGMAN	LONGMAN	195	204
3136708	LONGMAN	LONGMAN	291	310
3136709	LONGMAN	LONGMAN	324	348
3136710	LONGMAN	LONGMAN	264	288
3136801	LONGMAN	LONGMAN	128	127
3136802	LONGMAN	LONGMAN	327	342
3136803	LONGMAN	LONGMAN	255	263
3136804	LONGMAN	LONGMAN	307	325
3136805	LONGMAN	LONGMAN	143	148
3136806	LONGMAN	LONGMAN	268	299
3136807	LONGMAN	LONGMAN	287	310
3136808	LONGMAN	LONGMAN	419	446
3136809	LONGMAN	LONGMAN	428	463
3136810	LONGMAN	LONGMAN	269	304
3136811	LONGMAN	LONGMAN	749	847
3136812	LONGMAN	LONGMAN	453	523
3136813	LONGMAN	LONGMAN	787	901
3136814	LONGMAN	LONGMAN	331	353
3136901	LONGMAN	FISHER	163	165
3136902	LONGMAN	LONGMAN	194	205
3136903	LONGMAN	FISHER	218	220
3136904	LONGMAN	FISHER	271	283
3136905	LONGMAN	FISHER	477	518
3136906	LONGMAN	LONGMAN	397	416
3136907	LONGMAN	FISHER	606	638
3136908	LONGMAN	FISHER	416	432
3137001	BLAIR	BLAIR	204	224
3137002	BLAIR	BLAIR	234	262
3137003	BLAIR	BLAIR	169	184
3137004	BLAIR	BLAIR	248	261
3137005	BLAIR	BLAIR	368	395
3137006	BLAIR	BLAIR	402	422

3137007	BLAIR	BLAIR	225	226
3137008	BLAIR	BLAIR	175	175
3137009	BLAIR	BLAIR	429	434
3137010	BLAIR	BLAIR	253	252
3137011	BLAIR	BLAIR	331	330
3137012	BLAIR	BLAIR	214	231
3137013	BLAIR	BLAIR	176	189
3137101	LONGMAN	FISHER	306	323
3137102	LONGMAN	FISHER	6	6
3137103	LONGMAN	FISHER	212	220
3137104	LONGMAN	FISHER	411	433
3137105	LONGMAN	FISHER	401	438
3137106	LONGMAN	FISHER	306	327
3137107	LONGMAN	FISHER	664	719
3137108	LONGMAN	FISHER	550	598
3137109	LONGMAN	FISHER	42	45
3137110	LONGMAN	FISHER	292	303
3137111	LONGMAN	FISHER	340	363
3137112	LONGMAN	FISHER	125	132
3137113	LONGMAN	FISHER	449	470
3137114	LONGMAN	FISHER	136	144
3137115	LONGMAN	FISHER	229	241
3137116	LONGMAN	FISHER	250	261
3137201	LONGMAN	LONGMAN	139	143
3137202	LONGMAN	LONGMAN	369	375
3137203	LONGMAN	LONGMAN	170	185
3137204	LONGMAN	LONGMAN	275	290
3137205	LONGMAN	LONGMAN	69	69
3137206	LONGMAN	LONGMAN	210	216
3137207	LONGMAN	LONGMAN	191	202
3137208	LONGMAN	LONGMAN	164	180
3137209	LONGMAN	LONGMAN	158	175
3137210	LONGMAN	LONGMAN	427	493
3137211	LONGMAN	LONGMAN	232	243
3137212	LONGMAN	LONGMAN	299	323
3137213	LONGMAN	LONGMAN	560	570
3137214	LONGMAN	LONGMAN	144	152
3137215	LONGMAN	LONGMAN	346	353
3137216	LONGMAN	LONGMAN	245	254
3137217	LONGMAN	LONGMAN	294	307
3137218	LONGMAN	LONGMAN	203	226
3137219	LONGMAN	LONGMAN	304	345
3137220	LONGMAN	LONGMAN	244	273
3137221	LONGMAN	LONGMAN	287	313
3137222	LONGMAN	LONGMAN	154	156
3137223	LONGMAN	LONGMAN	287	311
3137224	LONGMAN	LONGMAN	260	288
3137225	LONGMAN	LONGMAN	286	291
3137226	LONGMAN	LONGMAN	362	374
3137227	LONGMAN	LONGMAN	234	263

3137228	LONGMAN LONGMAN	361	370
3137229	LONGMAN LONGMAN	374	415
3137230	LONGMAN LONGMAN	313	327
3137231	LONGMAN LONGMAN	177	180
3137232	LONGMAN LONGMAN	477	483
3137233	LONGMAN LONGMAN	191	205
3137234	LONGMAN LONGMAN	318	352
3137235	LONGMAN LONGMAN	256	261
3137301	PETRIE LONGMAN	306	326
3137302	PETRIE LONGMAN	225	242
3137303	PETRIE LONGMAN	191	205
3137304	PETRIE LONGMAN	302	346
3137305	PETRIE LONGMAN	357	385
3137306	PETRIE LONGMAN	307	306
3137307	PETRIE LONGMAN	221	227
3137308	PETRIE LONGMAN	174	174
3137309	PETRIE LONGMAN	256	289
3137310	PETRIE LONGMAN	156	163
3137311	PETRIE LONGMAN	246	254
3137312	PETRIE LONGMAN	455	513
3137313	PETRIE LONGMAN	0	0
3137314	PETRIE LONGMAN	588	613
3137315	PETRIE LONGMAN	167	168
3137316	PETRIE PETRIE	170	183
3137317	PETRIE LONGMAN	129	139
3137318	PETRIE LONGMAN	363	405
3137319	PETRIE LONGMAN	287	294
3137320	PETRIE LONGMAN	352	399
3137321	PETRIE PETRIE	232	250
3137322	PETRIE LONGMAN	288	304
3137323	PETRIE PETRIE	287	281
3137324	PETRIE LONGMAN	211	225
3137325	PETRIE PETRIE	197	198
3137326	PETRIE LONGMAN	174	174
3137327	PETRIE LONGMAN	6	6
3137328	PETRIE LONGMAN	388	399
3137329	PETRIE LONGMAN	279	285
3137330	PETRIE LONGMAN	321	350
3137331	PETRIE LONGMAN	266	265
3137332	PETRIE LONGMAN	348	360
3137333	PETRIE LONGMAN	404	438
3137334	PETRIE LONGMAN	220	242
3137335	PETRIE LONGMAN	234	250
3137336	PETRIE LONGMAN	102	103
3137337	PETRIE LONGMAN	0	0
3137338	PETRIE LONGMAN	183	201
3137339	PETRIE LONGMAN	297	317
3137340	PETRIE LONGMAN	203	215
3137341	PETRIE LONGMAN	284	317
3137342	PETRIE LONGMAN	303	326

3137343	PETRIE	LONGMAN	259	264
3137344	PETRIE	PETRIE	220	221
3137345	PETRIE	PETRIE	210	226
3137346	PETRIE	PETRIE	163	172
3137347	PETRIE	LONGMAN	452	449
3137348	PETRIE	LONGMAN	474	479
3137349	PETRIE	LONGMAN	315	349
3137350	PETRIE	LONGMAN	327	325
3137351	PETRIE	LONGMAN	414	453
3137352	PETRIE	LONGMAN	227	242
3137353	PETRIE	LONGMAN	263	303
3137354	PETRIE	LONGMAN	222	235
3137355	PETRIE	LONGMAN	238	258
3137356	PETRIE	LONGMAN	222	233
3137401	LONGMAN	LONGMAN	169	177
3137402	LONGMAN	LONGMAN	225	242
3137403	LONGMAN	LONGMAN	301	339
3137404	LONGMAN	LONGMAN	263	289
3137405	LONGMAN	LONGMAN	199	217
3137406	LONGMAN	LONGMAN	199	215
3137407	LONGMAN	LONGMAN	319	326
3137408	LONGMAN	LONGMAN	216	237
3137409	LONGMAN	LONGMAN	260	269
3137410	LONGMAN	LONGMAN	217	228
3137411	LONGMAN	LONGMAN	301	313
3137412	LONGMAN	LONGMAN	244	263
3137413	LONGMAN	LONGMAN	246	263
3137414	LONGMAN	LONGMAN	204	211
3137415	LONGMAN	LONGMAN	151	159
3137501	LONGMAN	LONGMAN	239	263
3137502	LONGMAN	LONGMAN	380	422
3137503	LONGMAN	LONGMAN	280	297
3137504	LONGMAN	LONGMAN	179	195
3137505	LONGMAN	LONGMAN	352	407
3137506	LONGMAN	LONGMAN	147	152
3137507	LONGMAN	LONGMAN	203	217
3137508	LONGMAN	LONGMAN	1326	1530
3137509	LONGMAN	LONGMAN	340	356
3137510	LONGMAN	LONGMAN	351	367
3137511	LONGMAN	LONGMAN	228	243
3137512	LONGMAN	LONGMAN	761	893
3137513	LONGMAN	LONGMAN	507	578
3137514	LONGMAN	LONGMAN	314	329
3137515	LONGMAN	LONGMAN	416	460
3137516	LONGMAN	LONGMAN	273	289
3137517	LONGMAN	LONGMAN	297	314
3137518	LONGMAN	LONGMAN	253	273
3137519	LONGMAN	LONGMAN	259	274
3137520	LONGMAN	LONGMAN	234	240
3137521	LONGMAN	LONGMAN	198	215

3137522	LONGMAN	LONGMAN	332	363
3137523	LONGMAN	LONGMAN	429	490
3137524	LONGMAN	LONGMAN	252	277
3137525	LONGMAN	LONGMAN	423	467
3137526	LONGMAN	LONGMAN	260	282
3137527	LONGMAN	LONGMAN	178	200
3137528	LONGMAN	LONGMAN	304	326
3137529	LONGMAN	LONGMAN	386	415
3137530	LONGMAN	LONGMAN	293	311
3137531	LONGMAN	LONGMAN	421	453
3137532	LONGMAN	LONGMAN	2	2
3137533	LONGMAN	LONGMAN	174	189
3137534	LONGMAN	LONGMAN	186	191
3137535	LONGMAN	LONGMAN	148	151
3137601	LONGMAN	LONGMAN	0	0
3137602	LONGMAN	LONGMAN	297	314
3137603	LONGMAN	LONGMAN	279	290
3137604	LONGMAN	LONGMAN	284	297
3137605	LONGMAN	LONGMAN	215	220
3137606	LONGMAN	LONGMAN	329	334
3137607	LONGMAN	LONGMAN	221	232
3137608	LONGMAN	LONGMAN	251	266
3137609	LONGMAN	LONGMAN	344	370
3137701	PETRIE	PETRIE	3	3
3137702	PETRIE	PETRIE	37	37
3137703	PETRIE	PETRIE	0	0
3137704	PETRIE	PETRIE	219	227
3137705	PETRIE	PETRIE	303	303
3137706	PETRIE	PETRIE	260	265
3137707	PETRIE	PETRIE	442	475
3137708	PETRIE	PETRIE	388	383
3137709	PETRIE	PETRIE	270	277
3137710	PETRIE	PETRIE	271	289
3137711	PETRIE	PETRIE	194	200
3137712	PETRIE	PETRIE	309	330
3137713	PETRIE	PETRIE	331	342
3137714	PETRIE	PETRIE	503	524
3137715	PETRIE	PETRIE	296	295
3137716	PETRIE	PETRIE	189	197
3137717	PETRIE	PETRIE	351	357
3137718	PETRIE	PETRIE	193	194
3137719	PETRIE	PETRIE	431	428
3137720	PETRIE	PETRIE	384	400
3137721	PETRIE	PETRIE	289	301
3137722	PETRIE	PETRIE	144	147
3137801	PETRIE	PETRIE	380	397
3137802	PETRIE	PETRIE	205	215
3137803	PETRIE	PETRIE	372	408
3137804	PETRIE	PETRIE	270	274
3137805	PETRIE	PETRIE	270	267

3137806	PETRIE	PETRIE	442	446
3137807	PETRIE	PETRIE	212	227
3137808	PETRIE	PETRIE	246	255
3137809	PETRIE	PETRIE	361	396
3137810	PETRIE	PETRIE	207	223
3137811	PETRIE	PETRIE	272	286
3137812	PETRIE	PETRIE	336	355
3137813	PETRIE	PETRIE	379	390
3137814	PETRIE	PETRIE	327	363
3137815	PETRIE	PETRIE	368	421
3137816	PETRIE	PETRIE	273	275
3137817	PETRIE	PETRIE	325	344
3137818	PETRIE	PETRIE	143	147
3137819	PETRIE	PETRIE	333	339
3137820	PETRIE	PETRIE	357	392
3137821	PETRIE	PETRIE	315	338
3137822	PETRIE	PETRIE	401	403
3137823	PETRIE	PETRIE	218	219
3137824	PETRIE	PETRIE	248	258
3137825	PETRIE	PETRIE	201	219
3137826	PETRIE	PETRIE	408	412
3137827	PETRIE	PETRIE	203	204
3137828	PETRIE	PETRIE	348	350
3137901	PETRIE	PETRIE	287	293
3137902	PETRIE	PETRIE	295	298
3137903	PETRIE	PETRIE	218	222
3137904	PETRIE	PETRIE	262	261
3137905	PETRIE	PETRIE	303	318
3137906	PETRIE	PETRIE	229	231
3137907	PETRIE	PETRIE	271	287
3137908	PETRIE	PETRIE	194	208
3137909	PETRIE	PETRIE	252	267
3137910	PETRIE	PETRIE	687	772
3137911	PETRIE	PETRIE	302	321
3137912	PETRIE	PETRIE	310	309
3137913	PETRIE	PETRIE	499	536
3137914	PETRIE	PETRIE	540	595
3137915	PETRIE	PETRIE	334	340
3137916	PETRIE	PETRIE	298	311
3137917	PETRIE	PETRIE	236	237
3137918	PETRIE	PETRIE	446	466
3137919	PETRIE	PETRIE	2	2
3137920	PETRIE	PETRIE	395	395
3137921	PETRIE	PETRIE	165	173
3137922	PETRIE	PETRIE	119	124
3137923	PETRIE	PETRIE	292	300
3137924	PETRIE	PETRIE	414	442
3138001	PETRIE	PETRIE	246	243
3138002	PETRIE	PETRIE	279	292
3138003	PETRIE	PETRIE	459	488

3138004	PETRIE	PETRIE	448	484
3138005	PETRIE	PETRIE	596	641
3138006	PETRIE	PETRIE	271	275
3138007	PETRIE	PETRIE	246	257
3138008	PETRIE	PETRIE	360	376
3138009	PETRIE	PETRIE	521	550
3138010	PETRIE	PETRIE	252	261
3138011	PETRIE	PETRIE	204	216
3138012	PETRIE	PETRIE	216	218
3138013	PETRIE	PETRIE	332	348
3138014	PETRIE	PETRIE	462	502
3138015	PETRIE	PETRIE	192	213
3138016	PETRIE	PETRIE	253	255
3138017	PETRIE	PETRIE	329	339
3138018	PETRIE	PETRIE	262	279
3138019	PETRIE	PETRIE	271	272
3138020	PETRIE	PETRIE	166	173
3138021	PETRIE	PETRIE	324	324
3138022	PETRIE	PETRIE	150	164
3138023	PETRIE	PETRIE	325	323
3138024	PETRIE	PETRIE	197	210
3138025	PETRIE	PETRIE	165	174
3138026	PETRIE	PETRIE	418	459
3138027	PETRIE	PETRIE	312	308
3138028	PETRIE	PETRIE	194	205
3138029	PETRIE	PETRIE	291	297
3138030	PETRIE	PETRIE	254	255
3138031	PETRIE	PETRIE	301	300
3138032	PETRIE	PETRIE	290	298
3138033	PETRIE	PETRIE	286	286
3138034	PETRIE	PETRIE	201	201
3138035	PETRIE	PETRIE	388	408
3138036	PETRIE	PETRIE	187	201
3138037	PETRIE	PETRIE	4	4
3138038	PETRIE	PETRIE	337	335
3138039	PETRIE	PETRIE	0	0
3138040	PETRIE	PETRIE	0	0
3138041	PETRIE	PETRIE	66	66
3138042	PETRIE	PETRIE	210	214
3138101	PETRIE	PETRIE	212	218
3138102	PETRIE	PETRIE	179	183
3138103	PETRIE	PETRIE	327	324
3138104	PETRIE	PETRIE	398	397
3138105	PETRIE	PETRIE	229	244
3138106	PETRIE	PETRIE	227	234
3138107	PETRIE	PETRIE	252	263
3138108	PETRIE	PETRIE	291	308
3138109	PETRIE	PETRIE	373	384
3138110	PETRIE	PETRIE	252	261
3138111	PETRIE	PETRIE	222	229

3138112	PETRIE	PETRIE	163	171
3138113	PETRIE	PETRIE	248	248
3138114	PETRIE	PETRIE	355	361
3138115	PETRIE	PETRIE	245	250
3138116	PETRIE	PETRIE	232	245
3138117	PETRIE	PETRIE	290	303
3138118	PETRIE	PETRIE	329	353
3138119	PETRIE	PETRIE	194	199
3138120	PETRIE	PETRIE	287	297
3138121	PETRIE	PETRIE	515	564
3138122	PETRIE	PETRIE	411	421
3138123	PETRIE	PETRIE	303	319
3138124	PETRIE	PETRIE	311	320
3138125	PETRIE	PETRIE	330	341
3138126	PETRIE	PETRIE	190	195
3138127	PETRIE	PETRIE	340	356
3138128	PETRIE	PETRIE	337	351
3138129	PETRIE	PETRIE	449	497
3138130	PETRIE	PETRIE	430	448
3138201	DICKSON	DICKSON	412	423
3138202	DICKSON	DICKSON	187	193
3138203	DICKSON	DICKSON	277	287
3138204	DICKSON	DICKSON	187	204
3138205	DICKSON	DICKSON	395	409
3138206	DICKSON	DICKSON	340	367
3138207	DICKSON	DICKSON	364	370
3138208	DICKSON	DICKSON	200	211
3138209	DICKSON	DICKSON	491	541
3138210	DICKSON	DICKSON	204	209
3138211	DICKSON	DICKSON	189	208
3138212	DICKSON	DICKSON	238	243
3138213	DICKSON	DICKSON	440	468
3138214	DICKSON	DICKSON	284	303
3138215	DICKSON	DICKSON	292	318
3138216	DICKSON	DICKSON	213	232
3138217	DICKSON	DICKSON	251	262
3138218	DICKSON	DICKSON	487	520
3138219	DICKSON	DICKSON	421	448
3138220	DICKSON	DICKSON	337	368
3138221	DICKSON	DICKSON	175	185
3138222	DICKSON	DICKSON	267	282
3138223	DICKSON	DICKSON	216	222
3138224	DICKSON	DICKSON	0	0
3138225	DICKSON	DICKSON	520	533
3138226	DICKSON	DICKSON	211	223
3138227	DICKSON	DICKSON	258	270
3138228	DICKSON	DICKSON	275	304
3138229	DICKSON	DICKSON	262	292
3138230	DICKSON	DICKSON	239	265
3138231	DICKSON	DICKSON	275	284

3138232	DICKSON	DICKSON	218	231
3138233	DICKSON	DICKSON	343	395
3138234	DICKSON	DICKSON	398	413
3138235	DICKSON	DICKSON	289	314
3138236	DICKSON	DICKSON	227	233
3138237	DICKSON	DICKSON	258	265
3138238	DICKSON	DICKSON	206	218
3138239	DICKSON	DICKSON	271	278
3138240	DICKSON	DICKSON	282	310
3138241	DICKSON	DICKSON	154	159
3138301	DICKSON	DICKSON	350	381
3138302	DICKSON	DICKSON	265	288
3138303	DICKSON	DICKSON	234	258
3138304	DICKSON	DICKSON	249	285
3138305	DICKSON	DICKSON	163	169
3138306	DICKSON	DICKSON	182	196
3138307	DICKSON	DICKSON	200	213
3138308	DICKSON	DICKSON	529	614
3138309	DICKSON	DICKSON	306	331
3138310	DICKSON	DICKSON	171	190
3138311	DICKSON	DICKSON	376	409
3138312	DICKSON	DICKSON	397	446
3138313	DICKSON	DICKSON	1094	1213
3138314	DICKSON	DICKSON	1049	1110
3138315	DICKSON	DICKSON	190	211
3138316	DICKSON	DICKSON	431	493
3138317	DICKSON	DICKSON	216	247
3138318	DICKSON	DICKSON	220	229
3138319	DICKSON	DICKSON	476	525
3138320	DICKSON	DICKSON	307	338
3138321	DICKSON	DICKSON	337	368
3138322	DICKSON	DICKSON	471	533
3138323	DICKSON	DICKSON	353	392
3138324	DICKSON	DICKSON	221	242
3138325	DICKSON	DICKSON	272	302
3138326	DICKSON	DICKSON	539	627
3138327	DICKSON	DICKSON	230	251
3138328	DICKSON	DICKSON	416	459
3138329	DICKSON	DICKSON	999	1051
3138330	DICKSON	DICKSON	324	354
3138331	DICKSON	DICKSON	181	196
3138332	DICKSON	DICKSON	423	475
3138333	DICKSON	DICKSON	366	388
3138401	DICKSON	DICKSON	451	515
3138402	DICKSON	DICKSON	190	195
3138403	DICKSON	DICKSON	268	274
3138404	DICKSON	DICKSON	171	182
3138405	DICKSON	DICKSON	197	207
3138406	DICKSON	DICKSON	183	183
3138407	DICKSON	DICKSON	238	254

3138408	DICKSON	DICKSON	244	254
3138409	DICKSON	DICKSON	237	260
3138410	DICKSON	DICKSON	392	440
3138411	DICKSON	DICKSON	211	218
3138412	DICKSON	DICKSON	310	343
3138413	DICKSON	DICKSON	298	309
3138414	DICKSON	DICKSON	282	301
3138415	DICKSON	DICKSON	291	313
3138416	DICKSON	DICKSON	176	182
3138417	DICKSON	DICKSON	248	257
3138418	DICKSON	DICKSON	378	415
3138419	DICKSON	DICKSON	435	496
3138420	DICKSON	DICKSON	390	423
3138421	DICKSON	DICKSON	420	470
3138501	DICKSON	DICKSON	359	390
3138502	DICKSON	DICKSON	357	370
3138503	DICKSON	DICKSON	234	258
3138504	DICKSON	DICKSON	280	320
3138505	DICKSON	DICKSON	280	298
3138506	DICKSON	DICKSON	167	183
3138507	DICKSON	DICKSON	305	318
3138508	DICKSON	DICKSON	328	367
3138509	DICKSON	DICKSON	286	310
3138510	DICKSON	DICKSON	173	190
3138511	DICKSON	DICKSON	431	505
3138512	DICKSON	DICKSON	174	190
3138513	DICKSON	DICKSON	223	234
3138514	DICKSON	DICKSON	341	349
3138515	DICKSON	DICKSON	345	402
3138516	DICKSON	DICKSON	155	172
3138517	DICKSON	DICKSON	253	293
3138518	DICKSON	DICKSON	226	243
3138519	DICKSON	DICKSON	322	344
3138520	DICKSON	DICKSON	161	168
3138601	DICKSON	DICKSON	227	230
3138602	DICKSON	DICKSON	401	454
3138603	DICKSON	DICKSON	348	355
3138604	DICKSON	DICKSON	198	219
3138605	DICKSON	DICKSON	361	393
3138606	DICKSON	DICKSON	151	156
3138607	DICKSON	DICKSON	383	395
3138608	DICKSON	DICKSON	307	318
3138609	DICKSON	LILLEY	408	449
3138610	DICKSON	DICKSON	365	392
3138611	DICKSON	DICKSON	157	165
3138612	DICKSON	DICKSON	404	430
3138613	DICKSON	DICKSON	224	238
3138614	DICKSON	DICKSON	371	456
3138615	DICKSON	DICKSON	263	279
3138616	DICKSON	DICKSON	286	300

3138617	DICKSON	DICKSON	241	246
3138618	DICKSON	DICKSON	393	422
3138619	DICKSON	DICKSON	171	179
3138620	DICKSON	DICKSON	489	571
3138621	DICKSON	DICKSON	171	187
3138622	DICKSON	DICKSON	356	385
3138623	DICKSON	DICKSON	151	153
3138624	DICKSON	DICKSON	172	183
3138625	DICKSON	DICKSON	423	451
3138626	DICKSON	LILLEY	165	180
3138627	DICKSON	DICKSON	0	0
3138628	DICKSON	DICKSON	227	243
3138629	DICKSON	DICKSON	241	270
3138630	DICKSON	LILLEY	182	192
3138631	DICKSON	LILLEY	230	246
3138632	DICKSON	LILLEY	493	578
3138633	DICKSON	LILLEY	264	284
3138634	DICKSON	LILLEY	513	597
3138635	DICKSON	LILLEY	258	272
3138636	DICKSON	LILLEY	375	401
3138637	DICKSON	LILLEY	179	198
3138638	DICKSON	DICKSON	276	291
3138639	DICKSON	DICKSON	304	320
3138640	DICKSON	DICKSON	268	282
3138641	DICKSON	DICKSON	154	168
3138642	DICKSON	DICKSON	255	259
3138643	DICKSON	DICKSON	261	274
3138644	DICKSON	DICKSON	369	407
3138645	DICKSON	LILLEY	336	379
3138646	DICKSON	LILLEY	272	316
3138647	DICKSON	LILLEY	430	444
3138648	DICKSON	DICKSON	357	408
3138649	DICKSON	DICKSON	303	337
3138650	DICKSON	DICKSON	257	278
3138651	DICKSON	DICKSON	150	168
3138652	DICKSON	DICKSON	219	224
3138653	DICKSON	DICKSON	237	251
3138654	DICKSON	DICKSON	313	348
3138655	DICKSON	DICKSON	289	319
3138656	DICKSON	DICKSON	255	270
3138657	DICKSON	DICKSON	247	279
3138658	DICKSON	DICKSON	230	243
3138659	DICKSON	DICKSON	233	235
3138660	DICKSON	DICKSON	184	195
3138661	DICKSON	DICKSON	7	8
3138701	DICKSON	DICKSON	350	384
3138702	DICKSON	DICKSON	294	309
3138703	DICKSON	DICKSON	243	262
3138704	DICKSON	DICKSON	322	349
3138705	DICKSON	DICKSON	231	234

3138706	DICKSON	DICKSON	371	409
3138707	DICKSON	DICKSON	187	186
3138708	DICKSON	DICKSON	339	354
3138709	DICKSON	DICKSON	187	187
3138710	DICKSON	DICKSON	281	291
3138711	DICKSON	DICKSON	237	236
3138712	DICKSON	DICKSON	424	447
3138713	DICKSON	DICKSON	492	542
3138714	DICKSON	DICKSON	327	334
3138715	DICKSON	DICKSON	450	514
3138716	DICKSON	DICKSON	234	255
3138717	DICKSON	DICKSON	235	234
3138718	DICKSON	DICKSON	526	533
3138719	DICKSON	DICKSON	417	468
3138720	DICKSON	DICKSON	325	331
3138721	DICKSON	DICKSON	327	361
3138722	DICKSON	DICKSON	260	289
3138723	DICKSON	DICKSON	355	391
3138724	DICKSON	DICKSON	322	334
3138725	DICKSON	DICKSON	290	301
3138726	DICKSON	DICKSON	260	272
3138727	DICKSON	DICKSON	239	262
3138728	DICKSON	DICKSON	102	101
3138801	DICKSON	DICKSON	232	253
3138802	DICKSON	DICKSON	178	189
3138803	DICKSON	DICKSON	321	350
3138804	DICKSON	DICKSON	170	184
3138805	DICKSON	DICKSON	315	349
3138806	DICKSON	DICKSON	293	320
3138807	LONGMAN	DICKSON	250	265
3138808	LONGMAN	DICKSON	336	367
3138809	LONGMAN	DICKSON	490	548
3138810	LONGMAN	DICKSON	360	386
3138811	LONGMAN	DICKSON	195	218
3138812	LONGMAN	DICKSON	165	181
3138813	LONGMAN	DICKSON	998	1029
3138814	LONGMAN	DICKSON	296	318
3138815	DICKSON	DICKSON	10	12
3138816	DICKSON	DICKSON	295	319
3138817	DICKSON	DICKSON	429	463
3138818	LONGMAN	DICKSON	200	217
3138819	LONGMAN	DICKSON	365	420
3138820	LONGMAN	DICKSON	226	246
3138821	LONGMAN	DICKSON	361	409
3138822	LONGMAN	DICKSON	153	163
3138823	LONGMAN	DICKSON	176	187
3138824	LONGMAN	DICKSON	688	791
3138825	DICKSON	DICKSON	463	515
3138826	DICKSON	DICKSON	420	455
3138827	DICKSON	DICKSON	307	321

3138828	DICKSON	DICKSON	200	224
3138829	DICKSON	DICKSON	471	530
3138830	DICKSON	DICKSON	257	273
3138831	DICKSON	DICKSON	444	483
3138832	DICKSON	DICKSON	381	399
3138833	DICKSON	DICKSON	230	244
3138834	DICKSON	DICKSON	197	208
3138835	DICKSON	DICKSON	317	352
3138836	DICKSON	DICKSON	279	304
3138837	DICKSON	DICKSON	186	207
3138838	DICKSON	DICKSON	222	243
3138839	DICKSON	DICKSON	383	418
3138840	DICKSON	DICKSON	229	248
3138841	LONGMAN	DICKSON	519	566
3138842	LONGMAN	DICKSON	206	221
3138843	LONGMAN	DICKSON	194	201
3138844	LONGMAN	DICKSON	589	686
3138845	DICKSON	DICKSON	543	617
3138846	LONGMAN	DICKSON	208	230
3138847	LONGMAN	DICKSON	152	166
3138848	LONGMAN	DICKSON	155	164
3138901	DICKSON	DICKSON	413	446
3138902	DICKSON	DICKSON	265	289
3138903	DICKSON	DICKSON	398	447
3138904	DICKSON	DICKSON	340	364
3138905	DICKSON	DICKSON	147	166
3138906	DICKSON	DICKSON	335	371
3138907	DICKSON	DICKSON	302	335
3138908	DICKSON	DICKSON	327	356
3138909	DICKSON	DICKSON	299	324
3138910	DICKSON	DICKSON	618	721
3138911	DICKSON	DICKSON	292	317
3138912	DICKSON	DICKSON	256	274
3138913	DICKSON	DICKSON	441	508
3138914	DICKSON	DICKSON	401	449
3138915	DICKSON	DICKSON	1270	1440
3138916	PETRIE	PETRIE	276	309
3138917	DICKSON	DICKSON	206	223
3138918	DICKSON	DICKSON	235	257
3138919	DICKSON	DICKSON	209	227
3138920	DICKSON	DICKSON	378	440
3138921	PETRIE	PETRIE	3134	3277
3138922	PETRIE	PETRIE	324	351
3139001	PETRIE	PETRIE	638	725
3139002	PETRIE	PETRIE	0	0
3139003	PETRIE	PETRIE	217	242
3139004	PETRIE	PETRIE	239	266
3139005	PETRIE	PETRIE	176	189
3139006	PETRIE	PETRIE	2005	2283
3139007	PETRIE	PETRIE	308	345

3139008	PETRIE	PETRIE	1621	1858
3139009	PETRIE	PETRIE	692	692
3139010	PETRIE	PETRIE	78	89
3139011	PETRIE	PETRIE	583	656
3139012	PETRIE	PETRIE	394	440
3139013	PETRIE	PETRIE	266	287
3139014	PETRIE	PETRIE	564	636
3139015	PETRIE	PETRIE	2279	2476
3139016	PETRIE	PETRIE	424	485
3139017	PETRIE	PETRIE	1225	1296
3139018	PETRIE	PETRIE	162	176
3139019	PETRIE	PETRIE	187	206
3139020	PETRIE	PETRIE	158	178
3139021	PETRIE	PETRIE	201	223
3139022	PETRIE	PETRIE	270	291
3139023	PETRIE	PETRIE	326	359
3139024	PETRIE	PETRIE	216	235
3139025	PETRIE	PETRIE	193	214
3139026	PETRIE	PETRIE	511	565
3139027	PETRIE	PETRIE	145	160
3139028	PETRIE	PETRIE	385	422
3139029	PETRIE	PETRIE	243	262
3139030	PETRIE	PETRIE	281	303
3139031	PETRIE	PETRIE	331	369
3139032	PETRIE	PETRIE	270	305
3139033	PETRIE	PETRIE	164	183
3139034	PETRIE	PETRIE	261	290
3139035	PETRIE	PETRIE	210	238
3139101	DICKSON	DICKSON	193	210
3139102	DICKSON	DICKSON	185	208
3139103	DICKSON	DICKSON	147	159
3139104	DICKSON	DICKSON	310	348
3139105	DICKSON	DICKSON	400	446
3139106	DICKSON	DICKSON	211	227
3139107	DICKSON	DICKSON	251	276
3139108	DICKSON	DICKSON	222	258
3139109	DICKSON	DICKSON	364	366
3139110	DICKSON	DICKSON	236	253
3139111	DICKSON	DICKSON	443	486
3139112	DICKSON	DICKSON	290	308
3139113	DICKSON	DICKSON	471	518
3139114	DICKSON	DICKSON	302	336
3139115	DICKSON	DICKSON	158	176
3139116	DICKSON	DICKSON	389	439
3139117	DICKSON	DICKSON	309	334
3139118	DICKSON	DICKSON	343	364
3139119	DICKSON	DICKSON	194	200
3139120	DICKSON	DICKSON	243	272
3139121	DICKSON	DICKSON	345	347
3139122	DICKSON	DICKSON	306	347

3139123	DICKSON	DICKSON	161	169
3139124	DICKSON	DICKSON	415	420
3139201	DICKSON	DICKSON	231	247
3139202	DICKSON	DICKSON	372	390
3139203	DICKSON	DICKSON	271	293
3139204	DICKSON	DICKSON	252	265
3139205	DICKSON	DICKSON	270	285
3139206	DICKSON	DICKSON	381	405
3139207	DICKSON	DICKSON	488	557
3139208	DICKSON	DICKSON	354	360
3139209	DICKSON	DICKSON	197	218
3139210	DICKSON	DICKSON	155	158
3139211	DICKSON	DICKSON	303	319
3139212	DICKSON	DICKSON	221	225
3139213	DICKSON	DICKSON	233	253
3139214	DICKSON	DICKSON	339	349
3139301	DICKSON	DICKSON	148	166
3139302	DICKSON	DICKSON	264	273
3139303	DICKSON	DICKSON	180	182
3139304	DICKSON	DICKSON	207	214
3139305	DICKSON	DICKSON	173	197
3139306	DICKSON	DICKSON	282	290
3139307	DICKSON	DICKSON	294	317
3139308	DICKSON	DICKSON	322	330
3139309	DICKSON	DICKSON	267	320
3139310	DICKSON	DICKSON	200	204
3139311	DICKSON	DICKSON	279	306
3139312	DICKSON	DICKSON	269	299
3139313	DICKSON	DICKSON	166	170
3139314	DICKSON	DICKSON	238	258
3139315	DICKSON	DICKSON	160	185
3139316	DICKSON	DICKSON	314	334
3139317	DICKSON	DICKSON	249	286
3139318	DICKSON	DICKSON	407	482
3139319	DICKSON	DICKSON	140	156
3139320	DICKSON	DICKSON	411	421
3139321	DICKSON	DICKSON	0	0
3139322	DICKSON	DICKSON	284	291
3139323	DICKSON	DICKSON	246	253
3139324	DICKSON	DICKSON	272	294
3139325	DICKSON	DICKSON	235	261
3139401	DICKSON	DICKSON	178	192
3139402	DICKSON	DICKSON	219	226
3139403	DICKSON	DICKSON	306	348
3139404	DICKSON	DICKSON	435	485
3139405	DICKSON	DICKSON	23	25
3139406	DICKSON	DICKSON	174	187
3139407	DICKSON	DICKSON	200	218
3139408	DICKSON	DICKSON	317	375
3139409	DICKSON	DICKSON	482	519

3139410	DICKSON	DICKSON	240	243
3139411	DICKSON	DICKSON	237	243
3139412	DICKSON	DICKSON	322	359
3139413	DICKSON	DICKSON	388	414
3139414	DICKSON	DICKSON	281	295
3139415	DICKSON	DICKSON	197	212
3139416	DICKSON	DICKSON	262	279
3139417	DICKSON	DICKSON	148	150
3139418	DICKSON	DICKSON	190	215
3139419	DICKSON	DICKSON	240	261
3139420	DICKSON	DICKSON	14	14
3139421	DICKSON	DICKSON	425	426
3139422	DICKSON	DICKSON	305	336
3139423	DICKSON	DICKSON	343	367
3139424	DICKSON	DICKSON	300	311
3139425	DICKSON	DICKSON	427	445
3139426	DICKSON	DICKSON	205	218
3139427	DICKSON	DICKSON	363	389
3139428	DICKSON	DICKSON	340	372
3139429	DICKSON	DICKSON	260	285
3139430	DICKSON	DICKSON	409	432
3139501	LEICHHARC	LEICHHARC	820	943
3139502	LEICHHARC	LEICHHARC	2	3
3139601	LEICHHARC	LEICHHARC	357	389
3139602	LEICHHARC	LEICHHARC	103	109
3139603	LEICHHARC	LEICHHARC	25	27
3139604	LEICHHARC	LEICHHARC	354	389
3139605	LEICHHARC	LEICHHARC	188	187
3139606	LEICHHARC	LEICHHARC	107	116
3139607	LEICHHARC	LEICHHARC	329	350
3139608	LEICHHARC	LEICHHARC	213	215
3139609	LEICHHARC	LEICHHARC	100	107
3139610	LEICHHARC	LEICHHARC	171	184
3139611	LEICHHARC	LEICHHARC	21	24
3139612	LEICHHARC	LEICHHARC	6	0
3139613	LEICHHARC	LEICHHARC	580	631
3139614	LEICHHARC	LEICHHARC	369	396
3139615	LEICHHARC	LEICHHARC	28	31
3139616	LEICHHARC	LEICHHARC	156	179
3139617	LEICHHARC	LEICHHARC	230	250
3139618	LEICHHARC	LEICHHARC	258	285
3139619	LEICHHARC	LEICHHARC	285	304
3139620	LEICHHARC	LEICHHARC	305	332
3139621	LEICHHARC	LEICHHARC	136	141
3139622	LEICHHARC	LEICHHARC	6	6
3139623	LEICHHARC	LEICHHARC	117	129
3139701	KENNEDY	KENNEDY	158	175
3139702	KENNEDY	KENNEDY	192	213
3139703	KENNEDY	KENNEDY	199	214
3139704	KENNEDY	KENNEDY	175	204

3139801	LEICHHARC LEICHHARC	3	3
3139802	LEICHHARC LEICHHARC	647	728
3139803	LEICHHARC LEICHHARC	0	0
3139804	LEICHHARC LEICHHARC	458	533
3139901	LEICHHARC LEICHHARC	0	0
3139902	LEICHHARC LEICHHARC	0	0
3139903	LEICHHARC LEICHHARC	556	628
3139904	LEICHHARC LEICHHARC	187	209
3139905	LEICHHARC LEICHHARC	136	149
3139906	LEICHHARC LEICHHARC	174	199
3139907	LEICHHARC LEICHHARC	281	329
3139908	LEICHHARC LEICHHARC	19	19
3139909	LEICHHARC LEICHHARC	21	22
3139910	LEICHHARC LEICHHARC	2	2
3140001	KENNEDY KENNEDY	150	156
3140002	KENNEDY KENNEDY	106	112
3140003	KENNEDY KENNEDY	232	244
3140004	KENNEDY KENNEDY	258	270
3140005	KENNEDY KENNEDY	213	226
3140006	KENNEDY KENNEDY	217	228
3140007	KENNEDY KENNEDY	190	198
3140008	KENNEDY KENNEDY	224	235
3140009	KENNEDY KENNEDY	275	290
3140010	KENNEDY KENNEDY	249	261
3140011	KENNEDY KENNEDY	188	200
3140012	KENNEDY KENNEDY	215	230
3140013	KENNEDY KENNEDY	313	333
3140014	KENNEDY KENNEDY	332	354
3140015	KENNEDY KENNEDY	180	192
3140101	LEICHHARC LEICHHARC	0	0
3140102	LEICHHARC LEICHHARC	0	0
3140103	LEICHHARC LEICHHARC	0	0
3140104	LEICHHARC LEICHHARC	0	0
3140105	LEICHHARC LEICHHARC	231	271
3140106	LEICHHARC LEICHHARC	139	155
3140107	LEICHHARC LEICHHARC	340	370
3140108	LEICHHARC LEICHHARC	15	14
3140109	LEICHHARC LEICHHARC	313	349
3140110	LEICHHARC LEICHHARC	42	47
3140111	LEICHHARC LEICHHARC	2	2
3140112	LEICHHARC LEICHHARC	0	0
3140113	LEICHHARC LEICHHARC	0	0
3140114	LEICHHARC LEICHHARC	324	364
3140115	LEICHHARC LEICHHARC	252	282
3140116	LEICHHARC LEICHHARC	173	182
3140201	LEICHHARC LEICHHARC	208	241
3140202	LEICHHARC LEICHHARC	163	191
3140203	LEICHHARC LEICHHARC	113	132
3140204	LEICHHARC LEICHHARC	195	223
3140205	LEICHHARC LEICHHARC	240	281

3140206	LEICHHARC	LEICHHARC	152	173
3140207	LEICHHARC	LEICHHARC	73	82
3140208	LEICHHARC	LEICHHARC	145	162
3140209	LEICHHARC	LEICHHARC	48	54
3140210	LEICHHARC	LEICHHARC	194	230
3140211	LEICHHARC	LEICHHARC	425	498
3140212	LEICHHARC	LEICHHARC	110	128
3140213	LEICHHARC	LEICHHARC	92	109
3140214	LEICHHARC	LEICHHARC	156	182
3140215	LEICHHARC	LEICHHARC	158	182
3140301	LEICHHARC	LEICHHARC	22	23
3140302	LEICHHARC	LEICHHARC	516	576
3140303	LEICHHARC	LEICHHARC	270	301
3140304	LEICHHARC	LEICHHARC	468	523
3140305	LEICHHARC	LEICHHARC	348	388
3140306	LEICHHARC	LEICHHARC	278	309
3140307	LEICHHARC	LEICHHARC	0	0
3140308	LEICHHARC	LEICHHARC	215	242
3140401	KENNEDY	KENNEDY	11	11
3140402	KENNEDY	KENNEDY	640	694
3140403	KENNEDY	KENNEDY	357	403
3140404	KENNEDY	KENNEDY	195	218
3140405	KENNEDY	KENNEDY	147	167
3140406	KENNEDY	KENNEDY	127	135
3140407	KENNEDY	KENNEDY	596	668
3140408	KENNEDY	KENNEDY	114	129
3140409	KENNEDY	KENNEDY	92	97
3140410	KENNEDY	KENNEDY	122	144
3140411	KENNEDY	KENNEDY	208	237
3140412	KENNEDY	KENNEDY	0	0
3140501	KENNEDY	KENNEDY	284	328
3140502	KENNEDY	KENNEDY	139	153
3140503	KENNEDY	KENNEDY	226	236
3140504	KENNEDY	KENNEDY	111	122
3140505	KENNEDY	KENNEDY	163	182
3140506	KENNEDY	KENNEDY	282	320
3140507	KENNEDY	KENNEDY	220	243
3140508	KENNEDY	KENNEDY	146	151
3140509	KENNEDY	KENNEDY	210	219
3140510	KENNEDY	KENNEDY	296	317
3140511	KENNEDY	KENNEDY	250	291
3140512	KENNEDY	KENNEDY	171	192
3140513	KENNEDY	KENNEDY	246	266
3140514	KENNEDY	KENNEDY	192	200
3140515	KENNEDY	KENNEDY	150	158
3140516	KENNEDY	KENNEDY	256	275
3140517	KENNEDY	KENNEDY	305	321
3140518	KENNEDY	KENNEDY	148	154
3140519	KENNEDY	KENNEDY	275	319
3140520	KENNEDY	KENNEDY	214	228

3140521	KENNEDY	KENNEDY	247	257
3140522	KENNEDY	KENNEDY	218	251
3140523	KENNEDY	KENNEDY	283	294
3140524	KENNEDY	KENNEDY	267	275
3140525	KENNEDY	KENNEDY	309	346
3140526	KENNEDY	KENNEDY	211	238
3140527	KENNEDY	KENNEDY	311	361
3140528	KENNEDY	KENNEDY	321	345
3140529	KENNEDY	KENNEDY	339	397
3140530	KENNEDY	KENNEDY	34	37
3140531	KENNEDY	KENNEDY	301	318
3140532	KENNEDY	KENNEDY	166	187
3140533	KENNEDY	KENNEDY	0	0
3140534	KENNEDY	KENNEDY	259	282
3140535	KENNEDY	KENNEDY	221	231
3140536	KENNEDY	KENNEDY	218	267
3140537	KENNEDY	KENNEDY	155	169
3140538	KENNEDY	KENNEDY	143	168
3140539	KENNEDY	KENNEDY	167	177
3140540	KENNEDY	KENNEDY	222	254
3140541	KENNEDY	KENNEDY	259	269
3140542	KENNEDY	KENNEDY	263	282
3140543	KENNEDY	KENNEDY	189	221
3140544	KENNEDY	KENNEDY	205	212
3140545	KENNEDY	KENNEDY	166	180
3140546	KENNEDY	KENNEDY	284	328
3140547	KENNEDY	KENNEDY	295	343
3140548	KENNEDY	KENNEDY	198	254
3140549	KENNEDY	KENNEDY	122	128
3140550	KENNEDY	KENNEDY	76	80
3140551	KENNEDY	KENNEDY	124	128
3140601	KENNEDY	KENNEDY	221	246
3140602	KENNEDY	KENNEDY	175	186
3140603	KENNEDY	KENNEDY	230	241
3140604	KENNEDY	KENNEDY	200	223
3140605	KENNEDY	KENNEDY	79	84
3140606	KENNEDY	KENNEDY	172	180
3140607	KENNEDY	KENNEDY	188	197
3140608	KENNEDY	KENNEDY	129	145
3140609	KENNEDY	KENNEDY	202	221
3140610	KENNEDY	KENNEDY	203	225
3140611	KENNEDY	KENNEDY	131	144
3140701	KENNEDY	KENNEDY	0	0
3140702	KENNEDY	KENNEDY	133	144
3140703	KENNEDY	KENNEDY	170	189
3140704	KENNEDY	KENNEDY	217	236
3140705	KENNEDY	KENNEDY	207	216
3140706	KENNEDY	KENNEDY	140	149
3140707	KENNEDY	KENNEDY	157	171
3140708	KENNEDY	KENNEDY	240	250

3140709	KENNEDY	KENNEDY	243	262
3140710	KENNEDY	KENNEDY	231	249
3140711	KENNEDY	KENNEDY	200	210
3140712	KENNEDY	KENNEDY	95	99
3140713	KENNEDY	KENNEDY	192	209
3140801	MARANO	MARANO	235	244
3140802	MARANO	MARANO	211	225
3140803	MARANO	MARANO	285	333
3140804	MARANO	MARANO	224	251
3140805	MARANO	MARANO	227	232
3140806	MARANO	MARANO	195	202
3140807	MARANO	MARANO	200	212
3140808	MARANO	MARANO	209	224
3140809	MARANO	MARANO	192	210
3140810	MARANO	MARANO	242	261
3140811	MARANO	MARANO	150	163
3140812	MARANO	MARANO	294	321
3140813	MARANO	MARANO	362	382
3140814	MARANO	MARANO	177	185
3140815	MARANO	MARANO	258	264
3140816	MARANO	MARANO	172	191
3140901	MARANO	MARANO	256	294
3140902	MARANO	MARANO	351	358
3140903	MARANO	MARANO	118	120
3140904	MARANO	MARANO	117	120
3140905	MARANO	MARANO	261	270
3140906	MARANO	MARANO	209	219
3140907	MARANO	MARANO	254	306
3140908	MARANO	MARANO	148	153
3140909	MARANO	MARANO	153	174
3140910	MARANO	MARANO	320	328
3140911	MARANO	MARANO	194	200
3140912	MARANO	MARANO	226	233
3140913	MARANO	MARANO	215	220
3140914	MARANO	MARANO	106	109
3141001	MARANO	MARANO	245	258
3141002	MARANO	MARANO	130	149
3141003	KENNEDY	KENNEDY	143	158
3141004	KENNEDY	KENNEDY	119	139
3141005	MARANO	MARANO	216	222
3141006	MARANO	MARANO	249	260
3141007	MARANO	MARANO	237	258
3141008	MARANO	MARANO	160	174
3141101	MARANO	MARANO	199	209
3141102	MARANO	MARANO	150	158
3141103	MARANO	MARANO	0	0
3141104	MARANO	MARANO	242	253
3141105	MARANO	MARANO	167	176
3141106	MARANO	MARANO	179	193
3141107	MARANO	MARANO	247	263

3141108	MARANOA	MARANOA	119	125
3141109	MARANOA	MARANOA	88	94
3141110	MARANOA	MARANOA	133	142
3141111	MARANOA	MARANOA	178	190
3141112	MARANOA	MARANOA	290	305
3141201	MARANOA	MARANOA	122	127
3141202	MARANOA	MARANOA	191	207
3141203	MARANOA	MARANOA	140	146
3141204	MARANOA	MARANOA	180	191
3141205	MARANOA	MARANOA	262	269
3141206	MARANOA	MARANOA	221	236
3141207	MARANOA	MARANOA	201	210
3141208	MARANOA	MARANOA	149	150
3141209	MARANOA	MARANOA	173	177
3141210	MARANOA	MARANOA	189	192
3141211	MARANOA	MARANOA	193	198
3141212	MARANOA	MARANOA	168	172
3141213	MARANOA	MARANOA	213	219
3141214	MARANOA	MARANOA	170	179
3141215	MARANOA	MARANOA	0	0
3141301	FAIRFAX	FAIRFAX	531	542
3141302	FAIRFAX	FAIRFAX	406	419
3141303	FAIRFAX	FAIRFAX	472	483
3141304	FAIRFAX	FAIRFAX	273	282
3141305	FAIRFAX	FAIRFAX	304	307
3141306	FAIRFAX	FAIRFAX	435	449
3141307	FAIRFAX	FAIRFAX	344	358
3141308	FAIRFAX	FAIRFAX	229	236
3141309	FAIRFAX	FAIRFAX	440	450
3141310	FAIRFAX	FAIRFAX	262	273
3141311	FAIRFAX	FAIRFAX	399	413
3141312	FAIRFAX	FAIRFAX	433	453
3141313	FAIRFAX	FAIRFAX	375	375
3141314	FAIRFAX	FAIRFAX	426	442
3141315	FAIRFAX	FAIRFAX	254	262
3141316	FAIRFAX	FAIRFAX	308	330
3141317	FAIRFAX	FAIRFAX	235	245
3141318	FAIRFAX	FAIRFAX	555	583
3141319	FAIRFAX	FAIRFAX	406	416
3141320	FAIRFAX	FAIRFAX	342	355
3141321	FAIRFAX	FAIRFAX	398	417
3141322	FAIRFAX	FAIRFAX	297	297
3141323	FAIRFAX	FAIRFAX	300	317
3141324	FAIRFAX	FAIRFAX	407	413
3141325	FAIRFAX	FAIRFAX	216	223
3141326	FAIRFAX	FAIRFAX	377	388
3141327	FAIRFAX	FAIRFAX	473	509
3141328	FAIRFAX	FAIRFAX	295	299
3141329	FAIRFAX	FAIRFAX	315	315
3141330	FAIRFAX	FAIRFAX	223	233

3141331	FAIRFAX	FAIRFAX	404	425
3141332	FAIRFAX	FAIRFAX	351	377
3141333	FAIRFAX	FAIRFAX	464	488
3141334	FAIRFAX	FAIRFAX	480	508
3141335	FAIRFAX	FAIRFAX	201	215
3141336	FAIRFAX	FAIRFAX	26	26
3141401	FAIRFAX	FAIRFAX	296	315
3141402	FAIRFAX	FAIRFAX	252	260
3141403	FAIRFAX	FAIRFAX	295	311
3141404	FAIRFAX	FAIRFAX	324	341
3141405	FAIRFAX	FAIRFAX	430	449
3141406	FAIRFAX	FAIRFAX	193	209
3141407	FAIRFAX	FAIRFAX	361	398
3141408	FISHER	FISHER	201	210
3141409	FAIRFAX	FAIRFAX	280	298
3141410	FAIRFAX	FAIRFAX	301	317
3141411	FAIRFAX	FAIRFAX	491	528
3141412	FAIRFAX	FAIRFAX	316	335
3141413	FAIRFAX	FAIRFAX	161	165
3141414	FAIRFAX	FAIRFAX	288	306
3141415	FAIRFAX	FAIRFAX	305	324
3141416	FAIRFAX	FAIRFAX	425	450
3141417	FAIRFAX	FAIRFAX	0	0
3141418	FAIRFAX	FAIRFAX	253	266
3141419	FAIRFAX	FAIRFAX	200	210
3141420	FAIRFAX	FAIRFAX	490	522
3141421	FAIRFAX	FAIRFAX	305	330
3141422	FAIRFAX	FAIRFAX	441	455
3141423	FAIRFAX	FAIRFAX	192	207
3141424	FAIRFAX	FAIRFAX	395	423
3141425	FAIRFAX	FAIRFAX	154	164
3141426	FAIRFAX	FAIRFAX	160	171
3141427	FAIRFAX	FAIRFAX	317	327
3141428	FAIRFAX	FAIRFAX	265	278
3141429	FAIRFAX	FAIRFAX	390	413
3141430	FAIRFAX	FAIRFAX	3	3
3141431	FAIRFAX	FAIRFAX	152	161
3141432	FAIRFAX	FAIRFAX	255	272
3141433	FAIRFAX	FAIRFAX	622	655
3141434	FAIRFAX	FAIRFAX	1447	1528
3141435	FAIRFAX	FAIRFAX	323	349
3141436	FAIRFAX	FAIRFAX	344	362
3141501	FAIRFAX	FAIRFAX	366	396
3141502	FAIRFAX	FAIRFAX	251	272
3141503	FAIRFAX	FAIRFAX	388	430
3141504	FAIRFAX	FAIRFAX	305	338
3141505	FAIRFAX	FAIRFAX	405	448
3141506	FAIRFAX	FAIRFAX	452	501
3141507	FAIRFAX	FAIRFAX	256	279
3141508	FAIRFAX	FAIRFAX	408	450

3141509	FAIRFAX	FAIRFAX	361	401
3141510	FAIRFAX	FAIRFAX	217	237
3141511	FAIRFAX	FAIRFAX	154	170
3141512	FAIRFAX	FAIRFAX	230	254
3141513	FAIRFAX	FAIRFAX	269	294
3141514	FAIRFAX	FAIRFAX	2846	2932
3141515	FAIRFAX	FAIRFAX	0	0
3141601	FISHER	FISHER	0	0
3141602	FISHER	FISHER	1212	1274
3141603	FISHER	FISHER	267	274
3141604	FISHER	FISHER	320	348
3141605	FISHER	FISHER	144	147
3141606	FISHER	FISHER	464	494
3141607	FISHER	FISHER	210	221
3141608	FISHER	FISHER	253	262
3141609	FISHER	FISHER	282	291
3141610	FISHER	FISHER	338	366
3141611	FISHER	FISHER	355	370
3141612	FISHER	FISHER	247	254
3141613	FISHER	FISHER	346	345
3141614	FISHER	FISHER	281	312
3141615	FISHER	FISHER	203	211
3141616	FISHER	FISHER	274	279
3141617	FISHER	FISHER	414	462
3141618	FISHER	FISHER	737	831
3141619	FISHER	FISHER	76	78
3141701	FISHER	FISHER	405	422
3141702	FISHER	FISHER	220	221
3141703	FISHER	FISHER	164	168
3141704	FISHER	FISHER	274	284
3141705	FISHER	FISHER	167	173
3141706	FISHER	FISHER	321	331
3141707	FISHER	FISHER	405	455
3141708	FISHER	FISHER	236	241
3141709	FISHER	FISHER	242	264
3141710	FISHER	FISHER	420	420
3141711	FISHER	FISHER	301	322
3141712	FISHER	FISHER	545	582
3141713	FISHER	FISHER	234	247
3141714	FISHER	FISHER	296	316
3141715	FISHER	FISHER	355	382
3141716	FISHER	FISHER	387	403
3141717	FISHER	FISHER	185	194
3141718	FISHER	FISHER	0	0
3141719	FISHER	FISHER	235	248
3141720	FISHER	FISHER	330	348
3141721	FISHER	FISHER	413	423
3141722	FISHER	FISHER	382	403
3141723	FISHER	FISHER	161	166
3141724	FISHER	FISHER	327	353

3141725	FISHER	FISHER	299	307
3141801	FISHER	FISHER	385	404
3141802	FISHER	FISHER	348	367
3141803	FISHER	FISHER	306	310
3141804	FISHER	FISHER	190	195
3141805	FISHER	FISHER	264	286
3141806	FISHER	FISHER	169	168
3141807	FISHER	FISHER	429	451
3141808	FISHER	FISHER	366	384
3141809	FISHER	FISHER	214	227
3141810	FISHER	FISHER	452	469
3141811	FISHER	FISHER	210	216
3141812	FISHER	FISHER	438	456
3141813	FISHER	FISHER	298	327
3141814	FISHER	FISHER	377	403
3141815	FISHER	FISHER	282	299
3141816	FISHER	FISHER	303	316
3141901	FISHER	FISHER	266	272
3141902	FISHER	FISHER	325	335
3141903	FISHER	FISHER	352	387
3141904	FISHER	FISHER	385	393
3141905	FISHER	FISHER	377	397
3141906	FISHER	FISHER	309	317
3141907	FISHER	FISHER	568	598
3141908	FISHER	FISHER	366	376
3141909	FISHER	FISHER	365	383
3141910	FISHER	FISHER	147	149
3141911	FISHER	FISHER	232	230
3141912	FISHER	FISHER	233	234
3141913	FISHER	FISHER	392	386
3141914	FISHER	FISHER	252	253
3141915	FISHER	FISHER	0	0
3141916	FISHER	FISHER	340	364
3142001	FISHER	FISHER	454	465
3142002	FISHER	FISHER	376	403
3142003	FISHER	FISHER	218	229
3142004	FISHER	FISHER	449	481
3142005	FISHER	FISHER	282	290
3142006	FISHER	FISHER	475	525
3142007	FISHER	FISHER	380	383
3142008	FISHER	FISHER	5	5
3142009	FISHER	FISHER	2287	2308
3142010	FISHER	FISHER	202	209
3142011	FISHER	FISHER	200	212
3142012	FISHER	FISHER	224	231
3142013	FISHER	FISHER	331	369
3142014	FISHER	FISHER	620	669
3142015	FISHER	FISHER	429	472
3142016	FISHER	FISHER	349	387
3142017	FISHER	FISHER	436	468

3142018	FISHER	FISHER	245	262
3142019	FISHER	FISHER	357	383
3142020	FISHER	FISHER	504	544
3142021	FISHER	FISHER	355	398
3142022	FISHER	FISHER	313	339
3142023	FISHER	FISHER	1267	1377
3142024	FISHER	FISHER	348	363
3142025	FISHER	FISHER	184	198
3142026	FISHER	FISHER	464	493
3142027	FISHER	FISHER	276	294
3142028	FISHER	FISHER	396	438
3142029	FISHER	FISHER	311	320
3142030	FISHER	FISHER	328	347
3142031	FISHER	FISHER	246	259
3142101	FISHER	FISHER	337	349
3142102	FISHER	FISHER	297	306
3142103	FISHER	FISHER	372	377
3142104	FISHER	FISHER	236	244
3142105	FISHER	FISHER	723	758
3142106	FISHER	FISHER	303	316
3142107	FISHER	FISHER	287	299
3142108	FISHER	FISHER	301	303
3142109	FISHER	FISHER	472	480
3142110	FISHER	FISHER	250	253
3142111	FISHER	FISHER	231	231
3142112	FISHER	FISHER	281	289
3142113	FISHER	FISHER	401	415
3142114	FISHER	FISHER	0	0
3142115	FISHER	FISHER	337	355
3142116	FISHER	FISHER	406	418
3142117	FISHER	FISHER	252	267
3142118	FISHER	FISHER	425	432
3142119	FISHER	FISHER	327	332
3142120	FISHER	FISHER	319	328
3142121	FISHER	FISHER	376	386
3142122	FISHER	FISHER	342	343
3142123	FISHER	FISHER	523	538
3142124	FISHER	FISHER	311	325
3142125	FISHER	FISHER	303	315
3142126	FISHER	FISHER	601	632
3142201	FISHER	FISHER	231	238
3142202	FISHER	FISHER	286	297
3142203	FISHER	FISHER	184	185
3142204	FISHER	FISHER	242	253
3142205	FISHER	FISHER	284	295
3142206	FISHER	FISHER	212	222
3142207	FISHER	FISHER	341	363
3142208	FISHER	FISHER	384	404
3142209	FISHER	FISHER	381	380
3142210	FISHER	FISHER	283	298

3142211	FISHER	FISHER	293	314
3142212	FISHER	FISHER	299	311
3142213	FISHER	FISHER	326	330
3142214	FISHER	FISHER	297	315
3142215	FISHER	FISHER	189	198
3142216	FISHER	FISHER	289	317
3142217	FISHER	FISHER	367	388
3142218	FISHER	FISHER	334	354
3142219	FISHER	FISHER	352	377
3142220	FISHER	FISHER	342	372
3142301	FISHER	FISHER	0	0
3142302	FISHER	FISHER	228	237
3142303	FISHER	FISHER	195	209
3142304	FISHER	FISHER	261	278
3142305	FISHER	FISHER	213	227
3142306	FISHER	FISHER	262	269
3142307	FISHER	FISHER	436	474
3142308	FISHER	FISHER	284	305
3142309	FISHER	FISHER	280	290
3142310	FISHER	FISHER	543	576
3142311	FISHER	FISHER	405	430
3142312	FISHER	FISHER	634	666
3142313	FISHER	FISHER	142	152
3142314	FISHER	FISHER	290	314
3142315	FISHER	FISHER	188	200
3142316	FISHER	FISHER	220	220
3142317	FISHER	FISHER	236	254
3142318	FISHER	FISHER	244	249
3142319	FISHER	FISHER	321	331
3142320	FISHER	FISHER	375	414
3142321	FISHER	FISHER	479	488
3142322	FISHER	FISHER	0	0
3142323	FISHER	FISHER	458	465
3142324	FISHER	FISHER	6	6
3142325	FISHER	FISHER	221	235
3142401	FISHER	FISHER	435	458
3142402	FISHER	FISHER	265	275
3142403	FISHER	FISHER	399	428
3142404	FISHER	FISHER	277	293
3142405	FISHER	FISHER	447	468
3142406	FISHER	FISHER	368	382
3142407	FISHER	FISHER	410	424
3142408	FISHER	FISHER	437	467
3142409	FISHER	FISHER	409	420
3142410	FISHER	FISHER	450	468
3142411	FISHER	FISHER	320	338
3142412	FISHER	FISHER	1183	1197
3142413	FISHER	FISHER	0	0
3142501	FAIRFAX	FAIRFAX	180	185
3142502	FAIRFAX	FAIRFAX	322	354

3142503	FAIRFAX	FAIRFAX	419	452
3142504	FAIRFAX	FAIRFAX	140	149
3142505	FAIRFAX	FAIRFAX	270	286
3142506	FAIRFAX	FAIRFAX	276	291
3142507	FAIRFAX	FAIRFAX	372	394
3142508	FAIRFAX	FAIRFAX	250	262
3142509	FAIRFAX	FAIRFAX	294	300
3142510	FAIRFAX	FAIRFAX	377	379
3142511	FAIRFAX	FAIRFAX	211	220
3142512	FAIRFAX	FAIRFAX	332	346
3142513	FAIRFAX	FAIRFAX	399	422
3142514	FAIRFAX	FAIRFAX	287	295
3142515	FAIRFAX	FAIRFAX	282	291
3142516	FAIRFAX	FAIRFAX	516	549
3142517	FAIRFAX	FAIRFAX	370	408
3142518	FAIRFAX	FAIRFAX	366	392
3142519	FAIRFAX	FAIRFAX	360	380
3142520	FAIRFAX	FAIRFAX	261	284
3142521	FAIRFAX	FAIRFAX	290	313
3142522	FAIRFAX	FAIRFAX	215	233
3142523	FAIRFAX	FAIRFAX	281	303
3142524	FAIRFAX	FAIRFAX	425	459
3142525	FAIRFAX	FAIRFAX	270	289
3142526	FAIRFAX	FAIRFAX	323	344
3142527	FAIRFAX	FAIRFAX	477	497
3142528	FAIRFAX	FAIRFAX	245	269
3142529	FAIRFAX	FAIRFAX	1	1
3142530	FAIRFAX	FAIRFAX	178	187
3142531	FAIRFAX	FAIRFAX	894	978
3142532	FAIRFAX	FAIRFAX	297	328
3142533	FAIRFAX	FAIRFAX	89	92
3142601	FAIRFAX	FAIRFAX	428	462
3142602	FAIRFAX	FAIRFAX	299	307
3142603	FAIRFAX	FAIRFAX	385	427
3142604	FAIRFAX	FAIRFAX	369	393
3142605	FAIRFAX	FAIRFAX	379	400
3142606	FAIRFAX	FAIRFAX	220	234
3142607	FAIRFAX	FAIRFAX	110	111
3142608	FAIRFAX	FAIRFAX	228	238
3142609	FAIRFAX	FAIRFAX	11	11
3142610	FAIRFAX	FAIRFAX	270	286
3142611	FAIRFAX	FAIRFAX	283	306
3142612	FAIRFAX	FAIRFAX	255	264
3142613	FAIRFAX	FAIRFAX	211	218
3142614	FAIRFAX	FAIRFAX	268	273
3142615	FAIRFAX	FAIRFAX	406	441
3142616	FAIRFAX	FAIRFAX	362	395
3142617	FAIRFAX	FAIRFAX	281	304
3142618	FAIRFAX	FAIRFAX	253	269
3142619	FAIRFAX	FAIRFAX	376	408

3142620	FAIRFAX	FAIRFAX	334	363
3142621	FAIRFAX	FAIRFAX	375	396
3142622	FAIRFAX	FAIRFAX	746	856
3142623	FAIRFAX	FAIRFAX	343	365
3142624	FAIRFAX	FAIRFAX	318	361
3142625	FAIRFAX	FAIRFAX	175	172
3142626	FAIRFAX	FAIRFAX	354	399
3142701	FAIRFAX	FAIRFAX	258	260
3142702	FAIRFAX	FAIRFAX	425	462
3142703	FAIRFAX	FAIRFAX	313	326
3142704	FAIRFAX	FAIRFAX	421	427
3142705	FAIRFAX	FAIRFAX	199	205
3142706	FAIRFAX	FAIRFAX	238	252
3142707	FAIRFAX	FAIRFAX	356	374
3142708	FAIRFAX	FAIRFAX	325	340
3142709	FAIRFAX	FAIRFAX	343	362
3142710	FAIRFAX	FAIRFAX	424	450
3142711	FAIRFAX	FAIRFAX	342	369
3142712	FAIRFAX	FAIRFAX	423	460
3142713	FAIRFAX	FAIRFAX	314	330
3142714	FAIRFAX	FAIRFAX	382	414
3142715	FAIRFAX	FAIRFAX	317	329
3142716	FAIRFAX	FAIRFAX	304	319
3142717	FAIRFAX	FAIRFAX	405	419
3142718	FAIRFAX	FAIRFAX	356	369
3142719	FAIRFAX	FAIRFAX	276	300
3142720	FAIRFAX	FAIRFAX	316	315
3142721	FAIRFAX	FAIRFAX	170	181
3142722	FAIRFAX	FAIRFAX	387	426
3142723	FAIRFAX	FAIRFAX	910	928
3142724	FAIRFAX	FAIRFAX	0	0
3142725	FAIRFAX	FAIRFAX	300	306
3142726	FAIRFAX	FAIRFAX	283	306
3142727	FAIRFAX	FAIRFAX	294	309
3142728	FAIRFAX	FAIRFAX	246	251
3142729	FAIRFAX	FAIRFAX	383	404
3142730	FAIRFAX	FAIRFAX	293	299
3142731	FAIRFAX	FAIRFAX	191	205
3142732	FAIRFAX	FAIRFAX	304	335
3142733	FAIRFAX	FAIRFAX	358	385
3142734	FAIRFAX	FAIRFAX	158	162
3142735	FAIRFAX	FAIRFAX	552	573
3142736	FAIRFAX	FAIRFAX	320	333
3142737	FAIRFAX	FAIRFAX	272	278
3142738	FAIRFAX	FAIRFAX	307	321
3142739	FAIRFAX	FAIRFAX	378	407
3142740	FAIRFAX	FAIRFAX	358	380
3142741	FAIRFAX	FAIRFAX	682	739
3142801	FISHER	FISHER	234	239
3142802	FISHER	FISHER	211	218

3142803	FISHER	FISHER	466	483
3142804	FISHER	FISHER	246	261
3142805	FISHER	FISHER	467	527
3142806	FISHER	FISHER	232	252
3142807	FISHER	FISHER	151	156
3142808	FISHER	FISHER	336	343
3142809	FISHER	FISHER	306	319
3142810	FISHER	FISHER	189	201
3142811	FISHER	FISHER	322	332
3142812	FISHER	FISHER	301	310
3142813	FISHER	FISHER	258	265
3142814	FISHER	FAIRFAX	415	427
3142815	FISHER	FAIRFAX	244	254
3142816	FISHER	FISHER	221	228
3142817	FAIRFAX	FAIRFAX	256	266
3142818	FISHER	FAIRFAX	324	335
3142819	FAIRFAX	FAIRFAX	452	460
3142820	FISHER	FAIRFAX	406	421
3142821	FISHER	FAIRFAX	404	415
3142822	FISHER	FISHER	255	269
3142823	FISHER	FISHER	296	314
3142824	FISHER	FISHER	283	304
3142825	FISHER	FAIRFAX	366	375
3142826	FISHER	FISHER	282	305
3142827	FISHER	FISHER	168	179
3142828	FISHER	FISHER	338	368
3142901	FAIRFAX	FAIRFAX	182	196
3142902	FAIRFAX	FAIRFAX	230	256
3142903	FAIRFAX	FAIRFAX	210	224
3142904	FAIRFAX	FAIRFAX	137	145
3142905	FAIRFAX	FAIRFAX	420	441
3142906	FAIRFAX	FAIRFAX	283	304
3142907	FAIRFAX	FAIRFAX	1111	1238
3142908	FAIRFAX	FAIRFAX	353	386
3142909	FAIRFAX	FAIRFAX	343	365
3142910	FAIRFAX	FAIRFAX	212	226
3142911	FAIRFAX	FAIRFAX	234	255
3142912	FAIRFAX	FAIRFAX	251	271
3142913	FAIRFAX	FAIRFAX	574	593
3142914	FAIRFAX	FAIRFAX	167	175
3142915	FAIRFAX	FAIRFAX	287	301
3142916	FAIRFAX	FAIRFAX	492	517
3142917	FAIRFAX	FAIRFAX	379	399
3142918	FAIRFAX	FAIRFAX	299	299
3142919	FAIRFAX	FAIRFAX	0	0
3143001	FAIRFAX	FAIRFAX	333	360
3143002	FAIRFAX	FAIRFAX	195	211
3143003	FAIRFAX	FAIRFAX	221	237
3143004	FAIRFAX	FAIRFAX	377	392
3143005	FAIRFAX	FAIRFAX	282	302

3143006	FAIRFAX	FAIRFAX	233	248
3143007	FAIRFAX	FAIRFAX	287	294
3143008	FAIRFAX	FAIRFAX	398	425
3143009	FAIRFAX	FAIRFAX	180	190
3143010	FAIRFAX	FAIRFAX	175	180
3143011	FAIRFAX	FAIRFAX	166	176
3143101	FAIRFAX	FAIRFAX	306	318
3143102	FAIRFAX	WIDE BAY	265	270
3143103	FAIRFAX	FAIRFAX	316	322
3143104	FAIRFAX	WIDE BAY	188	204
3143105	FAIRFAX	FAIRFAX	214	229
3143106	FAIRFAX	FAIRFAX	309	314
3143107	FAIRFAX	WIDE BAY	550	612
3143108	FAIRFAX	FAIRFAX	460	494
3143109	FAIRFAX	FAIRFAX	217	224
3143110	FAIRFAX	FAIRFAX	321	351
3143111	FAIRFAX	FAIRFAX	525	551
3143112	FAIRFAX	FAIRFAX	385	403
3143113	FAIRFAX	FAIRFAX	501	518
3143114	FAIRFAX	WIDE BAY	250	262
3143115	FAIRFAX	FAIRFAX	184	192
3143116	FAIRFAX	FAIRFAX	311	334
3143117	FAIRFAX	FAIRFAX	216	227
3143118	FAIRFAX	FAIRFAX	179	181
3143119	FAIRFAX	FAIRFAX	453	504
3143120	FAIRFAX	WIDE BAY	656	725
3143121	FAIRFAX	WIDE BAY	185	186
3143122	FAIRFAX	WIDE BAY	491	538
3143123	FAIRFAX	FAIRFAX	155	154
3143201	FAIRFAX	FAIRFAX	351	370
3143202	FAIRFAX	FAIRFAX	252	262
3143203	FAIRFAX	FAIRFAX	345	343
3143204	FAIRFAX	FAIRFAX	363	361
3143205	FAIRFAX	FAIRFAX	245	253
3143206	FAIRFAX	FAIRFAX	269	288
3143207	FAIRFAX	FAIRFAX	221	228
3143208	FAIRFAX	FAIRFAX	455	501
3143209	FAIRFAX	FAIRFAX	197	209
3143210	FAIRFAX	FAIRFAX	244	239
3143211	FAIRFAX	FAIRFAX	254	258
3143212	FAIRFAX	FAIRFAX	389	412
3143213	FAIRFAX	FAIRFAX	296	293
3143214	FAIRFAX	FAIRFAX	342	365
3143215	FAIRFAX	FAIRFAX	217	227
3143216	FAIRFAX	FAIRFAX	241	258
3143217	FAIRFAX	FAIRFAX	163	168
3143218	FAIRFAX	FAIRFAX	289	290
3143219	FAIRFAX	FAIRFAX	162	163
3143220	FAIRFAX	FAIRFAX	330	339
3143221	FAIRFAX	FAIRFAX	452	480

3143222	FAIRFAX	FAIRFAX	453	472
3143223	FAIRFAX	FAIRFAX	223	229
3143224	FAIRFAX	FAIRFAX	265	281
3143225	FAIRFAX	FAIRFAX	460	478
3143226	FAIRFAX	FAIRFAX	315	330
3143227	FAIRFAX	FAIRFAX	234	247
3143228	FAIRFAX	FAIRFAX	267	270
3143229	FAIRFAX	FAIRFAX	284	296
3143230	FAIRFAX	FAIRFAX	563	610
3143231	FAIRFAX	FAIRFAX	461	463
3143232	FAIRFAX	FAIRFAX	327	343
3143233	FAIRFAX	FAIRFAX	383	417
3143234	FAIRFAX	FAIRFAX	221	229
3143235	FAIRFAX	FAIRFAX	226	238
3143236	FAIRFAX	FAIRFAX	214	213
3143237	FAIRFAX	FAIRFAX	282	320
3143238	FAIRFAX	FAIRFAX	703	765
3143239	FAIRFAX	FAIRFAX	323	352
3143240	FAIRFAX	FAIRFAX	421	455
3143241	FAIRFAX	FAIRFAX	407	418
3143242	FAIRFAX	FAIRFAX	276	286
3143243	FAIRFAX	FAIRFAX	328	350
3143301	WIDE BAY	WIDE BAY	166	170
3143302	FAIRFAX	WIDE BAY	254	255
3143303	WIDE BAY	WIDE BAY	309	331
3143304	WIDE BAY	WIDE BAY	331	338
3143305	WIDE BAY	WIDE BAY	363	379
3143306	WIDE BAY	WIDE BAY	268	278
3143307	WIDE BAY	WIDE BAY	135	141
3143308	WIDE BAY	WIDE BAY	204	217
3143309	WIDE BAY	WIDE BAY	195	213
3143310	WIDE BAY	WIDE BAY	253	263
3143311	WIDE BAY	WIDE BAY	264	264
3143312	WIDE BAY	WIDE BAY	209	211
3143313	WIDE BAY	WIDE BAY	343	363
3143314	WIDE BAY	WIDE BAY	192	202
3143315	WIDE BAY	WIDE BAY	229	234
3143316	WIDE BAY	WIDE BAY	309	318
3143317	WIDE BAY	WIDE BAY	254	269
3143318	WIDE BAY	WIDE BAY	286	286
3143319	WIDE BAY	WIDE BAY	281	314
3143320	WIDE BAY	WIDE BAY	106	110
3143321	WIDE BAY	WIDE BAY	363	382
3143322	WIDE BAY	WIDE BAY	301	325
3143323	WIDE BAY	WIDE BAY	369	379
3143324	WIDE BAY	WIDE BAY	235	245
3143325	WIDE BAY	WIDE BAY	399	423
3143326	WIDE BAY	WIDE BAY	287	299
3143327	WIDE BAY	WIDE BAY	234	234
3143328	WIDE BAY	WIDE BAY	340	351

3143329	FAIRFAX	WIDE BAY	214	224
3143330	FAIRFAX	WIDE BAY	200	210
3143331	FAIRFAX	WIDE BAY	305	325
3143332	FAIRFAX	WIDE BAY	251	251
3143333	WIDE BAY	WIDE BAY	397	392
3143334	WIDE BAY	WIDE BAY	183	194
3143335	WIDE BAY	WIDE BAY	253	270
3143336	WIDE BAY	WIDE BAY	256	264
3143337	WIDE BAY	WIDE BAY	190	201
3143338	WIDE BAY	WIDE BAY	332	357
3143339	FAIRFAX	WIDE BAY	252	274
3143340	WIDE BAY	WIDE BAY	321	344
3143341	WIDE BAY	WIDE BAY	364	402
3143342	WIDE BAY	WIDE BAY	293	302
3143343	WIDE BAY	WIDE BAY	142	141
3143344	WIDE BAY	WIDE BAY	171	171
3143345	FAIRFAX	WIDE BAY	293	294
3143346	WIDE BAY	WIDE BAY	355	382
3143347	WIDE BAY	WIDE BAY	313	347
3143348	WIDE BAY	WIDE BAY	159	167
3143349	WIDE BAY	WIDE BAY	351	364
3143350	WIDE BAY	WIDE BAY	338	363
3143351	WIDE BAY	WIDE BAY	235	243
3143352	WIDE BAY	WIDE BAY	263	281
3143353	WIDE BAY	WIDE BAY	260	282
3143354	WIDE BAY	WIDE BAY	278	277
3143355	WIDE BAY	WIDE BAY	255	276
3143356	FAIRFAX	WIDE BAY	220	245
3143357	WIDE BAY	WIDE BAY	366	377
3143358	WIDE BAY	WIDE BAY	478	541
3143359	WIDE BAY	WIDE BAY	349	348
3143401	WIDE BAY	WIDE BAY	27	27
3143402	WIDE BAY	WIDE BAY	300	307
3143403	WIDE BAY	WIDE BAY	287	293
3143404	WIDE BAY	WIDE BAY	198	206
3143405	WIDE BAY	WIDE BAY	180	185
3143406	WIDE BAY	WIDE BAY	590	589
3143407	WIDE BAY	WIDE BAY	221	222
3143408	WIDE BAY	WIDE BAY	0	0
3143409	WIDE BAY	WIDE BAY	0	0
3143410	WIDE BAY	WIDE BAY	289	293
3143411	WIDE BAY	WIDE BAY	353	350
3143412	WIDE BAY	WIDE BAY	268	270
3143413	WIDE BAY	WIDE BAY	370	391
3143414	WIDE BAY	WIDE BAY	281	299
3143501	WIDE BAY	WIDE BAY	0	0
3143502	WIDE BAY	WIDE BAY	298	305
3143503	WIDE BAY	WIDE BAY	257	273
3143504	WIDE BAY	WIDE BAY	303	314
3143505	WIDE BAY	WIDE BAY	247	260

3143506	WIDE BAY	WIDE BAY	101	104
3143507	WIDE BAY	WIDE BAY	415	433
3143508	WIDE BAY	WIDE BAY	342	358
3143509	WIDE BAY	WIDE BAY	460	465
3143510	WIDE BAY	WIDE BAY	218	220
3143511	WIDE BAY	WIDE BAY	0	0
3143512	WIDE BAY	WIDE BAY	398	405
3143513	WIDE BAY	WIDE BAY	444	447
3143514	WIDE BAY	WIDE BAY	469	485
3143515	WIDE BAY	WIDE BAY	284	300
3143516	WIDE BAY	WIDE BAY	211	215
3143517	WIDE BAY	WIDE BAY	330	342
3143518	WIDE BAY	WIDE BAY	380	394
3143519	WIDE BAY	WIDE BAY	470	506
3143520	WIDE BAY	WIDE BAY	136	137
3143521	WIDE BAY	WIDE BAY	127	126
3143522	WIDE BAY	WIDE BAY	0	0
3143523	WIDE BAY	WIDE BAY	0	0
3143524	WIDE BAY	WIDE BAY	832	888
3143601	FAIRFAX	FAIRFAX	1281	1380
3143602	WIDE BAY	WIDE BAY	246	270
3143603	WIDE BAY	WIDE BAY	329	365
3143604	FAIRFAX	FAIRFAX	1745	1825
3143605	WIDE BAY	WIDE BAY	245	259
3143606	WIDE BAY	WIDE BAY	273	295
3143607	WIDE BAY	WIDE BAY	351	388
3143608	WIDE BAY	WIDE BAY	216	230
3143609	WIDE BAY	WIDE BAY	425	452
3143610	WIDE BAY	WIDE BAY	225	238
3143611	WIDE BAY	WIDE BAY	248	258
3143612	WIDE BAY	WIDE BAY	357	380
3143613	WIDE BAY	WIDE BAY	14	15
3143614	FAIRFAX	FAIRFAX	358	383
3143615	FAIRFAX	FAIRFAX	437	464
3143616	FAIRFAX	FAIRFAX	394	414
3143701	WIDE BAY	WIDE BAY	201	211
3143702	WIDE BAY	WIDE BAY	134	145
3143703	WIDE BAY	WIDE BAY	259	277
3143704	WIDE BAY	WIDE BAY	340	366
3143705	WIDE BAY	WIDE BAY	180	199
3143706	WIDE BAY	WIDE BAY	286	309
3143707	WIDE BAY	WIDE BAY	308	336
3143708	WIDE BAY	WIDE BAY	498	519
3143709	WIDE BAY	WIDE BAY	277	309
3143710	WIDE BAY	WIDE BAY	360	396
3143711	WIDE BAY	WIDE BAY	3	3
3143712	WIDE BAY	WIDE BAY	139	142
3143713	WIDE BAY	WIDE BAY	0	0
3143714	WIDE BAY	WIDE BAY	350	357
3143715	WIDE BAY	WIDE BAY	0	0

3143716	WIDE BAY	WIDE BAY	377	410
3143717	WIDE BAY	WIDE BAY	155	159
3143718	WIDE BAY	WIDE BAY	259	273
3143719	WIDE BAY	WIDE BAY	281	307
3143720	WIDE BAY	WIDE BAY	232	253
3143721	WIDE BAY	WIDE BAY	192	197
3143801	WIDE BAY	WIDE BAY	158	160
3143802	WIDE BAY	WIDE BAY	327	325
3143803	WIDE BAY	WIDE BAY	245	243
3143804	WIDE BAY	WIDE BAY	290	307
3143805	WIDE BAY	WIDE BAY	456	454
3143806	WIDE BAY	WIDE BAY	301	309
3143807	WIDE BAY	WIDE BAY	260	264
3143808	WIDE BAY	WIDE BAY	161	167
3143809	WIDE BAY	WIDE BAY	267	269
3143810	WIDE BAY	WIDE BAY	177	178
3143811	WIDE BAY	WIDE BAY	369	371
3143812	WIDE BAY	WIDE BAY	375	375
3143813	WIDE BAY	WIDE BAY	319	319
3143814	WIDE BAY	WIDE BAY	321	326
3143815	WIDE BAY	WIDE BAY	193	197
3143816	WIDE BAY	WIDE BAY	347	345
3143817	WIDE BAY	WIDE BAY	356	367
3143818	WIDE BAY	WIDE BAY	240	245
3143819	WIDE BAY	WIDE BAY	281	279
3143820	WIDE BAY	WIDE BAY	390	399
3143821	WIDE BAY	WIDE BAY	366	371
3143822	WIDE BAY	WIDE BAY	179	184
3143823	WIDE BAY	WIDE BAY	245	255
3143824	WIDE BAY	WIDE BAY	195	199
3143825	WIDE BAY	WIDE BAY	0	0
3143826	WIDE BAY	WIDE BAY	2	2
3143827	WIDE BAY	WIDE BAY	283	292
3143828	WIDE BAY	WIDE BAY	198	196
3143829	WIDE BAY	WIDE BAY	285	286
3143901	FISHER	FISHER	340	350
3143902	FISHER	FISHER	371	378
3143903	FISHER	FISHER	263	267
3143904	FISHER	FISHER	298	301
3143905	FISHER	FISHER	222	227
3143906	FISHER	FISHER	461	505
3143907	FISHER	FISHER	394	407
3143908	FISHER	FISHER	400	424
3143909	FISHER	FISHER	613	623
3143910	FISHER	FISHER	352	371
3143911	FISHER	FISHER	999	1113
3143912	FISHER	FISHER	220	236
3143913	FISHER	FISHER	294	292
3143914	FISHER	FISHER	270	282
3144001	FISHER	FISHER	255	265

3144002	FISHER	FISHER	196	202
3144003	FISHER	FISHER	236	247
3144004	FISHER	FISHER	678	728
3144005	FISHER	FISHER	185	188
3144006	FISHER	FISHER	640	670
3144007	FISHER	FISHER	144	150
3144008	FISHER	FISHER	496	515
3144009	FISHER	FISHER	267	275
3144010	FISHER	FISHER	236	241
3144011	FISHER	FISHER	304	313
3144012	FISHER	FISHER	232	236
3144013	FISHER	FISHER	165	175
3144014	FISHER	FISHER	278	284
3144015	FISHER	FISHER	445	457
3144016	FISHER	FISHER	334	342
3144017	FISHER	FISHER	274	283
3144018	FISHER	FISHER	253	267
3144019	FISHER	FISHER	319	339
3144020	FISHER	FISHER	201	206
3144021	FISHER	FISHER	551	580
3144022	FISHER	FISHER	165	168
3144101	FISHER	FISHER	195	199
3144102	FISHER	FISHER	590	592
3144103	FISHER	FISHER	91	91
3144104	FISHER	FISHER	272	375
3144105	FISHER	FISHER	311	311
3144106	FISHER	FISHER	571	592
3144107	FISHER	FISHER	123	123
3144108	FISHER	FISHER	0	0
3144109	FISHER	FISHER	396	397
3144110	FISHER	FISHER	235	245
3144111	FISHER	FISHER	246	273
3144112	FISHER	FISHER	125	127
3144113	FISHER	FISHER	286	287
3144114	FISHER	FISHER	222	225
3144115	FISHER	FISHER	497	517
3144201	FISHER	FISHER	250	276
3144202	FISHER	FISHER	118	120
3144203	FISHER	FISHER	204	211
3144204	FISHER	FISHER	276	287
3144205	FISHER	FISHER	301	315
3144206	FISHER	FISHER	244	270
3144207	FISHER	FISHER	233	251
3144208	FISHER	FISHER	291	315
3144209	FISHER	FISHER	193	203
3144210	FISHER	FISHER	241	256
3144211	FISHER	FISHER	0	0
3144212	FISHER	FISHER	280	302
3144213	FISHER	FISHER	295	313
3144214	FISHER	FISHER	115	115

3144215	FISHER	FISHER	362	380
3144216	FISHER	FISHER	338	348
3144217	FISHER	FISHER	194	203
3144218	FISHER	FISHER	217	231
3144219	FISHER	FISHER	170	184
3144220	FISHER	FISHER	279	309
3144221	FISHER	FISHER	219	227
3144222	FISHER	FISHER	217	222
3144223	FISHER	FISHER	391	421
3144224	FISHER	FISHER	204	225
3144225	FISHER	FISHER	269	296
3144226	FISHER	FISHER	400	415
3144227	FISHER	FISHER	182	187
3144228	FISHER	FISHER	0	0
3144229	FISHER	FISHER	178	194
3144230	FISHER	FISHER	156	172
3144231	FISHER	FISHER	247	258
3144301	FAIRFAX	FAIRFAX	250	270
3144302	FAIRFAX	FAIRFAX	283	293
3144303	FAIRFAX	FAIRFAX	359	381
3144304	FAIRFAX	FAIRFAX	206	226
3144305	FAIRFAX	FAIRFAX	281	283
3144306	FAIRFAX	FAIRFAX	204	204
3144307	FAIRFAX	FAIRFAX	270	293
3144308	FAIRFAX	WIDE BAY	163	167
3144309	FAIRFAX	WIDE BAY	241	247
3144310	FAIRFAX	WIDE BAY	327	335
3144311	FAIRFAX	WIDE BAY	237	246
3144312	FAIRFAX	WIDE BAY	0	0
3144313	FAIRFAX	FAIRFAX	215	240
3144314	FAIRFAX	FAIRFAX	217	241
3144315	FAIRFAX	FAIRFAX	279	280
3144316	FAIRFAX	FAIRFAX	194	212
3144317	FAIRFAX	WIDE BAY	252	283
3144318	FAIRFAX	WIDE BAY	187	203
3144319	FAIRFAX	FAIRFAX	320	330
3144320	FAIRFAX	FAIRFAX	327	331
3144401	FISHER	FISHER	285	286
3144402	FAIRFAX	FAIRFAX	191	200
3144403	FAIRFAX	FAIRFAX	296	300
3144404	FAIRFAX	FAIRFAX	300	301
3144405	FISHER	FISHER	387	428
3144406	FISHER	FISHER	171	174
3144407	FISHER	FISHER	303	304
3144408	FISHER	FISHER	316	325
3144409	FISHER	FISHER	287	306
3144410	FISHER	FISHER	281	291
3144411	FISHER	FISHER	271	306
3144412	FISHER	FISHER	323	345
3144413	FAIRFAX	FAIRFAX	237	253

3144414	FAIRFAX	FAIRFAX	368	378
3144415	FISHER	FISHER	145	152
3144416	FAIRFAX	FAIRFAX	345	380
3144417	FISHER	FISHER	436	436
3144418	FISHER	FISHER	182	182
3144419	FISHER	FISHER	257	281
3144420	FISHER	FISHER	182	189
3144421	FAIRFAX	FAIRFAX	370	410
3144422	FAIRFAX	FAIRFAX	300	301
3144423	FAIRFAX	FAIRFAX	268	300
3144424	FAIRFAX	FAIRFAX	297	298
3144425	FAIRFAX	FAIRFAX	359	382
3144426	FAIRFAX	FAIRFAX	245	251
3144427	FAIRFAX	FAIRFAX	200	209
3144428	FAIRFAX	FAIRFAX	134	138
3144501	GROOM	GROOM	223	231
3144502	GROOM	GROOM	417	452
3144503	GROOM	GROOM	260	259
3144504	GROOM	GROOM	205	219
3144505	GROOM	GROOM	678	754
3144506	GROOM	GROOM	251	272
3144507	GROOM	GROOM	757	810
3144508	GROOM	GROOM	532	604
3144509	GROOM	GROOM	191	209
3144510	GROOM	GROOM	261	287
3144511	GROOM	GROOM	250	263
3144512	GROOM	GROOM	191	202
3144513	GROOM	GROOM	224	238
3144514	GROOM	GROOM	201	208
3144601	GROOM	GROOM	287	310
3144602	GROOM	GROOM	187	211
3144603	GROOM	GROOM	311	323
3144604	GROOM	GROOM	250	269
3144605	GROOM	GROOM	339	400
3144606	GROOM	GROOM	190	189
3144607	GROOM	GROOM	229	249
3144608	GROOM	GROOM	95	98
3144609	GROOM	GROOM	39	41
3144610	GROOM	GROOM	396	398
3144611	GROOM	GROOM	380	454
3144612	GROOM	GROOM	448	468
3144613	GROOM	GROOM	411	455
3144614	GROOM	GROOM	354	380
3144615	GROOM	GROOM	322	364
3144616	GROOM	GROOM	180	198
3144617	GROOM	GROOM	197	238
3144618	GROOM	GROOM	220	240
3144619	GROOM	GROOM	395	396
3144620	GROOM	GROOM	182	189
3144621	GROOM	GROOM	356	361

3144622	GROOM	GROOM	210	251
3144623	GROOM	GROOM	323	357
3144624	GROOM	GROOM	320	320
3144625	GROOM	GROOM	164	172
3144626	GROOM	GROOM	320	331
3144627	GROOM	GROOM	387	400
3144628	GROOM	GROOM	323	382
3144629	GROOM	GROOM	230	260
3144701	GROOM	GROOM	174	187
3144702	GROOM	GROOM	510	624
3144703	GROOM	GROOM	270	292
3144704	GROOM	GROOM	455	456
3144705	GROOM	GROOM	321	351
3144706	GROOM	GROOM	342	385
3144707	GROOM	GROOM	202	204
3144708	GROOM	GROOM	196	218
3144709	GROOM	GROOM	352	377
3144710	GROOM	GROOM	377	375
3144711	GROOM	GROOM	464	522
3144712	GROOM	GROOM	401	419
3144713	GROOM	GROOM	219	219
3144714	GROOM	GROOM	323	360
3144715	GROOM	GROOM	314	319
3144716	GROOM	GROOM	221	222
3144717	GROOM	GROOM	213	234
3144718	GROOM	GROOM	360	374
3144719	GROOM	GROOM	258	259
3144720	GROOM	GROOM	460	470
3144721	GROOM	GROOM	336	354
3144722	GROOM	GROOM	343	354
3144801	WRIGHT	WRIGHT	231	262
3144802	WRIGHT	WRIGHT	323	346
3144803	WRIGHT	WRIGHT	195	197
3144804	WRIGHT	WRIGHT	28	28
3144805	WRIGHT	WRIGHT	193	192
3144806	WRIGHT	WRIGHT	119	119
3144807	WRIGHT	WRIGHT	292	288
3144808	WRIGHT	WRIGHT	146	154
3144809	WRIGHT	WRIGHT	264	283
3144810	WRIGHT	WRIGHT	262	283
3144811	WRIGHT	WRIGHT	151	155
3144812	WRIGHT	WRIGHT	248	243
3144813	WRIGHT	WRIGHT	140	150
3144814	WRIGHT	WRIGHT	202	224
3144815	WRIGHT	WRIGHT	165	172
3144816	WRIGHT	WRIGHT	294	322
3144817	WRIGHT	WRIGHT	583	636
3144818	WRIGHT	WRIGHT	230	246
3144901	GROOM	GROOM	202	211
3144902	GROOM	GROOM	205	211

3144903	GROOM	GROOM	378	422
3144904	GROOM	GROOM	296	314
3144905	GROOM	GROOM	304	313
3144906	GROOM	GROOM	217	228
3144907	GROOM	GROOM	336	363
3144908	GROOM	GROOM	266	292
3144909	GROOM	GROOM	407	448
3144910	GROOM	GROOM	280	317
3144911	GROOM	GROOM	152	160
3144912	GROOM	GROOM	290	292
3144913	GROOM	GROOM	155	160
3144914	GROOM	GROOM	799	885
3145001	GROOM	GROOM	199	218
3145002	GROOM	GROOM	221	233
3145003	GROOM	GROOM	614	673
3145004	GROOM	GROOM	415	441
3145005	GROOM	GROOM	438	466
3145006	GROOM	GROOM	245	273
3145007	GROOM	GROOM	656	703
3145008	GROOM	GROOM	336	382
3145009	GROOM	GROOM	182	195
3145010	GROOM	GROOM	329	366
3145011	GROOM	GROOM	393	426
3145012	GROOM	GROOM	152	162
3145013	GROOM	GROOM	358	376
3145014	GROOM	GROOM	282	301
3145015	GROOM	GROOM	234	254
3145016	GROOM	GROOM	407	443
3145017	GROOM	GROOM	266	298
3145018	GROOM	GROOM	215	227
3145019	GROOM	GROOM	322	348
3145020	GROOM	GROOM	197	206
3145021	GROOM	GROOM	323	370
3145022	GROOM	GROOM	920	941
3145023	GROOM	GROOM	209	225
3145024	GROOM	GROOM	300	337
3145025	GROOM	GROOM	356	382
3145026	GROOM	GROOM	275	300
3145027	GROOM	GROOM	470	521
3145101	WRIGHT	WRIGHT	172	189
3145102	WRIGHT	WRIGHT	137	146
3145103	WRIGHT	WRIGHT	243	257
3145104	WRIGHT	WRIGHT	167	184
3145105	WRIGHT	WRIGHT	203	216
3145106	WRIGHT	WRIGHT	329	360
3145107	WRIGHT	WRIGHT	147	152
3145108	WRIGHT	WRIGHT	212	226
3145109	WRIGHT	WRIGHT	404	448
3145110	WRIGHT	WRIGHT	144	144
3145111	WRIGHT	WRIGHT	238	245

3145112	WRIGHT	WRIGHT	155	156
3145113	WRIGHT	WRIGHT	214	232
3145114	WRIGHT	WRIGHT	326	336
3145115	WRIGHT	WRIGHT	251	284
3145116	WRIGHT	WRIGHT	246	256
3145117	WRIGHT	WRIGHT	365	400
3145118	WRIGHT	WRIGHT	167	173
3145119	WRIGHT	WRIGHT	111	115
3145120	WRIGHT	WRIGHT	296	310
3145121	WRIGHT	WRIGHT	287	310
3145122	WRIGHT	WRIGHT	375	409
3145123	WRIGHT	WRIGHT	206	225
3145124	WRIGHT	WRIGHT	215	226
3145125	WRIGHT	WRIGHT	230	249
3145126	WRIGHT	WRIGHT	174	183
3145127	WRIGHT	WRIGHT	426	445
3145128	WRIGHT	WRIGHT	146	150
3145129	WRIGHT	WRIGHT	151	153
3145130	WRIGHT	WRIGHT	207	214
3145131	WRIGHT	WRIGHT	127	134
3145132	WRIGHT	WRIGHT	558	637
3145133	WRIGHT	WRIGHT	228	253
3145201	GROOM	GROOM	273	272
3145202	GROOM	GROOM	933	1045
3145203	GROOM	GROOM	272	286
3145204	GROOM	GROOM	222	223
3145205	GROOM	GROOM	235	240
3145206	GROOM	GROOM	339	360
3145207	GROOM	GROOM	380	402
3145208	GROOM	GROOM	271	267
3145209	GROOM	GROOM	286	282
3145210	GROOM	GROOM	167	163
3145211	GROOM	GROOM	207	206
3145212	GROOM	GROOM	271	270
3145213	GROOM	GROOM	245	264
3145214	GROOM	GROOM	288	301
3145215	GROOM	GROOM	253	262
3145216	GROOM	GROOM	261	260
3145301	GROOM	GROOM	201	228
3145302	GROOM	GROOM	265	276
3145303	GROOM	GROOM	368	358
3145304	GROOM	GROOM	233	229
3145305	GROOM	GROOM	271	265
3145306	GROOM	GROOM	326	321
3145307	GROOM	GROOM	174	169
3145308	GROOM	GROOM	254	246
3145309	GROOM	GROOM	287	284
3145310	GROOM	GROOM	295	326
3145311	GROOM	GROOM	214	211
3145312	GROOM	GROOM	247	299

3145313	GROOM	GROOM	261	301
3145314	GROOM	GROOM	171	168
3145315	GROOM	GROOM	253	247
3145316	GROOM	GROOM	402	401
3145317	GROOM	GROOM	398	494
3145318	GROOM	GROOM	261	256
3145319	GROOM	GROOM	193	206
3145320	GROOM	GROOM	411	435
3145321	GROOM	GROOM	302	308
3145322	GROOM	GROOM	216	215
3145323	GROOM	GROOM	278	334
3145324	GROOM	GROOM	281	335
3145325	GROOM	GROOM	191	232
3145401	GROOM	GROOM	189	229
3145402	GROOM	GROOM	140	139
3145403	GROOM	GROOM	139	144
3145404	GROOM	GROOM	273	271
3145405	GROOM	GROOM	405	401
3145406	GROOM	GROOM	318	317
3145407	GROOM	GROOM	361	361
3145408	GROOM	GROOM	392	484
3145409	GROOM	GROOM	352	352
3145410	GROOM	GROOM	314	321
3145411	GROOM	GROOM	268	275
3145412	GROOM	GROOM	244	292
3145413	GROOM	GROOM	271	357
3145414	GROOM	GROOM	187	184
3145415	GROOM	GROOM	130	130
3145501	GROOM	GROOM	337	342
3145502	GROOM	GROOM	428	476
3145503	GROOM	GROOM	178	182
3145504	GROOM	GROOM	243	257
3145505	GROOM	GROOM	271	301
3145506	GROOM	GROOM	245	259
3145507	GROOM	GROOM	376	384
3145508	GROOM	GROOM	181	205
3145509	GROOM	GROOM	307	312
3145510	GROOM	GROOM	414	436
3145511	GROOM	GROOM	195	199
3145512	GROOM	GROOM	362	383
3145513	GROOM	GROOM	262	268
3145514	GROOM	GROOM	213	224
3145515	GROOM	GROOM	194	198
3145516	GROOM	GROOM	265	297
3145517	GROOM	GROOM	228	248
3145518	GROOM	GROOM	314	325
3145519	GROOM	GROOM	238	248
3145520	GROOM	GROOM	335	342
3145521	GROOM	GROOM	17	17
3145522	GROOM	GROOM	227	240

3145523	GROOM	GROOM	209	214
3145601	GROOM	GROOM	283	303
3145602	GROOM	GROOM	272	296
3145603	GROOM	GROOM	228	226
3145604	GROOM	GROOM	299	322
3145605	GROOM	GROOM	108	122
3145606	GROOM	GROOM	231	228
3145607	GROOM	GROOM	317	315
3145608	GROOM	GROOM	236	295
3145609	GROOM	GROOM	302	328
3145610	GROOM	GROOM	258	324
3145611	GROOM	GROOM	322	379
3145612	GROOM	GROOM	200	203
3145613	GROOM	GROOM	216	220
3145614	GROOM	GROOM	239	286
3145615	GROOM	GROOM	196	195
3145616	GROOM	GROOM	200	209
3145617	GROOM	GROOM	202	199
3145618	GROOM	GROOM	376	373
3145619	GROOM	GROOM	273	295
3145620	GROOM	GROOM	277	303
3145621	GROOM	GROOM	217	215
3145622	GROOM	GROOM	388	403
3145623	GROOM	GROOM	283	331
3145624	GROOM	GROOM	368	371
3145625	GROOM	GROOM	330	321
3145626	GROOM	GROOM	237	307
3145627	GROOM	GROOM	196	197
3145628	GROOM	GROOM	273	270
3145629	GROOM	GROOM	287	283
3145630	GROOM	GROOM	268	266
3145631	GROOM	GROOM	178	176
3145632	GROOM	GROOM	220	218
3145633	GROOM	GROOM	267	287
3145634	GROOM	GROOM	302	295
3145635	GROOM	GROOM	246	242
3145636	GROOM	GROOM	87	86
3145637	GROOM	GROOM	101	98
3145701	GROOM	GROOM	413	455
3145702	GROOM	GROOM	338	376
3145703	GROOM	GROOM	229	249
3145704	GROOM	GROOM	224	256
3145705	GROOM	GROOM	285	286
3145706	GROOM	GROOM	295	325
3145707	GROOM	GROOM	156	170
3145708	GROOM	GROOM	253	272
3145709	GROOM	GROOM	208	218
3145710	GROOM	GROOM	266	308
3145711	GROOM	GROOM	144	153
3145712	GROOM	GROOM	289	313

3145713	GROOM	GROOM	286	283
3145714	GROOM	GROOM	225	233
3145715	GROOM	GROOM	93	92
3145716	GROOM	GROOM	228	226
3145717	GROOM	GROOM	248	260
3145718	GROOM	GROOM	302	309
3145719	GROOM	GROOM	240	251
3145720	GROOM	GROOM	236	239
3145721	GROOM	GROOM	203	203
3145722	GROOM	GROOM	374	370
3145723	GROOM	GROOM	324	332
3145724	GROOM	GROOM	213	231
3145725	GROOM	GROOM	424	422
3145726	GROOM	GROOM	17	17
3145727	GROOM	GROOM	289	288
3145728	GROOM	GROOM	80	80
3145801	GROOM	GROOM	233	252
3145802	GROOM	GROOM	508	528
3145803	GROOM	GROOM	125	131
3145804	GROOM	GROOM	207	234
3145805	GROOM	GROOM	312	315
3145806	GROOM	GROOM	468	487
3145807	GROOM	GROOM	625	703
3145808	GROOM	GROOM	313	324
3145809	GROOM	GROOM	279	290
3145810	GROOM	GROOM	319	363
3145811	GROOM	GROOM	424	480
3145812	GROOM	GROOM	729	789
3145813	GROOM	GROOM	208	234
3145814	GROOM	GROOM	533	556
3145815	GROOM	GROOM	690	765
3145816	GROOM	GROOM	396	419
3145817	GROOM	GROOM	203	211
3145818	GROOM	GROOM	173	187
3145819	GROOM	GROOM	293	313
3145820	GROOM	GROOM	210	221
3145821	GROOM	GROOM	140	147
3145822	GROOM	GROOM	249	284
3145823	GROOM	GROOM	233	246
3145824	GROOM	GROOM	539	609
3145825	GROOM	GROOM	184	188
3145826	GROOM	GROOM	189	193
3145827	GROOM	GROOM	4	4
3145901	GROOM	GROOM	188	202
3145902	GROOM	GROOM	191	188
3145903	GROOM	GROOM	169	167
3145904	GROOM	GROOM	208	207
3145905	GROOM	GROOM	254	252
3145906	GROOM	GROOM	248	252
3145907	GROOM	GROOM	257	292

3145908	GROOM	GROOM	241	251
3145909	GROOM	GROOM	230	225
3145910	GROOM	GROOM	224	223
3145911	GROOM	GROOM	217	246
3145912	GROOM	GROOM	314	310
3145913	GROOM	GROOM	210	207
3145914	GROOM	GROOM	235	249
3145915	GROOM	GROOM	183	213
3145916	GROOM	GROOM	647	680
3145917	GROOM	GROOM	245	241
3145918	GROOM	GROOM	366	415
3145919	GROOM	GROOM	221	220
3145920	GROOM	GROOM	232	247
3145921	GROOM	GROOM	365	382
3145922	GROOM	GROOM	8	8
3145923	GROOM	GROOM	368	413
3145924	GROOM	GROOM	321	364
3145925	GROOM	GROOM	320	370
3145926	GROOM	GROOM	282	293
3145927	GROOM	GROOM	216	214
3145928	GROOM	GROOM	4	4
3145929	GROOM	GROOM	160	183
3145930	GROOM	GROOM	198	217
3145931	GROOM	GROOM	424	466
3145932	GROOM	GROOM	224	223
3145933	GROOM	GROOM	229	234
3145934	GROOM	GROOM	285	311
3145935	GROOM	GROOM	369	379
3145936	GROOM	GROOM	297	308
3145937	GROOM	GROOM	291	328
3146001	DAWSON	DAWSON	268	302
3146002	DAWSON	DAWSON	254	269
3146003	DAWSON	DAWSON	370	421
3146004	DAWSON	DAWSON	387	407
3146005	DAWSON	DAWSON	397	424
3146006	DAWSON	DAWSON	402	422
3146007	DAWSON	DAWSON	189	213
3146008	DAWSON	DAWSON	164	171
3146009	DAWSON	DAWSON	359	360
3146010	DAWSON	DAWSON	245	275
3146011	DAWSON	DAWSON	328	334
3146012	DAWSON	DAWSON	308	334
3146013	DAWSON	DAWSON	197	211
3146014	DAWSON	DAWSON	237	263
3146015	DAWSON	DAWSON	300	298
3146016	DAWSON	DAWSON	421	421
3146017	DAWSON	DAWSON	425	442
3146018	DAWSON	DAWSON	245	274
3146019	DAWSON	DAWSON	207	214
3146020	DAWSON	DAWSON	220	234

3146021	DAWSON	DAWSON	256	262
3146022	DAWSON	DAWSON	194	199
3146023	DAWSON	DAWSON	137	141
3146101	DAWSON	DAWSON	272	313
3146102	DAWSON	DAWSON	354	413
3146103	DAWSON	DAWSON	177	198
3146104	DAWSON	DAWSON	383	385
3146105	DAWSON	DAWSON	135	135
3146106	DAWSON	DAWSON	285	288
3146107	DAWSON	DAWSON	279	280
3146108	DAWSON	DAWSON	212	215
3146109	DAWSON	DAWSON	260	263
3146110	DAWSON	DAWSON	203	206
3146111	DAWSON	DAWSON	177	178
3146112	DAWSON	DAWSON	241	244
3146113	DAWSON	DAWSON	293	296
3146114	KENNEDY	DAWSON	96	96
3146115	DAWSON	DAWSON	186	188
3146116	DAWSON	DAWSON	153	154
3146117	DAWSON	DAWSON	176	178
3146118	DAWSON	DAWSON	207	210
3146119	DAWSON	DAWSON	223	226
3146120	DAWSON	DAWSON	208	210
3146121	DAWSON	DAWSON	189	233
3146122	DAWSON	DAWSON	169	170
3146123	DAWSON	DAWSON	236	255
3146124	DAWSON	DAWSON	199	199
3146125	DAWSON	DAWSON	331	407
3146201	KENNEDY	KENNEDY	249	249
3146202	KENNEDY	KENNEDY	146	145
3146203	KENNEDY	KENNEDY	269	288
3146204	KENNEDY	KENNEDY	162	160
3146205	KENNEDY	KENNEDY	266	263
3146206	KENNEDY	KENNEDY	95	95
3146207	KENNEDY	KENNEDY	353	346
3146208	KENNEDY	KENNEDY	284	281
3146209	KENNEDY	KENNEDY	313	328
3146210	KENNEDY	KENNEDY	195	205
3146211	KENNEDY	KENNEDY	58	58
3146212	KENNEDY	KENNEDY	154	153
3146213	KENNEDY	KENNEDY	178	177
3146214	KENNEDY	KENNEDY	134	133
3146215	KENNEDY	KENNEDY	222	237
3146216	KENNEDY	KENNEDY	180	177
3146217	KENNEDY	KENNEDY	200	210
3146218	KENNEDY	KENNEDY	311	322
3146219	KENNEDY	KENNEDY	189	214
3146220	KENNEDY	KENNEDY	159	158
3146221	KENNEDY	KENNEDY	307	331
3146222	KENNEDY	KENNEDY	208	205

3146223	KENNEDY	KENNEDY	80	80
3146224	KENNEDY	KENNEDY	285	300
3146301	KENNEDY	KENNEDY	211	224
3146302	KENNEDY	KENNEDY	154	162
3146303	KENNEDY	KENNEDY	292	319
3146304	KENNEDY	KENNEDY	182	193
3146305	KENNEDY	KENNEDY	381	401
3146306	KENNEDY	KENNEDY	263	278
3146307	KENNEDY	KENNEDY	147	153
3146308	KENNEDY	KENNEDY	207	226
3146309	KENNEDY	KENNEDY	169	182
3146310	KENNEDY	KENNEDY	199	213
3146311	KENNEDY	KENNEDY	297	319
3146401	KENNEDY	KENNEDY	211	218
3146402	KENNEDY	KENNEDY	305	311
3146403	KENNEDY	KENNEDY	296	303
3146404	KENNEDY	KENNEDY	255	260
3146405	KENNEDY	KENNEDY	400	407
3146406	KENNEDY	KENNEDY	151	154
3146407	KENNEDY	KENNEDY	266	271
3146408	KENNEDY	KENNEDY	241	254
3146409	KENNEDY	KENNEDY	364	374
3146410	KENNEDY	KENNEDY	187	188
3146411	KENNEDY	KENNEDY	218	232
3146412	KENNEDY	KENNEDY	52	52
3146413	KENNEDY	KENNEDY	71	73
3146414	KENNEDY	KENNEDY	205	209
3146501	KENNEDY	KENNEDY	164	160
3146502	KENNEDY	KENNEDY	244	241
3146503	KENNEDY	KENNEDY	187	185
3146504	KENNEDY	KENNEDY	307	334
3146505	KENNEDY	KENNEDY	346	402
3146506	KENNEDY	KENNEDY	254	248
3146507	KENNEDY	KENNEDY	242	241
3146508	KENNEDY	KENNEDY	226	224
3146509	KENNEDY	KENNEDY	174	172
3146510	KENNEDY	KENNEDY	371	366
3146511	HERBERT	HERBERT	3	3
3146512	KENNEDY	KENNEDY	223	218
3146513	KENNEDY	KENNEDY	217	215
3146514	KENNEDY	KENNEDY	222	219
3146515	KENNEDY	KENNEDY	388	390
3146516	KENNEDY	KENNEDY	292	289
3146517	KENNEDY	KENNEDY	259	255
3146518	KENNEDY	KENNEDY	255	253
3146519	KENNEDY	KENNEDY	212	227
3146520	KENNEDY	KENNEDY	324	410
3146601	HERBERT	HERBERT	985	1162
3146602	HERBERT	HERBERT	7	7
3146701	HERBERT	HERBERT	316	334

3146702	HERBERT	HERBERT	181	184
3146703	HERBERT	HERBERT	356	390
3146704	HERBERT	HERBERT	219	248
3146705	HERBERT	HERBERT	305	316
3146706	HERBERT	HERBERT	299	320
3146707	HERBERT	HERBERT	259	261
3146708	HERBERT	HERBERT	308	308
3146709	HERBERT	HERBERT	134	137
3146710	HERBERT	HERBERT	251	278
3146711	HERBERT	HERBERT	172	186
3146712	HERBERT	HERBERT	160	165
3146713	HERBERT	HERBERT	207	212
3146801	DAWSON	DAWSON	274	306
3146802	DAWSON	DAWSON	160	160
3146803	DAWSON	DAWSON	60	61
3146804	DAWSON	DAWSON	194	202
3146805	DAWSON	DAWSON	164	165
3146806	DAWSON	DAWSON	185	197
3146807	DAWSON	DAWSON	205	225
3146808	DAWSON	DAWSON	247	248
3146809	DAWSON	DAWSON	363	399
3146810	DAWSON	DAWSON	211	225
3146811	HERBERT	DAWSON	456	463
3146812	DAWSON	DAWSON	311	314
3146813	DAWSON	DAWSON	151	159
3146814	DAWSON	DAWSON	1	1
3146815	DAWSON	DAWSON	278	290
3146816	DAWSON	DAWSON	178	179
3146817	DAWSON	DAWSON	253	256
3146818	DAWSON	DAWSON	225	241
3146819	DAWSON	DAWSON	218	218
3146820	DAWSON	DAWSON	343	361
3146821	DAWSON	DAWSON	153	156
3146822	DAWSON	DAWSON	310	321
3146823	DAWSON	DAWSON	170	172
3146824	DAWSON	DAWSON	302	309
3146825	DAWSON	DAWSON	166	170
3146826	DAWSON	DAWSON	154	166
3146827	DAWSON	DAWSON	286	305
3146828	DAWSON	DAWSON	282	307
3146901	HERBERT	HERBERT	255	273
3146902	HERBERT	HERBERT	224	237
3146903	HERBERT	HERBERT	279	309
3146904	HERBERT	HERBERT	304	302
3146905	HERBERT	HERBERT	380	370
3146906	HERBERT	HERBERT	277	276
3146907	HERBERT	HERBERT	307	306
3146908	HERBERT	HERBERT	32	31
3146909	HERBERT	HERBERT	224	226
3147001	KENNEDY	HERBERT	243	266

3147002	KENNEDY	HERBERT	257	281
3147003	HERBERT	HERBERT	461	520
3147004	HERBERT	HERBERT	355	384
3147005	HERBERT	HERBERT	978	989
3147006	HERBERT	HERBERT	475	523
3147007	KENNEDY	HERBERT	156	171
3147008	KENNEDY	HERBERT	324	362
3147009	KENNEDY	HERBERT	483	531
3147010	HERBERT	HERBERT	585	660
3147011	HERBERT	HERBERT	446	507
3147101	HERBERT	HERBERT	308	306
3147102	HERBERT	HERBERT	282	282
3147103	HERBERT	HERBERT	412	486
3147104	HERBERT	HERBERT	218	255
3147105	HERBERT	HERBERT	161	182
3147106	HERBERT	HERBERT	227	227
3147107	HERBERT	HERBERT	213	211
3147108	HERBERT	HERBERT	165	171
3147109	HERBERT	HERBERT	254	285
3147110	HERBERT	HERBERT	197	212
3147111	HERBERT	HERBERT	287	313
3147112	HERBERT	HERBERT	330	364
3147113	HERBERT	HERBERT	264	274
3147114	HERBERT	HERBERT	337	392
3147115	HERBERT	HERBERT	217	249
3147116	HERBERT	HERBERT	712	771
3147117	HERBERT	HERBERT	200	220
3147118	HERBERT	HERBERT	263	295
3147119	HERBERT	HERBERT	42	45
3147120	HERBERT	HERBERT	263	288
3147121	HERBERT	HERBERT	280	287
3147122	KENNEDY	HERBERT	92	98
3147123	HERBERT	HERBERT	368	373
3147124	HERBERT	HERBERT	0	0
3147125	HERBERT	HERBERT	219	242
3147126	HERBERT	HERBERT	130	136
3147127	HERBERT	HERBERT	221	231
3147128	HERBERT	HERBERT	102	112
3147129	HERBERT	HERBERT	227	246
3147201	HERBERT	HERBERT	341	362
3147202	HERBERT	HERBERT	270	290
3147203	HERBERT	HERBERT	277	289
3147204	HERBERT	HERBERT	213	214
3147205	HERBERT	HERBERT	174	184
3147206	HERBERT	HERBERT	189	190
3147207	HERBERT	HERBERT	325	322
3147208	HERBERT	HERBERT	246	252
3147209	HERBERT	HERBERT	274	285
3147210	HERBERT	HERBERT	238	239
3147211	HERBERT	HERBERT	165	165

3147212	HERBERT	HERBERT	158	160
3147213	HERBERT	HERBERT	277	308
3147214	HERBERT	HERBERT	410	444
3147215	HERBERT	HERBERT	235	242
3147216	HERBERT	HERBERT	294	330
3147301	HERBERT	HERBERT	369	428
3147302	HERBERT	HERBERT	394	456
3147303	HERBERT	HERBERT	1830	1944
3147304	HERBERT	HERBERT	342	375
3147305	HERBERT	HERBERT	365	423
3147306	HERBERT	HERBERT	389	434
3147307	HERBERT	HERBERT	666	761
3147308	HERBERT	HERBERT	2322	2382
3147309	HERBERT	HERBERT	303	338
3147310	HERBERT	HERBERT	166	186
3147311	HERBERT	HERBERT	292	315
3147312	HERBERT	HERBERT	401	456
3147313	HERBERT	HERBERT	572	656
3147314	HERBERT	HERBERT	315	354
3147315	HERBERT	HERBERT	431	485
3147316	HERBERT	HERBERT	299	334
3147317	HERBERT	HERBERT	25	26
3147318	HERBERT	HERBERT	325	367
3147319	HERBERT	HERBERT	194	211
3147320	HERBERT	HERBERT	717	827
3147321	HERBERT	HERBERT	210	233
3147322	HERBERT	HERBERT	245	273
3147323	HERBERT	HERBERT	346	395
3147324	HERBERT	HERBERT	200	226
3147325	HERBERT	HERBERT	273	305
3147326	HERBERT	HERBERT	278	306
3147327	HERBERT	HERBERT	170	194
3147328	HERBERT	HERBERT	317	357
3147329	HERBERT	HERBERT	289	332
3147330	HERBERT	HERBERT	504	562
3147331	HERBERT	HERBERT	338	386
3147401	HERBERT	DAWSON	131	140
3147402	HERBERT	DAWSON	323	369
3147403	HERBERT	DAWSON	291	321
3147404	HERBERT	DAWSON	196	208
3147405	HERBERT	DAWSON	292	304
3147406	HERBERT	DAWSON	438	505
3147407	HERBERT	DAWSON	200	208
3147408	HERBERT	DAWSON	488	519
3147409	HERBERT	DAWSON	570	635
3147410	HERBERT	DAWSON	249	296
3147411	HERBERT	DAWSON	180	188
3147412	HERBERT	DAWSON	527	544
3147413	HERBERT	DAWSON	3	3
3147414	HERBERT	DAWSON	385	403

3147415	HERBERT	DAWSON	81	87
3147416	HERBERT	DAWSON	209	233
3147417	HERBERT	DAWSON	1	1
3147501	HERBERT	HERBERT	293	295
3147502	HERBERT	HERBERT	228	236
3147503	HERBERT	HERBERT	337	342
3147504	HERBERT	HERBERT	276	312
3147505	HERBERT	HERBERT	349	354
3147506	HERBERT	HERBERT	325	360
3147507	HERBERT	HERBERT	244	259
3147508	HERBERT	HERBERT	194	203
3147509	HERBERT	HERBERT	183	185
3147510	HERBERT	HERBERT	61	62
3147511	HERBERT	HERBERT	240	257
3147512	HERBERT	HERBERT	335	350
3147513	HERBERT	HERBERT	301	345
3147514	HERBERT	HERBERT	69	71
3147515	HERBERT	HERBERT	299	315
3147516	HERBERT	HERBERT	405	456
3147517	HERBERT	HERBERT	355	371
3147601	HERBERT	HERBERT	235	254
3147602	HERBERT	HERBERT	255	283
3147603	HERBERT	HERBERT	260	287
3147604	HERBERT	HERBERT	372	384
3147605	HERBERT	HERBERT	250	258
3147606	HERBERT	HERBERT	211	219
3147607	HERBERT	HERBERT	353	379
3147608	HERBERT	HERBERT	209	227
3147609	HERBERT	HERBERT	234	268
3147610	HERBERT	HERBERT	222	230
3147611	HERBERT	HERBERT	178	193
3147612	HERBERT	HERBERT	260	270
3147613	HERBERT	HERBERT	282	294
3147614	HERBERT	HERBERT	263	286
3147615	HERBERT	HERBERT	142	164
3147616	HERBERT	HERBERT	240	248
3147617	HERBERT	HERBERT	170	180
3147618	HERBERT	HERBERT	346	390
3147619	HERBERT	HERBERT	316	327
3147620	HERBERT	HERBERT	244	272
3147621	HERBERT	HERBERT	263	277
3147701	HERBERT	HERBERT	305	350
3147702	HERBERT	HERBERT	202	204
3147703	HERBERT	HERBERT	342	388
3147704	HERBERT	HERBERT	236	235
3147705	HERBERT	HERBERT	283	293
3147706	HERBERT	HERBERT	273	285
3147707	HERBERT	HERBERT	226	243
3147708	HERBERT	HERBERT	297	303
3147709	HERBERT	HERBERT	231	238

3147710	HERBERT	HERBERT	169	171
3147711	HERBERT	HERBERT	193	211
3147801	HERBERT	HERBERT	201	221
3147802	HERBERT	HERBERT	172	189
3147803	HERBERT	HERBERT	200	209
3147804	HERBERT	HERBERT	264	279
3147805	HERBERT	HERBERT	285	316
3147806	HERBERT	HERBERT	145	153
3147807	HERBERT	HERBERT	74	74
3147808	HERBERT	HERBERT	244	259
3147809	HERBERT	HERBERT	200	210
3147810	HERBERT	HERBERT	208	217
3147811	HERBERT	HERBERT	252	291
3147812	HERBERT	HERBERT	422	447
3147813	HERBERT	HERBERT	301	316
3147814	HERBERT	HERBERT	262	274
3147815	HERBERT	HERBERT	306	330
3147901	HERBERT	HERBERT	261	271
3147902	HERBERT	HERBERT	177	182
3147903	HERBERT	HERBERT	337	342
3147904	HERBERT	HERBERT	251	260
3147905	HERBERT	HERBERT	320	350
3147906	HERBERT	HERBERT	352	386
3147907	HERBERT	HERBERT	267	283
3147908	HERBERT	HERBERT	196	199
3147909	HERBERT	HERBERT	382	411
3147910	HERBERT	HERBERT	300	318
3147911	HERBERT	HERBERT	441	464
3148001	HERBERT	HERBERT	231	244
3148002	HERBERT	HERBERT	292	316
3148003	HERBERT	HERBERT	617	740
3148004	HERBERT	HERBERT	396	431
3148005	HERBERT	HERBERT	167	181
3148006	KENNEDY	HERBERT	44	44
3148007	HERBERT	HERBERT	134	145
3148008	HERBERT	HERBERT	204	227
3148009	HERBERT	HERBERT	228	259
3148010	HERBERT	HERBERT	461	532
3148011	HERBERT	HERBERT	432	470
3148012	HERBERT	HERBERT	368	415
3148013	HERBERT	HERBERT	290	333
3148014	HERBERT	HERBERT	353	399
3148015	HERBERT	HERBERT	284	308
3148016	HERBERT	HERBERT	302	305
3148017	HERBERT	HERBERT	300	315
3148018	HERBERT	HERBERT	317	366
3148019	HERBERT	HERBERT	214	244
3148020	HERBERT	HERBERT	436	491
3148021	HERBERT	HERBERT	224	253
3148022	HERBERT	HERBERT	296	322

3148023	HERBERT	HERBERT	220	229
3148101	HERBERT	HERBERT	245	259
3148102	HERBERT	HERBERT	297	317
3148103	HERBERT	HERBERT	311	342
3148104	HERBERT	HERBERT	310	333
3148105	HERBERT	HERBERT	336	358
3148106	HERBERT	HERBERT	227	229
3148107	HERBERT	HERBERT	174	190
3148108	HERBERT	HERBERT	298	312
3148109	HERBERT	HERBERT	198	214
3148110	HERBERT	HERBERT	180	196
3148111	HERBERT	HERBERT	189	197
3148112	HERBERT	HERBERT	255	262
3148113	HERBERT	HERBERT	208	211
3148114	HERBERT	HERBERT	199	201
3148115	HERBERT	HERBERT	158	160
3148116	HERBERT	HERBERT	183	200
3148117	HERBERT	HERBERT	195	212
3148118	HERBERT	HERBERT	250	288
3148119	HERBERT	HERBERT	221	229
3148120	HERBERT	HERBERT	182	194
3148121	HERBERT	HERBERT	151	164
3148122	HERBERT	HERBERT	128	150
3148123	HERBERT	HERBERT	108	117
3148124	HERBERT	HERBERT	315	325
3148201	HERBERT	HERBERT	197	207
3148202	HERBERT	HERBERT	194	225
3148203	HERBERT	HERBERT	370	423
3148204	HERBERT	HERBERT	171	183
3148205	HERBERT	HERBERT	212	219
3148206	HERBERT	HERBERT	262	291
3148207	HERBERT	HERBERT	395	448
3148208	HERBERT	HERBERT	296	324
3148209	HERBERT	HERBERT	171	177
3148210	HERBERT	HERBERT	430	492
3148211	HERBERT	HERBERT	226	233
3148212	HERBERT	HERBERT	181	188
3148213	HERBERT	HERBERT	154	160
3148214	HERBERT	HERBERT	335	374
3148215	HERBERT	HERBERT	241	260
3148216	HERBERT	HERBERT	203	217
3148217	HERBERT	HERBERT	222	245
3148218	HERBERT	HERBERT	225	241
3148219	HERBERT	HERBERT	213	227
3148220	HERBERT	HERBERT	181	199
3148221	HERBERT	HERBERT	195	208
3148222	HERBERT	HERBERT	276	297
3148223	HERBERT	HERBERT	341	372
3148224	HERBERT	HERBERT	198	209
3148225	HERBERT	HERBERT	317	368

3148226	HERBERT	HERBERT	267	312
3148227	HERBERT	HERBERT	162	178
3148228	HERBERT	HERBERT	196	211
3148229	HERBERT	HERBERT	105	115
3148230	HERBERT	HERBERT	81	81
3148231	HERBERT	HERBERT	180	200
3148232	HERBERT	HERBERT	416	448
3148233	HERBERT	HERBERT	230	253
3148234	HERBERT	HERBERT	137	147
3148235	HERBERT	HERBERT	271	285
3148236	HERBERT	HERBERT	247	281
3148237	HERBERT	HERBERT	208	231
3148238	HERBERT	HERBERT	202	216
3148239	HERBERT	HERBERT	273	308
3148240	HERBERT	HERBERT	190	210
3148241	HERBERT	HERBERT	310	356
3148242	HERBERT	HERBERT	376	412
3148243	HERBERT	HERBERT	288	319
3148244	HERBERT	HERBERT	260	277
3148301	HERBERT	HERBERT	242	249
3148302	HERBERT	HERBERT	288	300
3148303	HERBERT	HERBERT	329	342
3148304	HERBERT	HERBERT	244	255
3148305	HERBERT	HERBERT	30	31
3148306	HERBERT	HERBERT	355	379
3148307	HERBERT	HERBERT	90	95
3148308	HERBERT	HERBERT	210	214
3148401	HERBERT	HERBERT	297	321
3148402	HERBERT	HERBERT	484	550
3148403	HERBERT	HERBERT	310	332
3148404	HERBERT	HERBERT	234	275
3148405	HERBERT	HERBERT	217	241
3148406	HERBERT	HERBERT	514	586
3148407	HERBERT	HERBERT	0	0
3148408	HERBERT	HERBERT	304	311
3148409	HERBERT	HERBERT	663	690
3148410	HERBERT	HERBERT	362	397
3148411	HERBERT	HERBERT	316	351
3148412	HERBERT	HERBERT	192	209
3148413	HERBERT	HERBERT	349	370
3148414	HERBERT	HERBERT	675	775
3148415	HERBERT	HERBERT	189	195
3148416	HERBERT	HERBERT	277	295
3148417	HERBERT	HERBERT	682	760
3148501	HERBERT	HERBERT	189	190
3148502	HERBERT	HERBERT	247	252
3148503	HERBERT	HERBERT	257	255
3148504	HERBERT	HERBERT	340	340
3148505	HERBERT	HERBERT	309	344
3148506	HERBERT	HERBERT	174	173

3148507	HERBERT	HERBERT	270	267
3148508	HERBERT	HERBERT	230	232
3148509	HERBERT	HERBERT	172	174
3148510	HERBERT	HERBERT	347	359
3148601	KENNEDY	KENNEDY	413	458
3148602	HERBERT	HERBERT	289	311
3148603	HERBERT	HERBERT	327	347
3148604	HERBERT	HERBERT	283	307
3148605	HERBERT	HERBERT	158	169
3148606	KENNEDY	KENNEDY	267	275
3148607	KENNEDY	KENNEDY	189	203
3148608	HERBERT	HERBERT	476	517
3148609	HERBERT	HERBERT	308	327
3148610	HERBERT	HERBERT	136	145
3148611	HERBERT	HERBERT	273	279
3148612	HERBERT	HERBERT	648	722
3148613	HERBERT	HERBERT	110	117
3148614	HERBERT	HERBERT	234	254
3148615	HERBERT	HERBERT	333	377
3148701	DAWSON	DAWSON	299	318
3148702	DAWSON	DAWSON	196	205
3148703	DAWSON	DAWSON	179	205
3148704	DAWSON	DAWSON	180	192
3148705	DAWSON	DAWSON	340	362
3148706	DAWSON	DAWSON	354	410
3148707	DAWSON	DAWSON	269	303
3148708	DAWSON	DAWSON	803	905
3148709	DAWSON	DAWSON	670	711
3148710	DAWSON	DAWSON	494	525
3148711	DAWSON	DAWSON	367	367
3148712	DAWSON	DAWSON	250	273
3148801	HERBERT	HERBERT	394	436
3148802	HERBERT	HERBERT	267	272
3148803	HERBERT	HERBERT	285	317
3148804	HERBERT	HERBERT	2	2
3148805	HERBERT	HERBERT	17	18
3148806	HERBERT	HERBERT	0	0
3148807	HERBERT	HERBERT	316	328
3148808	HERBERT	HERBERT	285	306
3148809	HERBERT	HERBERT	242	246
3148810	HERBERT	HERBERT	296	305
3148811	HERBERT	HERBERT	317	338
3148812	HERBERT	HERBERT	158	167
3148813	HERBERT	HERBERT	249	266
3148814	HERBERT	HERBERT	215	240
3148815	HERBERT	HERBERT	267	286
3148816	HERBERT	HERBERT	410	422
3148901	KENNEDY	DAWSON	346	361
3148902	KENNEDY	HERBERT	326	341
3148903	KENNEDY	DAWSON	232	231

3148904	KENNEDY	DAWSON	0	0
3148905	DAWSON	DAWSON	288	297
3148906	DAWSON	DAWSON	282	316
3148907	DAWSON	DAWSON	180	194
3148908	DAWSON	DAWSON	238	256
3148909	KENNEDY	DAWSON	407	455
3148910	KENNEDY	DAWSON	197	195
3148911	DAWSON	DAWSON	228	252
3148912	DAWSON	DAWSON	135	139
3148913	DAWSON	DAWSON	327	341
3149001	HERBERT	HERBERT	500	528
3149002	HERBERT	HERBERT	330	355
3149003	HERBERT	HERBERT	298	299
3149004	HERBERT	HERBERT	439	494
3149005	HERBERT	HERBERT	358	357
3149006	HERBERT	HERBERT	498	501
3149007	HERBERT	HERBERT	288	293
3149008	HERBERT	HERBERT	265	260
3149009	HERBERT	HERBERT	295	297
3149010	HERBERT	HERBERT	267	270
3149011	HERBERT	HERBERT	697	704
3149012	HERBERT	HERBERT	233	235
3149013	HERBERT	HERBERT	168	176
3149014	HERBERT	HERBERT	218	220
3149015	HERBERT	HERBERT	0	0
3149016	HERBERT	HERBERT	298	320
3149017	HERBERT	HERBERT	329	365
3149018	HERBERT	HERBERT	328	359
3149019	HERBERT	HERBERT	293	344
3149101	DAWSON	DAWSON	4	4
3149102	DAWSON	DAWSON	280	296
3149103	DAWSON	DAWSON	253	252
3149104	DAWSON	DAWSON	195	203
3149105	DAWSON	DAWSON	189	211
3149106	DAWSON	DAWSON	216	222
3149107	DAWSON	DAWSON	271	291
3149108	DAWSON	DAWSON	274	292
3149109	DAWSON	DAWSON	361	398
3149110	DAWSON	DAWSON	372	396
3149111	DAWSON	DAWSON	271	294
3149112	DAWSON	DAWSON	264	268
3149113	KENNEDY	DAWSON	184	200
3149114	DAWSON	DAWSON	113	119
3149115	DAWSON	DAWSON	125	135
3149116	DAWSON	DAWSON	4	4
3149117	DAWSON	DAWSON	180	192
3149118	DAWSON	DAWSON	189	193
3149201	HINKLER	HINKLER	363	366
3149202	HINKLER	HINKLER	324	359
3149203	HINKLER	HINKLER	215	212

3149204	HINKLER	HINKLER	291	282
3149205	HINKLER	HINKLER	347	339
3149206	HINKLER	HINKLER	244	275
3149207	HINKLER	HINKLER	308	328
3149208	HINKLER	HINKLER	325	348
3149209	HINKLER	HINKLER	205	202
3149210	HINKLER	HINKLER	271	263
3149211	HINKLER	HINKLER	147	144
3149212	HINKLER	HINKLER	562	566
3149301	HINKLER	HINKLER	477	515
3149302	HINKLER	HINKLER	759	777
3149303	HINKLER	HINKLER	172	179
3149304	HINKLER	HINKLER	207	210
3149305	HINKLER	HINKLER	184	189
3149306	HINKLER	HINKLER	537	553
3149307	HINKLER	HINKLER	251	249
3149308	HINKLER	HINKLER	367	414
3149309	HINKLER	HINKLER	538	556
3149310	HINKLER	HINKLER	379	402
3149311	HINKLER	HINKLER	230	232
3149312	HINKLER	HINKLER	223	233
3149313	HINKLER	HINKLER	185	193
3149314	HINKLER	HINKLER	427	453
3149315	HINKLER	HINKLER	317	336
3149316	HINKLER	HINKLER	417	447
3149317	HINKLER	HINKLER	244	261
3149318	HINKLER	HINKLER	312	325
3149319	HINKLER	HINKLER	304	321
3149320	HINKLER	HINKLER	448	489
3149321	HINKLER	HINKLER	306	306
3149322	HINKLER	HINKLER	750	836
3149323	HINKLER	HINKLER	301	311
3149324	HINKLER	HINKLER	517	547
3149325	HINKLER	HINKLER	486	495
3149326	HINKLER	HINKLER	397	421
3149327	HINKLER	HINKLER	346	352
3149328	HINKLER	HINKLER	449	482
3149329	HINKLER	HINKLER	200	203
3149330	HINKLER	HINKLER	283	289
3149331	HINKLER	HINKLER	421	441
3149332	HINKLER	HINKLER	192	196
3149333	HINKLER	HINKLER	366	387
3149334	HINKLER	HINKLER	492	513
3149401	HINKLER	HINKLER	661	719
3149402	HINKLER	HINKLER	346	366
3149403	HINKLER	HINKLER	297	335
3149404	HINKLER	HINKLER	380	399
3149405	HINKLER	HINKLER	201	201
3149406	HINKLER	HINKLER	327	357
3149407	HINKLER	HINKLER	594	593

3149408	HINKLER	HINKLER	173	173
3149409	HINKLER	HINKLER	238	237
3149501	HINKLER	HINKLER	316	358
3149502	HINKLER	HINKLER	209	219
3149503	HINKLER	HINKLER	206	220
3149504	HINKLER	HINKLER	92	93
3149505	HINKLER	HINKLER	104	109
3149506	HINKLER	HINKLER	227	228
3149507	HINKLER	HINKLER	191	193
3149508	HINKLER	HINKLER	228	237
3149509	HINKLER	HINKLER	324	340
3149510	HINKLER	HINKLER	334	361
3149511	HINKLER	HINKLER	184	194
3149512	HINKLER	HINKLER	237	240
3149513	HINKLER	HINKLER	266	278
3149514	HINKLER	HINKLER	393	413
3149515	HINKLER	HINKLER	268	276
3149516	HINKLER	HINKLER	132	146
3149517	HINKLER	HINKLER	173	173
3149601	HINKLER	HINKLER	208	212
3149602	HINKLER	HINKLER	412	446
3149603	HINKLER	HINKLER	263	270
3149604	HINKLER	HINKLER	290	305
3149605	HINKLER	HINKLER	175	195
3149606	HINKLER	HINKLER	533	557
3149607	HINKLER	HINKLER	202	200
3149608	HINKLER	HINKLER	331	356
3149609	HINKLER	HINKLER	329	353
3149610	HINKLER	HINKLER	176	183
3149611	HINKLER	HINKLER	288	302
3149612	HINKLER	HINKLER	414	431
3149613	HINKLER	HINKLER	129	132
3149701	HINKLER	HINKLER	226	230
3149702	HINKLER	HINKLER	163	163
3149703	HINKLER	HINKLER	370	388
3149704	HINKLER	HINKLER	218	224
3149705	HINKLER	HINKLER	435	435
3149706	HINKLER	HINKLER	221	240
3149707	HINKLER	HINKLER	257	271
3149708	HINKLER	HINKLER	141	141
3149709	HINKLER	HINKLER	356	358
3149710	HINKLER	HINKLER	168	169
3149711	HINKLER	HINKLER	232	236
3149712	HINKLER	HINKLER	212	232
3149713	HINKLER	HINKLER	185	194
3149714	FLYNN	HINKLER	259	270
3149715	FLYNN	HINKLER	254	255
3149716	FLYNN	HINKLER	148	159
3149717	FLYNN	HINKLER	289	301
3149718	HINKLER	HINKLER	159	166

3149719	FLYNN	HINKLER	149	152
3149720	FLYNN	HINKLER	230	237
3149721	HINKLER	HINKLER	278	308
3149722	HINKLER	HINKLER	235	242
3149801	FLYNN	FLYNN	321	354
3149802	FLYNN	FLYNN	679	739
3149803	FLYNN	FLYNN	244	254
3149804	FLYNN	FLYNN	257	258
3149805	FLYNN	FLYNN	269	303
3149806	FLYNN	FLYNN	215	221
3149807	FLYNN	FLYNN	110	124
3149808	FLYNN	FLYNN	306	311
3149809	FLYNN	FLYNN	312	322
3149810	FLYNN	FLYNN	214	214
3149811	FLYNN	FLYNN	196	196
3149812	FLYNN	FLYNN	129	134
3149813	FLYNN	FLYNN	328	344
3149814	FLYNN	FLYNN	357	375
3149815	FLYNN	FLYNN	256	275
3149816	FLYNN	FLYNN	202	208
3149817	FLYNN	FLYNN	330	346
3149818	FLYNN	FLYNN	341	373
3149819	FLYNN	FLYNN	378	410
3149820	FLYNN	FLYNN	293	303
3149821	FLYNN	FLYNN	183	207
3149822	FLYNN	FLYNN	240	256
3149901	HINKLER	HINKLER	190	191
3149902	HINKLER	HINKLER	291	320
3149903	HINKLER	HINKLER	214	217
3149904	HINKLER	HINKLER	243	265
3149905	HINKLER	HINKLER	399	404
3149906	HINKLER	HINKLER	247	248
3149907	HINKLER	HINKLER	450	469
3149908	HINKLER	HINKLER	158	180
3149909	HINKLER	HINKLER	191	190
3149910	HINKLER	HINKLER	379	395
3149911	HINKLER	HINKLER	222	260
3149912	HINKLER	HINKLER	255	303
3149913	HINKLER	HINKLER	354	356
3149914	HINKLER	HINKLER	269	274
3149915	HINKLER	HINKLER	264	264
3149916	HINKLER	HINKLER	155	154
3149917	HINKLER	HINKLER	345	345
3149918	HINKLER	HINKLER	0	0
3149919	HINKLER	HINKLER	264	270
3149920	HINKLER	HINKLER	261	267
3149921	HINKLER	HINKLER	178	178
3149922	HINKLER	HINKLER	329	328
3149923	HINKLER	HINKLER	201	201
3149924	HINKLER	HINKLER	198	227

3149925	HINKLER	HINKLER	132	131
3149926	HINKLER	HINKLER	267	299
3149927	HINKLER	HINKLER	240	278
3149928	HINKLER	HINKLER	139	137
3149929	HINKLER	HINKLER	89	91
3149930	HINKLER	HINKLER	178	209
3150001	HINKLER	HINKLER	174	173
3150002	HINKLER	HINKLER	186	186
3150003	HINKLER	HINKLER	219	218
3150004	HINKLER	HINKLER	315	315
3150005	HINKLER	HINKLER	253	269
3150006	HINKLER	HINKLER	354	353
3150007	HINKLER	HINKLER	354	386
3150008	HINKLER	HINKLER	191	190
3150009	HINKLER	HINKLER	282	301
3150010	HINKLER	HINKLER	232	254
3150011	HINKLER	HINKLER	151	150
3150012	HINKLER	HINKLER	370	367
3150013	HINKLER	HINKLER	150	148
3150014	HINKLER	HINKLER	289	315
3150015	HINKLER	HINKLER	296	295
3150016	HINKLER	HINKLER	0	0
3150017	HINKLER	HINKLER	446	500
3150018	HINKLER	HINKLER	274	297
3150019	HINKLER	HINKLER	280	306
3150020	HINKLER	HINKLER	30	30
3150021	HINKLER	HINKLER	169	167
3150022	HINKLER	HINKLER	350	349
3150101	HINKLER	HINKLER	324	315
3150102	HINKLER	HINKLER	280	274
3150103	HINKLER	HINKLER	342	333
3150104	HINKLER	HINKLER	190	185
3150105	HINKLER	HINKLER	266	264
3150106	HINKLER	HINKLER	320	359
3150107	HINKLER	HINKLER	314	345
3150108	HINKLER	HINKLER	240	241
3150109	HINKLER	HINKLER	343	338
3150110	HINKLER	HINKLER	248	277
3150111	HINKLER	HINKLER	295	346
3150112	HINKLER	HINKLER	206	207
3150113	HINKLER	HINKLER	292	287
3150114	HINKLER	HINKLER	384	374
3150115	HINKLER	HINKLER	79	80
3150201	HINKLER	HINKLER	260	260
3150202	HINKLER	HINKLER	438	499
3150203	HINKLER	HINKLER	316	314
3150204	HINKLER	HINKLER	495	488
3150205	HINKLER	HINKLER	194	193
3150206	HINKLER	HINKLER	228	228
3150207	HINKLER	HINKLER	327	359

3150208	HINKLER	HINKLER	234	250
3150209	HINKLER	HINKLER	268	292
3150210	HINKLER	HINKLER	228	227
3150211	HINKLER	HINKLER	253	252
3150212	HINKLER	HINKLER	221	216
3150213	HINKLER	HINKLER	289	289
3150214	HINKLER	HINKLER	257	326
3150215	HINKLER	HINKLER	427	429
3150216	HINKLER	HINKLER	233	233
3150217	HINKLER	HINKLER	262	260
3150218	HINKLER	HINKLER	368	450
3150219	HINKLER	HINKLER	312	362
3150220	HINKLER	HINKLER	335	327
3150221	HINKLER	HINKLER	316	315
3150222	HINKLER	HINKLER	136	151
3150223	HINKLER	HINKLER	159	160
3150224	HINKLER	HINKLER	229	228
3150225	HINKLER	HINKLER	314	309
3150226	HINKLER	HINKLER	175	174
3150227	HINKLER	HINKLER	232	227
3150301	FLYNN	FLYNN	173	185
3150302	FLYNN	FLYNN	195	198
3150303	FLYNN	FLYNN	241	262
3150304	FLYNN	FLYNN	329	334
3150305	FLYNN	FLYNN	120	124
3150306	FLYNN	FLYNN	261	290
3150307	FLYNN	FLYNN	191	212
3150308	FLYNN	FLYNN	229	251
3150309	FLYNN	FLYNN	201	204
3150310	FLYNN	FLYNN	203	219
3150311	FLYNN	FLYNN	281	298
3150312	FLYNN	FLYNN	226	235
3150313	FLYNN	FLYNN	172	175
3150314	FLYNN	FLYNN	210	214
3150315	FLYNN	FLYNN	294	302
3150316	FLYNN	FLYNN	195	198
3150317	FLYNN	FLYNN	279	284
3150318	FLYNN	FLYNN	309	316
3150319	FLYNN	FLYNN	180	183
3150320	FLYNN	FLYNN	110	112
3150401	FLYNN	FLYNN	250	260
3150402	FLYNN	FLYNN	210	221
3150403	FLYNN	FLYNN	369	395
3150404	FLYNN	FLYNN	240	255
3150405	FLYNN	FLYNN	194	193
3150406	FLYNN	FLYNN	219	221
3150407	FLYNN	FLYNN	249	253
3150408	FLYNN	FLYNN	341	367
3150409	FLYNN	FLYNN	209	216
3150410	FLYNN	FLYNN	242	253

3150411	FLYNN	FLYNN	158	157
3150412	FLYNN	FLYNN	316	337
3150413	FLYNN	FLYNN	443	475
3150414	FLYNN	FLYNN	227	227
3150501	MARANO	MARANO	263	291
3150502	MARANO	MARANO	316	357
3150503	MARANO	MARANO	195	199
3150504	MARANO	MARANO	274	287
3150505	MARANO	MARANO	106	108
3150506	MARANO	MARANO	163	166
3150507	MARANO	MARANO	239	247
3150508	MARANO	MARANO	200	211
3150509	MARANO	MARANO	161	171
3150510	MARANO	MARANO	613	620
3150511	MARANO	MARANO	455	481
3150512	MARANO	MARANO	349	382
3150513	MARANO	MARANO	265	295
3150514	MARANO	MARANO	218	226
3150515	MARANO	MARANO	151	173
3150516	MARANO	MARANO	330	390
3150517	MARANO	MARANO	194	197
3150518	MARANO	MARANO	163	165
3150519	MARANO	MARANO	401	409
3150520	MARANO	MARANO	288	330
3150521	MARANO	MARANO	229	259
3150522	MARANO	MARANO	384	390
3150523	MARANO	MARANO	251	295
3150524	MARANO	MARANO	258	259
3150525	MARANO	MARANO	349	381
3150601	WIDE BAY	FLYNN	254	253
3150602	FLYNN	FLYNN	190	191
3150603	FLYNN	FLYNN	263	264
3150604	FLYNN	FLYNN	317	319
3150605	WIDE BAY	FLYNN	265	266
3150606	WIDE BAY	FLYNN	219	220
3150607	FLYNN	FLYNN	169	170
3150608	WIDE BAY	FLYNN	139	139
3150609	WIDE BAY	FLYNN	193	192
3150610	WIDE BAY	FLYNN	205	207
3150611	FLYNN	FLYNN	194	193
3150612	FLYNN	FLYNN	296	299
3150613	WIDE BAY	FLYNN	447	472
3150614	FLYNN	FLYNN	396	401
3150615	FLYNN	FLYNN	196	251
3150616	FLYNN	FLYNN	273	274
3150617	FLYNN	FLYNN	269	277
3150618	FLYNN	FLYNN	200	200
3150619	FLYNN	FLYNN	182	218
3150620	FLYNN	FLYNN	270	268
3150621	FLYNN	FLYNN	240	241

3150622	WIDE BAY	FLYNN	199	232
3150623	WIDE BAY	FLYNN	174	217
3150624	WIDE BAY	FLYNN	298	343
3150625	WIDE BAY	FLYNN	368	441
3150701	MARANOA	MARANOA	143	146
3150702	MARANOA	MARANOA	229	237
3150703	MARANOA	MARANOA	202	208
3150704	MARANOA	MARANOA	235	248
3150705	MARANOA	MARANOA	225	233
3150706	MARANOA	MARANOA	117	120
3150707	MARANOA	MARANOA	210	218
3150708	MARANOA	MARANOA	217	228
3150709	MARANOA	MARANOA	231	238
3150710	MARANOA	MARANOA	116	137
3150711	MARANOA	MARANOA	130	156
3150712	MARANOA	MARANOA	286	296
3150713	MARANOA	MARANOA	220	230
3150714	MARANOA	MARANOA	347	354
3150801	FLYNN	FLYNN	151	158
3150802	FLYNN	FLYNN	111	130
3150803	FLYNN	FLYNN	183	207
3150804	FLYNN	FLYNN	243	283
3150805	FLYNN	FLYNN	134	154
3150806	FLYNN	FLYNN	132	131
3150807	FLYNN	FLYNN	0	0
3150808	FLYNN	FLYNN	138	143
3150809	FLYNN	FLYNN	199	200
3150810	FLYNN	FLYNN	198	197
3150811	FLYNN	FLYNN	15	16
3150812	FLYNN	FLYNN	200	202
3150813	FLYNN	FLYNN	211	212
3150814	FLYNN	FLYNN	159	159
3150815	FLYNN	FLYNN	156	159
3150816	FLYNN	FLYNN	187	187
3150817	FLYNN	FLYNN	143	144
3150901	MARANOA	MARANOA	259	260
3150902	MARANOA	MARANOA	249	336
3150903	MARANOA	MARANOA	227	244
3150904	MARANOA	MARANOA	201	225
3150905	MARANOA	MARANOA	282	359
3150906	MARANOA	MARANOA	253	252
3150907	MARANOA	MARANOA	142	140
3150908	MARANOA	MARANOA	284	282
3150909	MARANOA	MARANOA	272	272
3150910	MARANOA	MARANOA	159	158
3150911	MARANOA	MARANOA	194	194
3150912	MARANOA	MARANOA	180	178
3150913	MARANOA	MARANOA	187	187
3150914	MARANOA	MARANOA	245	244
3150915	MARANOA	MARANOA	301	298

3150916	MARANOA	MARANOA	325	323
3150917	MARANOA	MARANOA	239	243
3150918	MARANOA	MARANOA	138	135
3150919	MARANOA	MARANOA	315	360
3150920	MARANOA	MARANOA	327	324
3150921	MARANOA	MARANOA	368	363
3150922	MARANOA	MARANOA	244	244
3150923	MARANOA	MARANOA	375	377
3150924	MARANOA	MARANOA	297	294
3150925	MARANOA	MARANOA	355	352
3150926	MARANOA	MARANOA	153	151
3150927	MARANOA	MARANOA	262	258
3151001	FLYNN	FLYNN	4	4
3151101	WIDE BAY	WIDE BAY	363	381
3151102	WIDE BAY	WIDE BAY	283	290
3151103	WIDE BAY	WIDE BAY	350	363
3151104	WIDE BAY	WIDE BAY	433	445
3151105	WIDE BAY	WIDE BAY	246	260
3151106	WIDE BAY	WIDE BAY	317	329
3151107	WIDE BAY	WIDE BAY	327	333
3151108	WIDE BAY	WIDE BAY	375	384
3151109	WIDE BAY	WIDE BAY	460	494
3151110	WIDE BAY	WIDE BAY	229	240
3151111	WIDE BAY	WIDE BAY	243	246
3151112	WIDE BAY	WIDE BAY	3	3
3151113	WIDE BAY	WIDE BAY	20	20
3151114	WIDE BAY	WIDE BAY	316	320
3151115	WIDE BAY	WIDE BAY	54	54
3151116	WIDE BAY	WIDE BAY	401	397
3151117	WIDE BAY	WIDE BAY	265	269
3151201	WIDE BAY	WIDE BAY	557	599
3151202	WIDE BAY	WIDE BAY	585	656
3151203	WIDE BAY	WIDE BAY	693	772
3151204	WIDE BAY	WIDE BAY	353	390
3151205	WIDE BAY	WIDE BAY	345	349
3151206	WIDE BAY	WIDE BAY	441	457
3151207	WIDE BAY	WIDE BAY	106	109
3151208	WIDE BAY	WIDE BAY	125	125
3151209	WIDE BAY	WIDE BAY	260	273
3151210	WIDE BAY	WIDE BAY	149	146
3151211	WIDE BAY	WIDE BAY	249	259
3151212	WIDE BAY	WIDE BAY	307	307
3151213	WIDE BAY	WIDE BAY	276	275
3151214	WIDE BAY	WIDE BAY	108	108
3151215	WIDE BAY	WIDE BAY	222	221
3151216	WIDE BAY	WIDE BAY	189	188
3151217	WIDE BAY	WIDE BAY	289	301
3151218	WIDE BAY	WIDE BAY	312	311
3151219	WIDE BAY	WIDE BAY	337	337
3151220	WIDE BAY	WIDE BAY	328	338

3151221	WIDE BAY	WIDE BAY	191	214
3151222	WIDE BAY	WIDE BAY	278	277
3151223	WIDE BAY	WIDE BAY	444	472
3151224	WIDE BAY	WIDE BAY	194	196
3151225	WIDE BAY	WIDE BAY	225	226
3151226	WIDE BAY	WIDE BAY	228	230
3151227	WIDE BAY	WIDE BAY	175	175
3151228	WIDE BAY	WIDE BAY	230	228
3151229	WIDE BAY	WIDE BAY	403	435
3151230	WIDE BAY	WIDE BAY	187	187
3151231	WIDE BAY	WIDE BAY	294	297
3151232	WIDE BAY	WIDE BAY	223	227
3151233	WIDE BAY	WIDE BAY	385	417
3151301	WIDE BAY	WIDE BAY	471	508
3151302	WIDE BAY	WIDE BAY	352	362
3151303	WIDE BAY	WIDE BAY	388	399
3151304	WIDE BAY	WIDE BAY	377	391
3151305	WIDE BAY	WIDE BAY	406	432
3151306	WIDE BAY	WIDE BAY	209	208
3151307	WIDE BAY	WIDE BAY	430	456
3151308	WIDE BAY	WIDE BAY	248	268
3151309	WIDE BAY	WIDE BAY	297	312
3151310	WIDE BAY	WIDE BAY	341	375
3151311	WIDE BAY	WIDE BAY	477	492
3151312	WIDE BAY	WIDE BAY	246	246
3151313	WIDE BAY	WIDE BAY	602	642
3151401	WIDE BAY	WIDE BAY	286	314
3151402	WIDE BAY	WIDE BAY	300	305
3151403	WIDE BAY	WIDE BAY	378	380
3151404	WIDE BAY	WIDE BAY	308	311
3151405	WIDE BAY	WIDE BAY	260	280
3151406	WIDE BAY	WIDE BAY	296	305
3151407	WIDE BAY	WIDE BAY	0	0
3151408	WIDE BAY	WIDE BAY	189	189
3151409	WIDE BAY	WIDE BAY	401	438
3151410	WIDE BAY	WIDE BAY	181	194
3151411	WIDE BAY	WIDE BAY	251	285
3151412	WIDE BAY	WIDE BAY	72	72
3151413	WIDE BAY	WIDE BAY	231	230
3151414	WIDE BAY	WIDE BAY	333	339
3151415	WIDE BAY	WIDE BAY	324	340
3151416	WIDE BAY	WIDE BAY	235	241
3151417	WIDE BAY	WIDE BAY	216	223
3151418	WIDE BAY	WIDE BAY	360	397
3151419	WIDE BAY	WIDE BAY	0	0
3151420	WIDE BAY	WIDE BAY	122	124
3151421	WIDE BAY	WIDE BAY	143	156
3151422	WIDE BAY	WIDE BAY	307	306
3151423	WIDE BAY	WIDE BAY	130	132
3151424	WIDE BAY	WIDE BAY	216	228

3151425	WIDE BAY	WIDE BAY	110	114
3151426	WIDE BAY	WIDE BAY	179	192
3151427	WIDE BAY	WIDE BAY	228	262
3151428	WIDE BAY	WIDE BAY	337	362
3151429	WIDE BAY	WIDE BAY	306	357
3151430	WIDE BAY	WIDE BAY	349	408
3151431	WIDE BAY	WIDE BAY	344	395
3151432	WIDE BAY	WIDE BAY	182	194
3151433	WIDE BAY	WIDE BAY	333	354
3151434	WIDE BAY	WIDE BAY	235	239
3151435	WIDE BAY	WIDE BAY	296	303
3151436	WIDE BAY	WIDE BAY	345	364
3151437	WIDE BAY	WIDE BAY	232	232
3151438	WIDE BAY	WIDE BAY	325	324
3151439	WIDE BAY	WIDE BAY	135	134
3151440	WIDE BAY	WIDE BAY	344	351
3151441	WIDE BAY	WIDE BAY	251	250
3151442	WIDE BAY	WIDE BAY	297	321
3151443	WIDE BAY	WIDE BAY	218	236
3151444	WIDE BAY	WIDE BAY	254	260
3151445	WIDE BAY	WIDE BAY	260	277
3151446	WIDE BAY	WIDE BAY	328	329
3151447	WIDE BAY	WIDE BAY	146	145
3151448	WIDE BAY	WIDE BAY	268	281
3151449	WIDE BAY	WIDE BAY	137	146
3151450	WIDE BAY	WIDE BAY	345	343
3151451	WIDE BAY	WIDE BAY	329	328
3151452	WIDE BAY	WIDE BAY	173	175
3151453	WIDE BAY	WIDE BAY	277	293
3151501	WIDE BAY	WIDE BAY	326	365
3151502	WIDE BAY	WIDE BAY	194	193
3151503	WIDE BAY	WIDE BAY	327	360
3151504	WIDE BAY	WIDE BAY	338	355
3151505	WIDE BAY	WIDE BAY	234	242
3151506	WIDE BAY	FLYNN	197	196
3151507	WIDE BAY	FLYNN	148	153
3151508	WIDE BAY	FLYNN	184	189
3151509	WIDE BAY	FLYNN	207	205
3151510	WIDE BAY	FLYNN	192	201
3151511	WIDE BAY	WIDE BAY	213	215
3151601	HINKLER	HINKLER	253	268
3151602	HINKLER	HINKLER	539	568
3151603	HINKLER	HINKLER	179	187
3151604	HINKLER	HINKLER	0	0
3151605	HINKLER	HINKLER	658	700
3151606	HINKLER	HINKLER	184	190
3151607	HINKLER	HINKLER	283	301
3151608	HINKLER	HINKLER	164	163
3151609	WIDE BAY	HINKLER	252	258
3151610	HINKLER	HINKLER	545	592

3151611	HINKLER	HINKLER	267	279
3151701	HINKLER	HINKLER	223	241
3151702	HINKLER	HINKLER	304	332
3151703	HINKLER	HINKLER	264	280
3151704	HINKLER	HINKLER	270	293
3151705	HINKLER	HINKLER	247	272
3151706	HINKLER	HINKLER	326	365
3151707	HINKLER	HINKLER	376	407
3151708	HINKLER	HINKLER	215	225
3151709	HINKLER	HINKLER	306	335
3151710	HINKLER	HINKLER	265	278
3151711	HINKLER	HINKLER	215	235
3151712	HINKLER	HINKLER	553	609
3151801	HINKLER	HINKLER	279	288
3151802	HINKLER	HINKLER	301	300
3151803	HINKLER	HINKLER	377	403
3151804	HINKLER	HINKLER	758	770
3151805	HINKLER	HINKLER	322	332
3151806	HINKLER	HINKLER	331	348
3151807	HINKLER	HINKLER	352	373
3151808	HINKLER	HINKLER	258	270
3151809	HINKLER	HINKLER	271	283
3151810	HINKLER	HINKLER	163	167
3151811	HINKLER	HINKLER	264	282
3151812	HINKLER	HINKLER	232	239
3151813	HINKLER	HINKLER	553	581
3151814	HINKLER	HINKLER	685	710
3151815	HINKLER	HINKLER	268	280
3151816	HINKLER	HINKLER	253	273
3151817	HINKLER	HINKLER	340	342
3151818	HINKLER	HINKLER	0	0
3151819	HINKLER	HINKLER	0	0
3151820	HINKLER	HINKLER	206	220
3151821	HINKLER	HINKLER	277	285
3151822	HINKLER	HINKLER	346	340
3151823	HINKLER	HINKLER	314	320
3151824	HINKLER	HINKLER	401	429
3151825	HINKLER	HINKLER	339	363
3151826	HINKLER	HINKLER	350	355
3151827	HINKLER	HINKLER	396	412
3151828	HINKLER	HINKLER	501	523
3151829	HINKLER	HINKLER	379	394
3151830	HINKLER	HINKLER	573	628
3151901	HINKLER	HINKLER	0	0
3151902	HINKLER	HINKLER	433	480
3151903	HINKLER	HINKLER	295	320
3151904	HINKLER	HINKLER	202	211
3151905	HINKLER	HINKLER	443	440
3151906	HINKLER	HINKLER	303	296
3151907	HINKLER	HINKLER	226	234

3151908	HINKLER	HINKLER	324	343
3151909	HINKLER	HINKLER	242	260
3151910	HINKLER	HINKLER	242	253
3151911	HINKLER	HINKLER	361	376
3151912	HINKLER	HINKLER	339	346
3151913	HINKLER	HINKLER	170	180
3151914	HINKLER	HINKLER	328	347
3151915	HINKLER	HINKLER	321	319
3152001	HINKLER	HINKLER	291	299
3152002	HINKLER	HINKLER	306	316
3152003	HINKLER	HINKLER	296	304
3152004	HINKLER	HINKLER	152	154
3152005	HINKLER	HINKLER	283	287
3152006	HINKLER	HINKLER	185	188
3152007	HINKLER	HINKLER	468	470
3152008	HINKLER	HINKLER	331	326
3152009	HINKLER	HINKLER	281	285
3152010	HINKLER	HINKLER	295	298
3152011	HINKLER	HINKLER	292	293
3152012	HINKLER	HINKLER	187	189
3152013	HINKLER	HINKLER	225	231
3152014	HINKLER	HINKLER	291	292
3152015	HINKLER	HINKLER	269	279
3152016	HINKLER	HINKLER	247	257
3152017	HINKLER	HINKLER	355	362
3152018	HINKLER	HINKLER	400	413
3152019	HINKLER	HINKLER	410	422
3152020	HINKLER	HINKLER	414	421
3152021	HINKLER	HINKLER	330	333
3152022	HINKLER	HINKLER	330	343
3152023	HINKLER	HINKLER	351	356
3152024	HINKLER	HINKLER	359	374
3152025	HINKLER	HINKLER	245	248
3152026	HINKLER	HINKLER	480	492
3152027	HINKLER	HINKLER	243	243
3152028	HINKLER	HINKLER	311	318
3152029	HINKLER	HINKLER	217	214
3152030	HINKLER	HINKLER	369	374
3152031	HINKLER	HINKLER	289	290
3152032	HINKLER	HINKLER	498	517
3152033	HINKLER	HINKLER	230	229
3152034	HINKLER	HINKLER	235	241
3152035	HINKLER	HINKLER	345	360
3152101	HINKLER	HINKLER	355	352
3152102	HINKLER	HINKLER	169	173
3152103	HINKLER	HINKLER	334	344
3152104	HINKLER	HINKLER	264	268
3152105	HINKLER	HINKLER	237	242
3152106	HINKLER	HINKLER	303	326
3152107	HINKLER	HINKLER	444	468

3152108	HINKLER	HINKLER	200	210
3152109	HINKLER	HINKLER	488	493
3152110	HINKLER	HINKLER	240	243
3152111	HINKLER	HINKLER	223	235
3152112	HINKLER	HINKLER	246	245
3152113	HINKLER	HINKLER	300	301
3152114	HINKLER	HINKLER	323	323
3152115	HINKLER	HINKLER	267	271
3152116	HINKLER	HINKLER	401	418
3152117	HINKLER	HINKLER	551	608
3152118	HINKLER	HINKLER	255	269
3152119	HINKLER	HINKLER	185	195
3152120	HINKLER	HINKLER	245	257
3152121	HINKLER	HINKLER	353	363
3152122	HINKLER	HINKLER	276	281
3152123	HINKLER	HINKLER	419	455
3152124	HINKLER	HINKLER	67	67
3152125	HINKLER	HINKLER	970	1040
3152126	HINKLER	HINKLER	236	236
3152127	HINKLER	HINKLER	321	323
3152128	HINKLER	HINKLER	452	473
3152201	HINKLER	HINKLER	349	385
3152202	HINKLER	HINKLER	550	601
3152203	HINKLER	HINKLER	360	376
3152204	WIDE BAY	WIDE BAY	222	231
3152205	WIDE BAY	WIDE BAY	175	184
3152206	WIDE BAY	HINKLER	295	299
3152207	HINKLER	HINKLER	278	300
3152208	WIDE BAY	HINKLER	419	442
3152209	HINKLER	HINKLER	243	256
3152210	HINKLER	HINKLER	13	13
3152211	HINKLER	HINKLER	261	266
3152212	HINKLER	HINKLER	265	288
3152213	HINKLER	HINKLER	559	575
3152214	HINKLER	HINKLER	169	180
3152215	HINKLER	HINKLER	217	223
3152216	HINKLER	HINKLER	231	236
3152217	WIDE BAY	HINKLER	89	90
3152218	HINKLER	HINKLER	313	346
3152219	HINKLER	HINKLER	249	268
3152220	HINKLER	HINKLER	215	228
3152221	HINKLER	HINKLER	219	229
3152222	HINKLER	HINKLER	261	276
3152223	HINKLER	HINKLER	243	256
3152224	WIDE BAY	HINKLER	5	5
3152225	HINKLER	HINKLER	183	205
3152226	HINKLER	HINKLER	194	206
3152301	WIDE BAY	WIDE BAY	307	313
3152302	WIDE BAY	WIDE BAY	319	321
3152303	WIDE BAY	WIDE BAY	319	330

3152304	WIDE BAY	WIDE BAY	229	229
3152305	WIDE BAY	WIDE BAY	329	330
3152306	WIDE BAY	WIDE BAY	329	345
3152307	WIDE BAY	WIDE BAY	374	390
3152401	WIDE BAY	WIDE BAY	442	439
3152402	WIDE BAY	WIDE BAY	229	224
3152403	WIDE BAY	WIDE BAY	346	343
3152404	WIDE BAY	WIDE BAY	183	202
3152405	WIDE BAY	WIDE BAY	192	196
3152406	WIDE BAY	WIDE BAY	197	209
3152407	WIDE BAY	WIDE BAY	193	205
3152408	WIDE BAY	WIDE BAY	208	225
3152409	WIDE BAY	WIDE BAY	149	157
3152410	WIDE BAY	WIDE BAY	238	244
3152411	WIDE BAY	WIDE BAY	389	389
3152412	WIDE BAY	WIDE BAY	377	383
3152413	WIDE BAY	WIDE BAY	278	290
3152414	WIDE BAY	WIDE BAY	3	3
3152415	WIDE BAY	WIDE BAY	216	227
3152416	WIDE BAY	WIDE BAY	287	286
3152417	WIDE BAY	WIDE BAY	250	252
3152418	WIDE BAY	WIDE BAY	181	186
3152419	WIDE BAY	WIDE BAY	347	391
3152420	WIDE BAY	WIDE BAY	271	288
3152421	WIDE BAY	WIDE BAY	378	392
3152422	WIDE BAY	WIDE BAY	244	267
3152423	WIDE BAY	WIDE BAY	170	179
3152424	WIDE BAY	WIDE BAY	206	224
3152425	WIDE BAY	WIDE BAY	377	374
3152426	WIDE BAY	WIDE BAY	191	201
3152427	WIDE BAY	WIDE BAY	287	285
3152428	WIDE BAY	WIDE BAY	204	208
3152429	WIDE BAY	WIDE BAY	349	345
3152430	WIDE BAY	WIDE BAY	202	218
3152431	WIDE BAY	WIDE BAY	229	255
3152432	WIDE BAY	WIDE BAY	327	342
3152433	WIDE BAY	WIDE BAY	172	171
3152434	WIDE BAY	WIDE BAY	281	295
3152435	WIDE BAY	WIDE BAY	262	297
3152436	WIDE BAY	WIDE BAY	183	182
3152437	WIDE BAY	WIDE BAY	234	252
3152438	WIDE BAY	WIDE BAY	2	2
3152439	WIDE BAY	WIDE BAY	420	421
3152440	WIDE BAY	WIDE BAY	602	598
3152441	WIDE BAY	WIDE BAY	257	263
3152442	WIDE BAY	WIDE BAY	334	331
3152443	WIDE BAY	WIDE BAY	279	288
3152444	WIDE BAY	WIDE BAY	227	245
3152445	WIDE BAY	WIDE BAY	264	281
3152446	WIDE BAY	WIDE BAY	267	280

3152447	WIDE BAY	WIDE BAY	314	313
3152448	WIDE BAY	WIDE BAY	164	168
3152449	WIDE BAY	WIDE BAY	186	197
3152450	WIDE BAY	WIDE BAY	176	176
3152451	WIDE BAY	WIDE BAY	186	189
3152501	WIDE BAY	WIDE BAY	468	496
3152502	WIDE BAY	WIDE BAY	591	584
3152503	WIDE BAY	WIDE BAY	253	251
3152504	WIDE BAY	WIDE BAY	187	186
3152505	WIDE BAY	WIDE BAY	557	554
3152506	WIDE BAY	WIDE BAY	87	87
3152507	WIDE BAY	WIDE BAY	229	227
3152508	WIDE BAY	WIDE BAY	369	367
3152509	WIDE BAY	WIDE BAY	283	282
3152510	WIDE BAY	WIDE BAY	226	225
3152511	WIDE BAY	WIDE BAY	189	188
3152512	WIDE BAY	WIDE BAY	260	258
3152513	WIDE BAY	WIDE BAY	231	229
3152514	WIDE BAY	WIDE BAY	360	356
3152515	WIDE BAY	WIDE BAY	2	2
3152516	WIDE BAY	WIDE BAY	169	167
3152517	WIDE BAY	WIDE BAY	250	248
3152518	WIDE BAY	WIDE BAY	336	334
3152519	WIDE BAY	WIDE BAY	205	225
3152520	WIDE BAY	WIDE BAY	264	264
3152521	WIDE BAY	WIDE BAY	390	477
3152522	WIDE BAY	WIDE BAY	310	376
3152601	WIDE BAY	WIDE BAY	405	437
3152602	WIDE BAY	WIDE BAY	215	224
3152603	WIDE BAY	WIDE BAY	136	146
3152604	WIDE BAY	WIDE BAY	373	389
3152605	WIDE BAY	WIDE BAY	265	294
3152606	WIDE BAY	WIDE BAY	535	550
3152607	WIDE BAY	WIDE BAY	307	330
3152608	WIDE BAY	WIDE BAY	368	388
3152609	WIDE BAY	WIDE BAY	360	404
3152610	WIDE BAY	WIDE BAY	239	260
3152611	WIDE BAY	WIDE BAY	255	282
3152612	WIDE BAY	WIDE BAY	362	371
3152613	WIDE BAY	WIDE BAY	216	238
3979991				
3979992				
3979993				
3949999				