



Suggestion 5

Jeff Waddell

32 pages

Submission

into the proposed redistribution of

Commonwealth Electoral Divisions

in the Australian Capital Territory

Introduction	4
A list of abbreviations and acronyms which may be used in this submission	5
Data Sources & References.....	5
Compliance with the Commonwealth Electoral Act (1918).....	6
Interpretation	6
My principles for strong Divisional boundaries	9
On the naming and placing of the 3 rd CED for the ACT.....	10
Divisional Name for consideration.....	10
The location of the proposed 3 rd Division.....	10
Approach.....	11
Proposed Divisions:.....	11
Namadgi	11
Table of transfers - Namadgi.....	13
Fenner	13
Table of transfers - Fenner.....	14
Canberra.....	15
Table of transfers - Canberra	16
Closing remarks:.....	17

Introduction

To the Redistribution Committee for the Australian Capital Territory,

Firstly, I would like to thank the Redistribution Committee for the opportunity to make this submission and proposal for the Electoral Redistribution of the ACT.

This submission contains my proposal on where to re-draw the electoral boundaries for the 3 Commonwealth Electoral Divisions, to which the ACT is now entitled as a result of the Determination.

This is my 8th submission / proposal to the AEC in relation to Commonwealth Redistributions in the past 4 years; having previously provided submissions and objections to the AEC's Redistributions of WA, NSW, the ACT (2015), the Northern Territory, Tasmania, Queensland and Victoria since 2014.

I have also made contributions to State Redistributions in Victoria (2013) South Australia and Queensland (both 2016).

This submission/proposal is written as a narrative, which hopefully conveys to the reader the logic I have used to make my determinations and proposals. It should be viewed in conjunction with the accompanying SA1 spreadsheet detailing all 2011 SA1's in the ACT and any proposed changes to them.

It's worth stating at the commencement of this submission; that at other recently conducted Redistributions; Redistribution Committees for other States - most notably Queensland - have opted for minimal elector movement between Divisions, purely to satisfy numerical requirements.

Such an approach, I believe, is not within the intent or the spirit of Sections 66(3) and (3A) of the Commonwealth Electoral Act

Only by challenging every "what is" can we create a better "what will be".

A list of abbreviations and acronyms which may be used in this submission

ABS – Australian Bureau of Statistics

ACT – Australian Capital Territory

AEC - Australian Electoral Commission

ASGS - Australian Statistical Geography Standard

CED – Commonwealth Electoral Division

SA (SA1, SA2, SA3, SA4) - Statistical Areas used by the ABS: SA1 being the smallest and SA4 being the largest state-based Statistical Area.

The Act - Commonwealth Electoral Act (1918)

N, S, E, W, NE, SE, NW, SW, etc. – Compass Points: North, South, East, West, North-East, etc.

Data Sources & References

To assist in the preparation of this document, I referenced information from the following web sites:

The ABS: <http://www.abs.gov.au/> 2016 Census information, breakdown of population by Mesh Block, SA1 and area measurement

The AEC: <http://www.aec.gov.au/>

Monthly Divisional Enrolment Statistics from the Gazettes published on the Australian Government ComLaw website: <https://www.comlaw.gov.au/Browse/ByPublicationDate/Gazettes/Current/1/>

Google Maps and Google Earth: <https://www.google.com.au/maps>

ABS ASGS Maps: <http://stat.abs.gov.au/itt/r.jsp?ABSMaps>

ACT 2014-5 Commonwealth Redistribution:

<http://www.aec.gov.au/Electorates/Redistributions/2014/act/index.htm>

Compliance with the Commonwealth Electoral Act (1918)

(Those who have read my 2017 submissions to the Queensland & Victorian Commonwealth Redistributions can skip this section and go to Page 9.)

Over the past few years, at Redistributions performed for other States, I believe that some Redistribution Committees have misinterpreted The Act, or at least applied a principle that I would argue is contrary to The Act.

For that reason I have copied and pasted Sections 66(3) and (3A) of The Act below. I will expand on my interpretation of The Act below that.

(3) In making the proposed redistribution, the Redistribution Committee:

(a) shall, as far as practicable, endeavour to ensure that, if the State or Territory were redistributed in accordance with the proposed redistribution, the number of electors enrolled in each Electoral Division in the State or Territory would not, at the projection time determined under section 63A, be less than 96.5% or more than 103.5% of the average divisional enrolment of that State or Territory at that time; and (b) subject to paragraph (a), shall give due consideration, in relation to each proposed Electoral Division, to:

(i) community of interests within the proposed Electoral Division, including economic, social and regional interests;

(ii) means of communication and travel within the proposed Electoral Division;

(iv) the physical features and area of the proposed Electoral Division; and

(v) the boundaries of existing Divisions in the State or Territory;

and subject thereto the quota of electors for the State or Territory shall be the basis for the proposed redistribution, and the Redistribution Committee may adopt a margin of allowance, to be used whenever necessary, but in no case shall the quota be departed from to a greater extent than one-tenth more or one-tenth less.

(3A) When applying subsection (3), the Redistribution Committee must treat the matter in subparagraph (3)(b)(v) as subordinate to the matters in subparagraphs (3)(b)(i), (ii) and (iv).

Interpretation

The first of only 2 absolute directives is that enrolment numbers must not deviate by more than +/-10% from the current State or Territory average [as detailed below section 3(b)(v)]. The words '*but in no case shall the quota be departed from to a greater extent than one-tenth more or one-tenth less*' leave no room for any exception to this requirement.

The '*...not...be less than 96.5% or more than 103.5% of the average divisional enrolment of that State or Territory at that time*' referred to in Section (3)(a), is to be met as far as practicable, but is not an absolute directive. As average Divisional enrolments have increased, the number of electors that make up that +/-3.5% becomes greater; so achieving the projected target range has become easier to meet. The phrase '*far as practicable, endeavour to ensure that*' is not an absolute directive, but should be met at all times except in the case of an exceptional circumstance.

The Act clearly states that after the numeric requirements have been met, the Committee *shall give due consideration* to subparagraphs 3(b)(i), (ii), (iv) and 3(b)(v) with qualification.

Whilst the phrase “*due consideration*” cannot be quantified, some basic dictionary definitions for each point are detailed here as a guide. It would be expected that any Redistribution Committee 'worth its salt' would apply these considerations to determining which characteristics would best fit within each individual Division.

Subparagraph 3(b)(i): *community of interests within the proposed Electoral Division, including economic, social and regional interests*

An economic community of interest may be an area that is strong in a particular form of industry or service. Examples could include a specific Primary Industry such as forestry, dairy, wheat or cattle; Manufacturing; Transport and Distribution; Tourism; Provision of Government Services, etc.

A social community of interest may relate to a community with similar social support needs (EG high unemployment, low English speaking or a predominance of people from a similar ethnic background); or communities with a similar household income level - this information is readily available from the ABS. Communities with strong political affiliations could also fit this category.

Subparagraph 3(b)(ii) *means of communication and travel within the proposed Electoral Division*

Communication and travel has traditionally related to road and rail links, though sea and air links are also to be considered for offshore islands.

Subparagraph 3(b)(iv): *the physical features and area of the proposed Electoral Division*

Physical features and area may relate to coastal, elevated, inland or urban areas; also offshore islands of similar latitude or longitude. The intention is to reduce the instances of Divisions containing multiple, relatively unrelated areas.

Subparagraph 3(b)(v): *the boundaries of existing Divisions in the State or Territory*

Finally, as is directed in Section (3A); **THEN, AND ONLY THEN**, are the existing boundaries to be considered.

Again, we have an absolute directive - '*the Redistribution Committee must treat the matter in subparagraph (3)(b)(v) as subordinate to the matters in subparagraphs (3)(b)(i), (ii) and (iv).*' (Bold underline my emphasis.) One definition of subordinate is “treat or regard as of lesser importance than something else.”

As I read Section 3A; it clearly instructs the Redistribution Committee to treat every new Redistribution of a State or Territory as a virtual 'blank canvas': Not to initially consider the existing CED boundaries, but use other means to fulfil the requirements of subparagraphs 3(b)(i), (ii), (iv) - including LGA boundaries, as the basis for the Community of Interest requirement. Subparagraphs 3(b)(i), (ii) and (iv) are **THE** bases to get the number of electors required to fulfil the numerical requirements of a CED; not the current boundaries.

For most of the Commonwealth Redistributions that I have contributed to, the Redistribution Committees have treated the existing boundaries as the starting point for any boundary changes.

But this is precisely what The Act **doesn't** instruct. It specifically states: Existing boundaries are **subordinate**. That is; beneath, or of lesser importance than, 3(b)(i), (ii) or (iv)!

This is where I believe some other Redistribution Committees have got it wrong. For example, the 2014-5 NSW Redistribution Committee adopted the principle:

- *the maximum number of electors are retained in their current electoral division.*

Similarly, as has been indicated above, the 2017 Redistribution Committee for Queensland adopted the principle:

- *minimise the movement of electors (between Divisions), to the extent possible*

There is nothing in Part IV of The Act - neither written nor implied - that could give the impression that the 'elector retention' principle was a valid principle that could be interpreted from The Act.

I sincerely believe that this 'elector retention' principle is contrary not only to what is written; but also contrary to the intent of The Act.

The existing boundaries are nothing more than the framework of a house. The external framework must remain (State boundaries; sea boundaries), but inside the house that framework can be moved time and again as the needs of the house change.

I implore the Redistribution Committee for the ACT; please don't make the same mistake that your NSW and Queensland counterparts did; do NOT to set as one of your principles, that "*the maximum number of electors are retained in their current electoral division*" - or words to that effect.

If retaining the maximum number of electors in the same division was one of the bases of what an electoral Redistribution was supposed to be; then this is what would be written into Part IV of The Act. Such a requirement would have been given the same weight as complying with subparagraphs 3(b)(i), (ii) and (iv).

But this requirement isn't written into The Commonwealth Act – and it isn't written in for a reason. The reason is that The Act was never meant to be interpreted or applied in that way.

In my submission / proposal below, I have taken the approach as per my understanding of Sections 66(3) and (3A) of The Act when proposing my new Divisional boundaries.

Again, I cannot over emphasise the importance of The Act being applied as it's written, not as - I believe - it's been mistakenly interpreted by other Redistribution Committees.

That's why this page and the 2 preceding pages have been dedicated to such an in depth analysis of The Act.

My principles for strong Divisional boundaries

The people who endure the greatest impact of Electoral Redistributions are the electors themselves. I believe it is critical that any new boundaries proposed are simple, strong and easily recognisable; not just by those with a surveying background, but by the electorate at large. Just as importantly, these boundaries must be logical.

As a rule, I will try and unite a complete SA2 or Locality in a Division where it is practical to do so - especially in regional areas.

In urban areas I will try and follow a road, rail line or a watercourse where this provides a clear and preferably continuous boundary.

Specifically; if my boundary is a road, the boundary will follow the centre line of the road. If the road is a divided road, then the boundary will follow the centre of the median strip. If my boundary is a rail line, then the boundary is the centre of the two rails. If there are multiple lines; the boundary is the mid-point between the 2 outside rails. If my boundary is a watercourse, it will follow the deepest part of that watercourse.

Whilst these boundaries may not strictly align with Locality, SA1 or current Divisional boundaries, I believe they provide the clearest definition of these types of boundaries.

I have attempted to align all my proposed boundaries with SA1 boundaries, but in instances where they diverge; the elector count in the part of an SA1 in an alternative Division is always zero.

Types of boundaries my submissions will never propose:

Part of the existing boundary between the Divisions of Bendigo and Murray in Victoria is described on the maps as "LINE OF SIGHT"

Similarly, in Queensland; part of a pre-existing 2009 Divisional boundary was described as "A SERIES OF LINES".

On the naming and placing of the 3rd CED for the ACT

Divisional Name for consideration

I propose that the Divisional Name **Namadgi** is reinstated as the 3rd Divisional Name allocated to the ACT.

This name has been previously used between 1994 and 1997 when the ACT was last entitled to 3 Divisions.

The location of the proposed 3rd Division

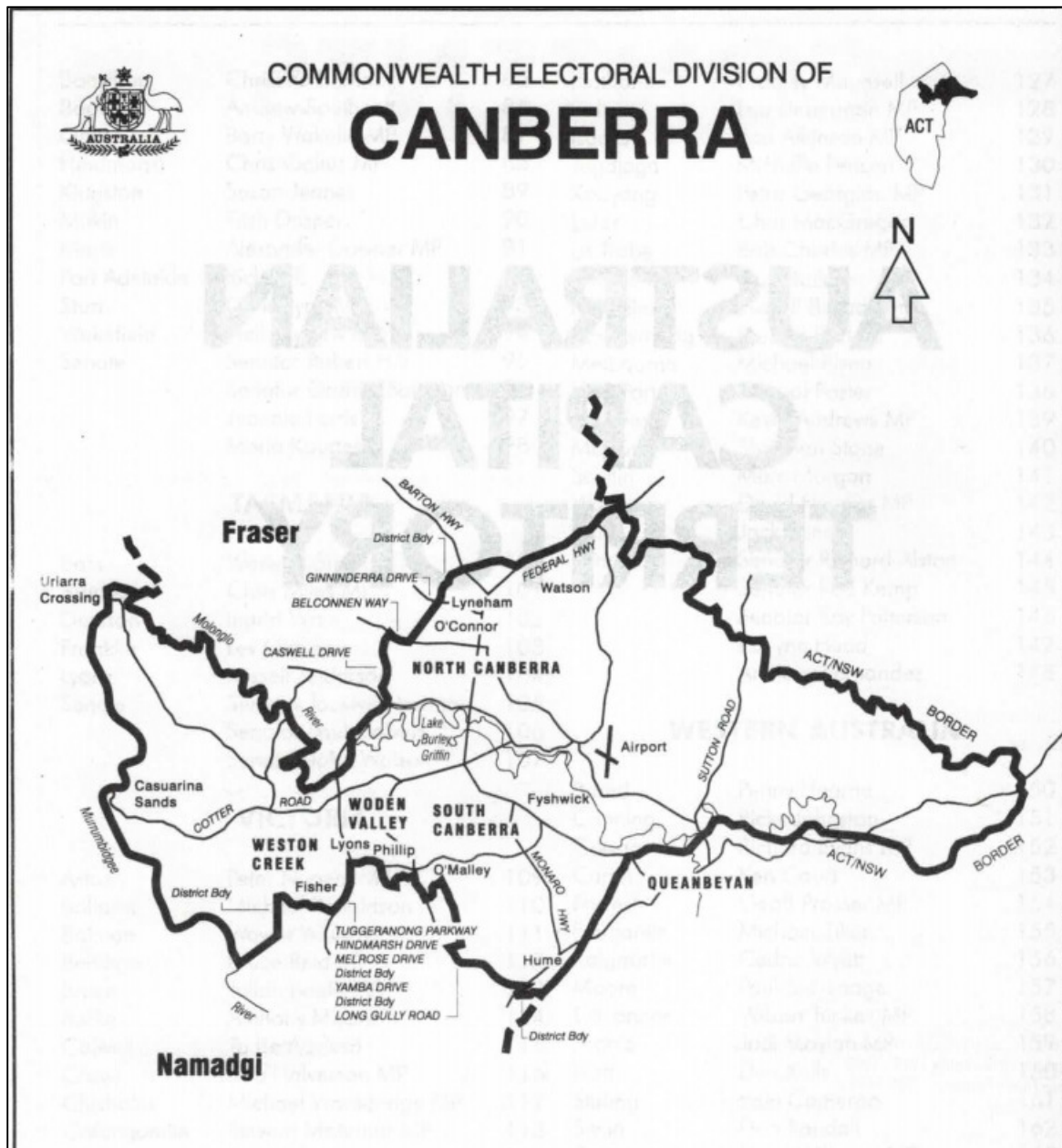

Image 1 – Map outlining location of 3 Divisions in ACT from the 1990's – Thanks Martin Gordon!

During its previous period of existence, the Division of Namadgi was in the southern part of the ACT.

I was both amused and perplexed to read that the AEC is already informing those of us planning submissions EXACTLY where it thinks the new Division should be placed!

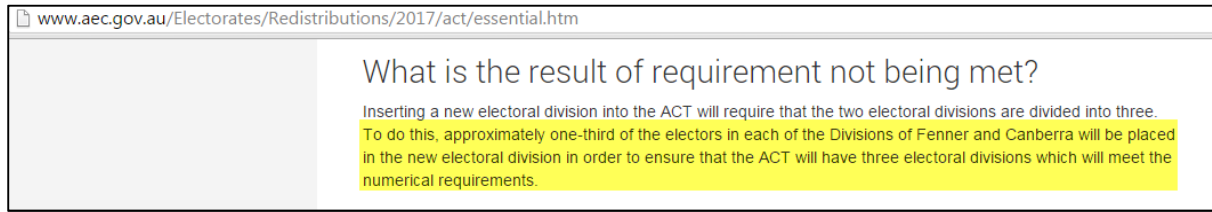

Image 2 – AEC Website detailing its expectation of where 3rd Division is to be placed.

I appreciate that The AEC and all Redistribution Committees have a **principle** that the majority of electors should remain in the same Division whenever a new Division is added or removed; however there is **nothing in the relevant legislation** which supports the application of such a principle.

If we apply the same logic when the ACT last comprised 3 Divisions: Where the Division of Fraser was in the N; the Division of Canberra was in the centre and the Division of Namadgi was in the S; why weren't the electors of Canberra distributed 50% to Fraser and 50% to Namadgi when the ACT's entitlement was reduced from 3 Divisions to 2?

Where was the application of the same principle in 1997?

The AEC and Redistribution Committee for the ACT can't have it both ways!

This proposal will use as its basis, the 1994-1997 boundaries and the Divisional Names located in the same general areas that they were at that time with the obvious exception that Fraser is now Fenner.

Approach

My approach was to fulfil the numerical requirement of my proposed version of Namadgi in the S of the Territory first, then to pare back Fenner in the N to numerical compliance with Canberra picking up the surplus from Fenner.

Proposed Divisions:

Namadgi

I propose Namadgi returns to the southern part of the ACT where it previously existed between 1994 and 1997.

Whilst my proposed boundaries do not quite align with the previous boundaries they do align with 2011 SA2 boundaries - at least as far as numbers are concerned.

My proposed 2018 version of Namadgi runs from where the Murrumbidgee River crosses into NSW in the NW of the ACT; runs upstream along the Murrumbidgee River, then upstream along the Molonglo River to its Lake Burley Griffin retaining wall; then turning generally S along Lady Denman Drive; E along Cotter Rd; S along Yarra Glen; continuing S along Melrose Drive; S again along Athllon Drive; E along Beasley St; S into Yamba Drive; SE along Long Gully Rd and continuing along Mugga Lane; SW onto the Monaro Highway and finally turning SSE just before the Isabella Drive roundabout to follow Hume's locality boundary to the NSW border. Images 3 and 4 on the next page illustrate this proposed boundary.

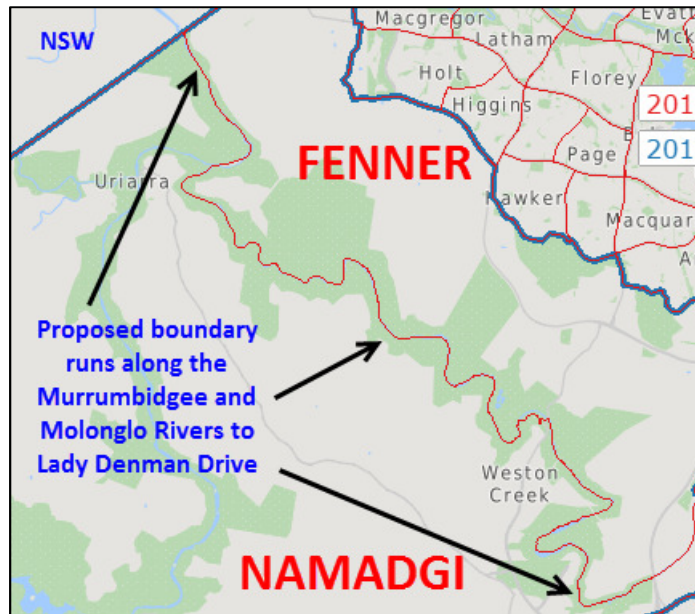

Image 3 – Proposed Fenner – Namadgi boundary.

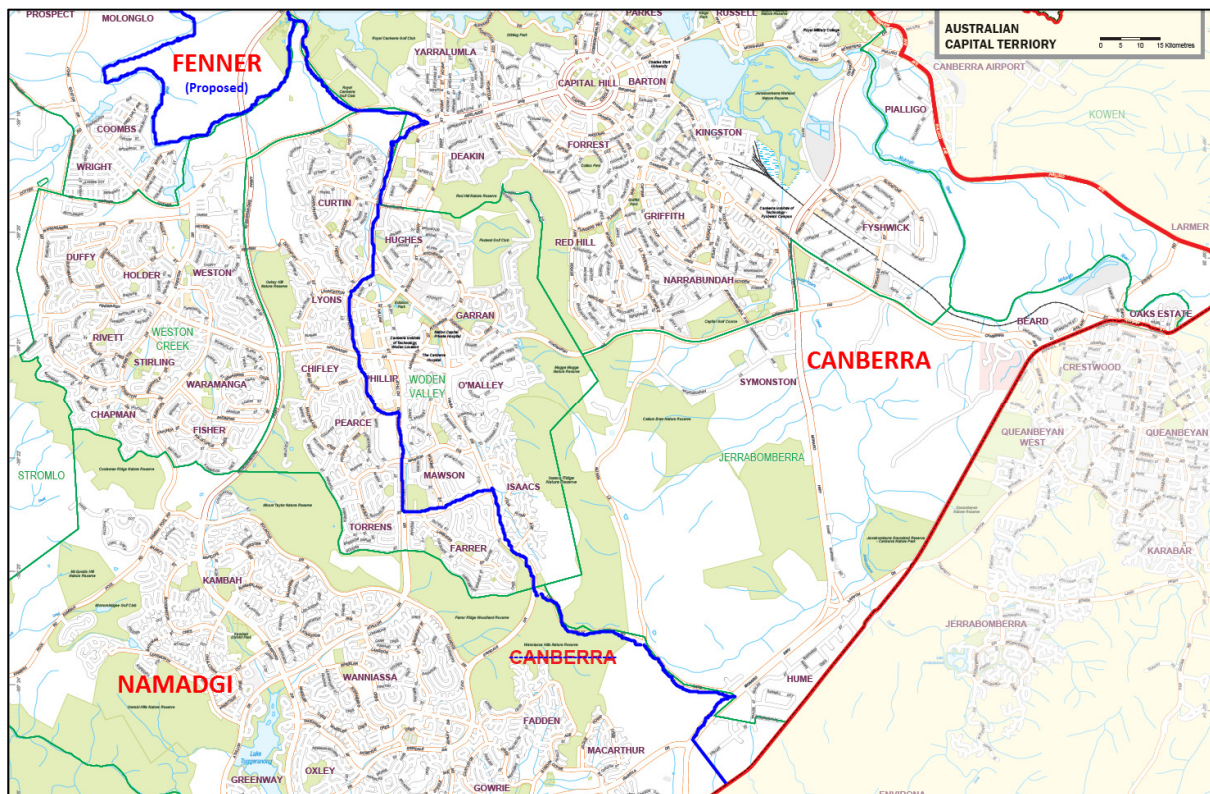

Image 4 – Proposed Namadgi – Canberra boundary within the existing Division of Canberra.

Table of transfers - Namadgi

Division	Component	Proposed	Projected
Namadgi		0	0
From Canberra	Tuggeranong SA3 - all	64,992	62,714
From Canberra	Weston Creek SA3 - all	17,374	16,737
From Canberra	ACT - South West SA2 - all	3,691	5,668
From Canberra	Chifley SA2 - all	1,773	1,664
From Canberra	Curtin SA2 - all	3,939	3,910
From Canberra	Farrer SA2 - all	2,539	2,355
From Canberra	Lyons (ACT) SA2 - all	2,073	2,182
From Canberra	Namadgi SA2 - all	35	46
From Canberra	Pearce SA2 - all	1,957	1,952
From Canberra	Torrens SA2 - all	1,636	1,540
New Total		100,009	98,768
Variation		4.05%	-0.93%
To Namadgi	Total transfers in	100,009	98,768
From Namadgi	Total transfers out	0	0

Fenner

The SA3's of Belconnen and Gungahlin provide the base of the current version of Fenner, but with a projected enrolment of 124,102 for both SA3's combined; it was numerically impossible to retain all of both SA3's in the new version of Fenner.

With the SA3 of Belconnen having the greater current and projected population, I decided to retain Belconnen as the base for my proposed version of Fenner.

In its NW, my proposed Division of Fenner shares the watercourse boundary of the Murrumbidgee and Molonglo Rivers with my proposed Namadgi. From Lady Denman Drive, my proposed Division of Fenner follows the SA2 boundary clockwise around the north shore of Lake Burley Griffin until it meets Sullivans Creek. From there, the boundary turns briefly W on Parkes Way; NNE onto Clunies Ross St; NNW onto Barry Dr then W onto Belconnen Way. Turning NE on Gungahlin Dr; NNW onto the Barton Hwy; NE on Gundaroo Dr; N on Horse Park Dr and finally NE on Mulligans Flat Rd to the NSW border.

Fenner also retains Jervis Bay.

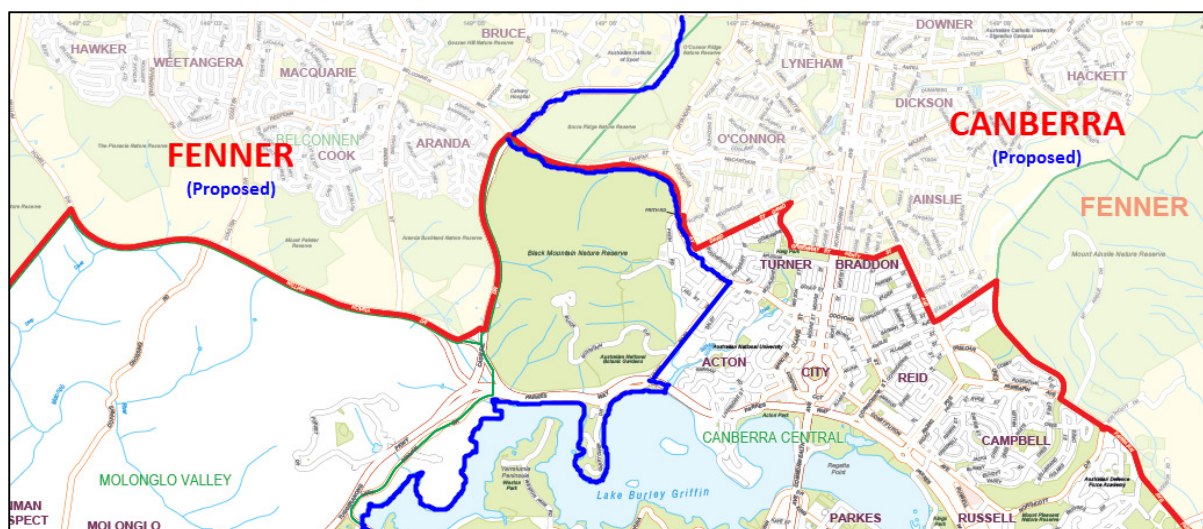

Image 5 – Proposed Fenner – Canberra boundary within the existing Division of Canberra.

Table of transfers - Fenner

Division	Component	Proposed	Projected
Fenner		142,575	151,481
From Canberra	Acton SA1 8104902	0	0
From Canberra	Molonglo SA2 - balance	6	6
To Canberra	Ainslie SA2 - all	-4,056	-4,113
To Canberra	Braddon SA2 - balance	-1,965	-2,048
To Canberra	Crace SA2 - all	-2,874	-3,928
To Canberra	Dickson SA2 - all	-1,654	-1,618
To Canberra	Downer SA2 - all	-2,706	-2,821
To Canberra	Forde SA2 - all	-2,664	-3,291
To Canberra	Franklin SA2 - all	-3,792	-4,769
To Canberra	Gungahlin - East SA2 - all	-18	-18
To Canberra	Gungahlin SA2 - part	-2,489	-2,712
To Canberra	Hackett SA2 - all	-2,264	-2,303
To Canberra	Harrison SA2 - all	-4,542	-5,752
To Canberra	Kowen SA2 - all	-14	-14
To Canberra	Lyneham SA2 - all	-3,856	-4,156
To Canberra	Majura SA2 - balance	-113	-124
To Canberra	Mitchell SA2 - all	-5	-5
To Canberra	O'Connor (ACT) SA2 - all	-4,261	-4,331
To Canberra	Palmerston SA2 - all	-3,976	-3,879
To Canberra	Turner SA2 - balance	-1,352	-1,483
To Canberra	Watson SA2 - all	-4,157	-4,189
New Total		95,823	99,933
Variation		-0.30%	0.23%
To Fenner	Total transfers in	6	6
From Fenner	Total transfers out	-46,758	-51,554

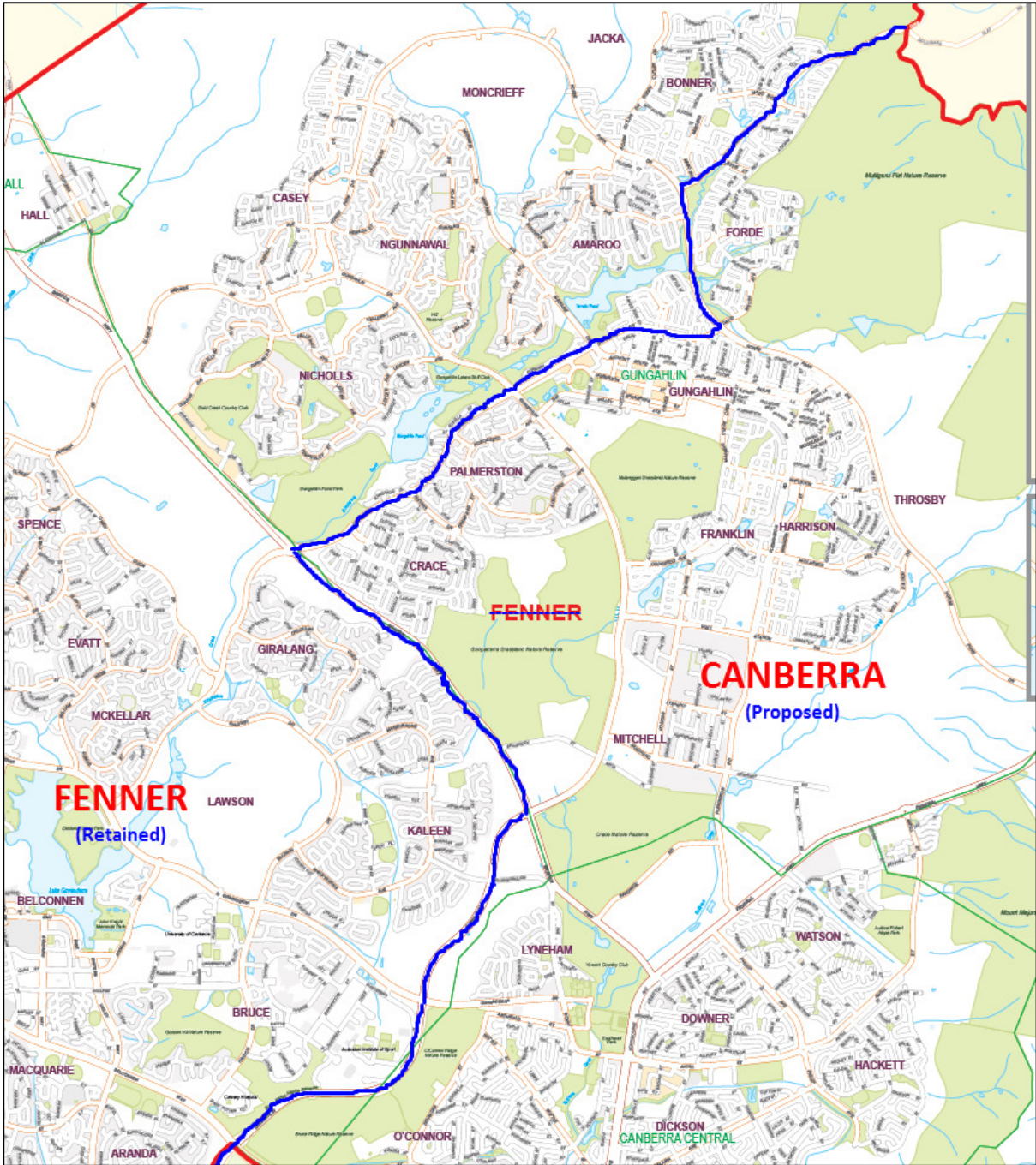

Image 6 – Proposed Fenner – Canberra boundary within the existing Division of Fenner.

Canberra

Canberra gains the balance of Canberra Central from Fenner, uniting the inner City in the Division of Canberra. Canberra also gains Canberra Airport and ACT East from Fenner.

Put simply, Canberra gets the rest plus it retains Norfolk Island.

Table of transfers - Canberra

Division	Component	Proposed	Projected
Canberra		145,771	147,616
From Fenner	Ainslie SA2 - all	4,056	4,113
From Fenner	Braddon SA2 - balance	1,965	2,048
From Fenner	Crace SA2 - all	2,874	3,928
From Fenner	Dickson SA2 - all	1,654	1,618
From Fenner	Downer SA2 - all	2,706	2,821
From Fenner	Forde SA2 - all	2,664	3,291
From Fenner	Franklin SA2 - all	3,792	4,769
From Fenner	Gungahlin - East SA2 - all	18	18
From Fenner	Gungahlin SA2 - part	2,489	2,712
From Fenner	Hackett SA2 - all	2,264	2,303
From Fenner	Harrison SA2 - all	4,542	5,752
From Fenner	Kowen Sa2 - all	14	14
From Fenner	Lyneham SA2 - all	3,856	4,156
From Fenner	Majura SA2 - balance	113	124
From Fenner	Mitchell SA2 - all	5	5
From Fenner	O'Connor (ACT) SA2 - all	4,261	4,331
From Fenner	Palmerston SA2 - all	3,976	3,879
From Fenner	Turner SA2 - balance	1,352	1,483
From Fenner	Watson SA2 - all	4,157	4,189
To Fenner	Acton SA1 8104902	0	0
To Fenner	Molonglo SA2 - balance	-6	-6
To Namadgi	ACT - South West SA2 - all	-3,691	-5,668
To Namadgi	Chifley SA2 - all	-1,773	-1,664
To Namadgi	Curtin SA2 - all	-3,939	-3,910
To Namadgi	Farrer SA2 - all	-2,539	-2,355
To Namadgi	Lyons (ACT) SA2 - all	-2,073	-2,182
To Namadgi	Namadgi SA2 - all	-35	-46
To Namadgi	Pearce SA2 - all	-1,957	-1,952
To Namadgi	Torrens SA2 - all	-1,636	-1,540
To Namadgi	Tuggeranong SA3 - all	-64,992	-62,714
To Namadgi	Weston Creek SA3 - all	-17,374	-16,737
New Total		92,514	100,396
Variation		-3.75%	0.70%
To Canberra	Total transfers in	46,758	51,554
From Canberra	Total transfers out	-100,015	-98,774

Closing remarks:

To the Redistribution Committee for the ACT:

With 3 Federal Redistributions running simultaneously, there has been a lot of number crunching performed in the past few weeks by those of us with an interest in the Redistribution process.

Ultimately, with 38 Divisions to assess for Victoria and reducing South Australia from 11 Divisions to 10; I have not been able to dedicate as much time to my ACT submission as I could have – had it been performed “stand-alone”.

One thing I do ask is that the Redistribution Committee for the ACT, give favourable consideration to the submission from Martin Gordon.

Martin has been a regular, independent contributor to Electoral Redistributions at both Commonwealth and State/Territory level for many years. And being an ACT resident, his local knowledge will be invaluable guide on where the Redistribution Committee for the ACT should draw the boundaries for the 3 Divisions to which the ACT is now entitled.

+++ End of Document +++

288,346	288,346	288,346	288,346	299,097	299,097	299,097	299,097											
Current Enrolment 4/9/17: 288,346				Projected Enrolment 13/1/22: 299,097				SA1_7DIGITCODE_2011	Current CED	If Changed Proposed CED	Divided or T'ferred SA2's - Current	Divided or T'ferred SA2's - Projected	SA2_NAME_2011	SA3_NAME_2011	SA4_NAME_2011			
SA1	SA2	SA3	SA4	SA1	SA2	SA3	SA4											
191				167				8100101 FENNER				Aranda	Belconnen	Australian Capital Territory				
265				258				8100102 FENNER				Aranda	Belconnen	Australian Capital Territory				
220				204				8100103 FENNER				Aranda	Belconnen	Australian Capital Territory				
355				348				8100104 FENNER				Aranda	Belconnen	Australian Capital Territory				
435				411				8100105 FENNER				Aranda	Belconnen	Australian Capital Territory				
359	1,825			347	1,735			8100106 FENNER				Aranda	Belconnen	Australian Capital Territory				
261				257				8100201 FENNER				Belconnen	Belconnen	Australian Capital Territory				
214				207				8100202 FENNER				Belconnen	Belconnen	Australian Capital Territory				
440				514				8100203 FENNER				Belconnen	Belconnen	Australian Capital Territory				
3				3				8100204 FENNER				Belconnen	Belconnen	Australian Capital Territory				
0				0				8100205 FENNER				Belconnen	Belconnen	Australian Capital Territory				
714				953				8100206 FENNER				Belconnen	Belconnen	Australian Capital Territory				
1,030				1,311				8100207 FENNER				Belconnen	Belconnen	Australian Capital Territory				
243				229				8100208 FENNER				Belconnen	Belconnen	Australian Capital Territory				
169				168				8100209 FENNER				Belconnen	Belconnen	Australian Capital Territory				
265				256				8100210 FENNER				Belconnen	Belconnen	Australian Capital Territory				
343				337				8100211 FENNER				Belconnen	Belconnen	Australian Capital Territory				
350	4,032			344	4,579			8100212 FENNER				Belconnen	Belconnen	Australian Capital Territory				
235				242				8100301 FENNER				Bruce	Belconnen	Australian Capital Territory				
454				442				8100302 FENNER				Bruce	Belconnen	Australian Capital Territory				
504				496				8100303 FENNER				Bruce	Belconnen	Australian Capital Territory				
550				738				8100304 FENNER				Bruce	Belconnen	Australian Capital Territory				
500				545				8100305 FENNER				Bruce	Belconnen	Australian Capital Territory				
260				258				8100306 FENNER				Bruce	Belconnen	Australian Capital Territory				
165				162				8100307 FENNER				Bruce	Belconnen	Australian Capital Territory				
323				292				8100308 FENNER				Bruce	Belconnen	Australian Capital Territory				
180				185				8100309 FENNER				Bruce	Belconnen	Australian Capital Territory				
152				147				8100310 FENNER				Bruce	Belconnen	Australian Capital Territory				
218				214				8100311 FENNER				Bruce	Belconnen	Australian Capital Territory				
318				339				8100312 FENNER				Bruce	Belconnen	Australian Capital Territory				
422				451				8100313 FENNER				Bruce	Belconnen	Australian Capital Territory				
25	4,306			28	4,539			8100314 FENNER				Bruce	Belconnen	Australian Capital Territory				
180				170				8100401 FENNER				Charnwood	Belconnen	Australian Capital Territory				
323				302				8100402 FENNER				Charnwood	Belconnen	Australian Capital Territory				
305				284				8100403 FENNER				Charnwood	Belconnen	Australian Capital Territory				
235				217				8100404 FENNER				Charnwood	Belconnen	Australian Capital Territory				
319				310				8100405 FENNER				Charnwood	Belconnen	Australian Capital Territory				
419				407				8100406 FENNER				Charnwood	Belconnen	Australian Capital Territory				
367	2,148			341	2,031			8100407 FENNER				Charnwood	Belconnen	Australian Capital Territory				
221				211				8100501 FENNER				Cook	Belconnen	Australian Capital Territory				
324				329				8100502 FENNER				Cook	Belconnen	Australian Capital Territory				
233				210				8100503 FENNER				Cook	Belconnen	Australian Capital Territory				
264				249				8100504 FENNER				Cook	Belconnen	Australian Capital Territory				
314				299				8100505 FENNER				Cook	Belconnen	Australian Capital Territory				
151				144				8100506 FENNER				Cook	Belconnen	Australian Capital Territory				
251				233				8100507 FENNER				Cook	Belconnen	Australian Capital Territory				
149				134				8100508 FENNER				Cook	Belconnen	Australian Capital Territory				
287	2,194			265	2,074			8100509 FENNER				Cook	Belconnen	Australian Capital Territory				
567				611				8100601 FENNER				Dunlop	Belconnen	Australian Capital Territory				
142				156				8100602 FENNER				Dunlop	Belconnen	Australian Capital Territory				
467				476				8100603 FENNER				Dunlop	Belconnen	Australian Capital Territory				
196				205				8100604 FENNER				Dunlop	Belconnen	Australian Capital Territory				
271				265				8100605 FENNER				Dunlop	Belconnen	Australian Capital Territory				
234				225				8100606 FENNER				Dunlop	Belconnen	Australian Capital Territory				
299				295				8100607 FENNER				Dunlop	Belconnen	Australian Capital Territory				
324				314				8100608 FENNER				Dunlop	Belconnen	Australian Capital Territory				
270				284				8100609 FENNER				Dunlop	Belconnen	Australian Capital Territory				
253				246				8100610 FENNER				Dunlop	Belconnen	Australian Capital Territory				
327				314				8100611 FENNER				Dunlop	Belconnen	Australian Capital Territory				
371				404				8100612 FENNER				Dunlop	Belconnen	Australian Capital Territory				
185				187				8100613 FENNER				Dunlop	Belconnen	Australian Capital Territory				
239				245				8100614 FENNER				Dunlop	Belconnen	Australian Capital Territory				
169				177				8100615 FENNER				Dunlop	Belconnen	Australian Capital Territory				
350				345				8100616 FENNER				Dunlop	Belconnen	Australian Capital Territory				
293	4,957			288	5,037			8100617 FENNER				Dunlop	Belconnen	Australian Capital Territory				
397				393				8100701 FENNER				Evatt	Belconnen	Australian Capital Territory				

Current Enrolment 4/9/17: 288,346				Projected Enrolment 13/1/22: 299,097				SA1_7DIGITCODE_2011	Current CED	If Changed Proposed CED	Divided or T'ferred SA2's - Current	Divided or T'ferred SA2's - Projected	SA2_NAME_2011	SA3_NAME_2011	SA4_NAME_2011
SA1	SA2	SA3	SA4	SA1	SA2	SA3	SA4								
182				196				8100702 FENNER				Evatt	Belconnen	Australian Capital Territory	
407				413				8100703 FENNER				Evatt	Belconnen	Australian Capital Territory	
155				159				8100704 FENNER				Evatt	Belconnen	Australian Capital Territory	
322				312				8100705 FENNER				Evatt	Belconnen	Australian Capital Territory	
285				279				8100706 FENNER				Evatt	Belconnen	Australian Capital Territory	
331				316				8100707 FENNER				Evatt	Belconnen	Australian Capital Territory	
219				216				8100708 FENNER				Evatt	Belconnen	Australian Capital Territory	
247				243				8100709 FENNER				Evatt	Belconnen	Australian Capital Territory	
278				276				8100710 FENNER				Evatt	Belconnen	Australian Capital Territory	
403				390				8100711 FENNER				Evatt	Belconnen	Australian Capital Territory	
299				297				8100712 FENNER				Evatt	Belconnen	Australian Capital Territory	
232				245				8100713 FENNER				Evatt	Belconnen	Australian Capital Territory	
210	3,967			205	3,940			8100714 FENNER				Evatt	Belconnen	Australian Capital Territory	
284				252				8100801 FENNER				Florey	Belconnen	Australian Capital Territory	
357				337				8100802 FENNER				Florey	Belconnen	Australian Capital Territory	
302				270				8100803 FENNER				Florey	Belconnen	Australian Capital Territory	
168				155				8100804 FENNER				Florey	Belconnen	Australian Capital Territory	
356				334				8100805 FENNER				Florey	Belconnen	Australian Capital Territory	
276				249				8100806 FENNER				Florey	Belconnen	Australian Capital Territory	
418				372				8100807 FENNER				Florey	Belconnen	Australian Capital Territory	
203				185				8100808 FENNER				Florey	Belconnen	Australian Capital Territory	
403				365				8100809 FENNER				Florey	Belconnen	Australian Capital Territory	
274				255				8100810 FENNER				Florey	Belconnen	Australian Capital Territory	
184				167				8100811 FENNER				Florey	Belconnen	Australian Capital Territory	
293	3,518			273	3,214			8100812 FENNER				Florey	Belconnen	Australian Capital Territory	
278				255				8100901 FENNER				Flynn (ACT)	Belconnen	Australian Capital Territory	
191				174				8100902 FENNER				Flynn (ACT)	Belconnen	Australian Capital Territory	
317				282				8100903 FENNER				Flynn (ACT)	Belconnen	Australian Capital Territory	
279				253				8100904 FENNER				Flynn (ACT)	Belconnen	Australian Capital Territory	
232				211				8100905 FENNER				Flynn (ACT)	Belconnen	Australian Capital Territory	
352				317				8100906 FENNER				Flynn (ACT)	Belconnen	Australian Capital Territory	
203				180				8100907 FENNER				Flynn (ACT)	Belconnen	Australian Capital Territory	
269				264				8100908 FENNER				Flynn (ACT)	Belconnen	Australian Capital Territory	
210				189				8100909 FENNER				Flynn (ACT)	Belconnen	Australian Capital Territory	
251	2,582			222	2,347			8100910 FENNER				Flynn (ACT)	Belconnen	Australian Capital Territory	
280				258				8101001 FENNER				Fraser	Belconnen	Australian Capital Territory	
276				252				8101002 FENNER				Fraser	Belconnen	Australian Capital Territory	
328				310				8101003 FENNER				Fraser	Belconnen	Australian Capital Territory	
289				274				8101004 FENNER				Fraser	Belconnen	Australian Capital Territory	
414	1,587			395	1,489			8101005 FENNER				Fraser	Belconnen	Australian Capital Territory	
469				461				8101101 FENNER				Giralang	Belconnen	Australian Capital Territory	
262				265				8101102 FENNER				Giralang	Belconnen	Australian Capital Territory	
483				468				8101103 FENNER				Giralang	Belconnen	Australian Capital Territory	
354				351				8101104 FENNER				Giralang	Belconnen	Australian Capital Territory	
213				203				8101105 FENNER				Giralang	Belconnen	Australian Capital Territory	
175				174				8101106 FENNER				Giralang	Belconnen	Australian Capital Territory	
0				0				8101107 FENNER				Giralang	Belconnen	Australian Capital Territory	
155				161				8101108 FENNER				Giralang	Belconnen	Australian Capital Territory	
199				196				8101109 FENNER				Giralang	Belconnen	Australian Capital Territory	
181	2,491			179	2,458			8101110 FENNER				Giralang	Belconnen	Australian Capital Territory	
6	6			6	6			8101201 FENNER				Gooromon	Belconnen	Australian Capital Territory	
157				152				8101301 FENNER				Hawker	Belconnen	Australian Capital Territory	
305				305				8101302 FENNER				Hawker	Belconnen	Australian Capital Territory	
309				336				8101303 FENNER				Hawker	Belconnen	Australian Capital Territory	
231				228				8101304 FENNER				Hawker	Belconnen	Australian Capital Territory	
327				324				8101305 FENNER				Hawker	Belconnen	Australian Capital Territory	
267				265				8101306 FENNER				Hawker	Belconnen	Australian Capital Territory	
172				169				8101307 FENNER				Hawker	Belconnen	Australian Capital Territory	
236				243				8101308 FENNER				Hawker	Belconnen	Australian Capital Territory	
4				7				8101309 FENNER				Hawker	Belconnen	Australian Capital Territory	
198	2,206			198	2,227			8101310 FENNER				Hawker	Belconnen	Australian Capital Territory	
195				183				8101401 FENNER				Higgins	Belconnen	Australian Capital Territory	
358				354				8101402 FENNER				Higgins	Belconnen	Australian Capital Territory	
438				432				8101403 FENNER				Higgins	Belconnen	Australian Capital Territory	
367				364				8101404 FENNER				Higgins	Belconnen	Australian Capital Territory	
289				286				8101405 FENNER				Higgins	Belconnen	Australian Capital Territory	
187				184				8101406 FENNER				Higgins	Belconnen	Australian Capital Territory	

Current Enrolment 4/9/17: 288,346				Projected Enrolment 13/1/22: 299,097				SA1_7DIGITCODE_2011	Current CED	If Changed Proposed CED	Divided or T'ferred SA2's - Current	Divided or T'ferred SA2's - Projected	SA2_NAME_2011	SA3_NAME_2011	SA4_NAME_2011
SA1	SA2	SA3	SA4	SA1	SA2	SA3	SA4								
424	2,258			374	2,177			8101407 FENNER				Higgins	Belconnen	Australian Capital Territory	
481				442				8101501 FENNER				Holt	Belconnen	Australian Capital Territory	
197				188				8101502 FENNER				Holt	Belconnen	Australian Capital Territory	
232				214				8101503 FENNER				Holt	Belconnen	Australian Capital Territory	
265				247				8101504 FENNER				Holt	Belconnen	Australian Capital Territory	
357				364				8101505 FENNER				Holt	Belconnen	Australian Capital Territory	
249				244				8101506 FENNER				Holt	Belconnen	Australian Capital Territory	
464				447				8101507 FENNER				Holt	Belconnen	Australian Capital Territory	
238				231				8101508 FENNER				Holt	Belconnen	Australian Capital Territory	
291				274				8101509 FENNER				Holt	Belconnen	Australian Capital Territory	
272				271				8101510 FENNER				Holt	Belconnen	Australian Capital Territory	
172				165				8101511 FENNER				Holt	Belconnen	Australian Capital Territory	
225	3,443			211	3,298			8101512 FENNER				Holt	Belconnen	Australian Capital Territory	
322				317				8101601 FENNER				Kaleen	Belconnen	Australian Capital Territory	
163				170				8101602 FENNER				Kaleen	Belconnen	Australian Capital Territory	
376				353				8101603 FENNER				Kaleen	Belconnen	Australian Capital Territory	
298				295				8101604 FENNER				Kaleen	Belconnen	Australian Capital Territory	
289				285				8101605 FENNER				Kaleen	Belconnen	Australian Capital Territory	
383				365				8101606 FENNER				Kaleen	Belconnen	Australian Capital Territory	
199				191				8101607 FENNER				Kaleen	Belconnen	Australian Capital Territory	
0				0				8101608 FENNER				Kaleen	Belconnen	Australian Capital Territory	
346				339				8101609 FENNER				Kaleen	Belconnen	Australian Capital Territory	
188				191				8101610 FENNER				Kaleen	Belconnen	Australian Capital Territory	
265				259				8101611 FENNER				Kaleen	Belconnen	Australian Capital Territory	
391				383				8101612 FENNER				Kaleen	Belconnen	Australian Capital Territory	
282				280				8101613 FENNER				Kaleen	Belconnen	Australian Capital Territory	
328				321				8101614 FENNER				Kaleen	Belconnen	Australian Capital Territory	
360				351				8101615 FENNER				Kaleen	Belconnen	Australian Capital Territory	
385				392				8101616 FENNER				Kaleen	Belconnen	Australian Capital Territory	
331				325				8101617 FENNER				Kaleen	Belconnen	Australian Capital Territory	
290				276				8101618 FENNER				Kaleen	Belconnen	Australian Capital Territory	
361	5,557			374	5,467			8101619 FENNER				Kaleen	Belconnen	Australian Capital Territory	
228				218				8101701 FENNER				Latham	Belconnen	Australian Capital Territory	
371				355				8101702 FENNER				Latham	Belconnen	Australian Capital Territory	
450				452				8101703 FENNER				Latham	Belconnen	Australian Capital Territory	
221				226				8101704 FENNER				Latham	Belconnen	Australian Capital Territory	
253				270				8101705 FENNER				Latham	Belconnen	Australian Capital Territory	
424				422				8101706 FENNER				Latham	Belconnen	Australian Capital Territory	
330				326				8101707 FENNER				Latham	Belconnen	Australian Capital Territory	
129				135				8101708 FENNER				Latham	Belconnen	Australian Capital Territory	
256	2,662			248	2,652			8101709 FENNER				Latham	Belconnen	Australian Capital Territory	
524	524			833	833			8101801 FENNER				Lawson	Belconnen	Australian Capital Territory	
344				342				8101901 FENNER				Macgregor (ACT)	Belconnen	Australian Capital Territory	
406				396				8101902 FENNER				Macgregor (ACT)	Belconnen	Australian Capital Territory	
864				1,246				8101903 FENNER				Macgregor (ACT)	Belconnen	Australian Capital Territory	
288				293				8101904 FENNER				Macgregor (ACT)	Belconnen	Australian Capital Territory	
318				320				8101905 FENNER				Macgregor (ACT)	Belconnen	Australian Capital Territory	
208				199				8101906 FENNER				Macgregor (ACT)	Belconnen	Australian Capital Territory	
412				402				8101907 FENNER				Macgregor (ACT)	Belconnen	Australian Capital Territory	
362				348				8101908 FENNER				Macgregor (ACT)	Belconnen	Australian Capital Territory	
304				303				8101909 FENNER				Macgregor (ACT)	Belconnen	Australian Capital Territory	
290				287				8101910 FENNER				Macgregor (ACT)	Belconnen	Australian Capital Territory	
345				332				8101911 FENNER				Macgregor (ACT)	Belconnen	Australian Capital Territory	
265				250				8101912 FENNER				Macgregor (ACT)	Belconnen	Australian Capital Territory	
271	4,677			257	4,975			8101913 FENNER				Macgregor (ACT)	Belconnen	Australian Capital Territory	
218				212				8102001 FENNER				Macquarie	Belconnen	Australian Capital Territory	
265				275				8102002 FENNER				Macquarie	Belconnen	Australian Capital Territory	
206				196				8102003 FENNER				Macquarie	Belconnen	Australian Capital Territory	
207				213				8102004 FENNER				Macquarie	Belconnen	Australian Capital Territory	
344				389				8102005 FENNER				Macquarie	Belconnen	Australian Capital Territory	
212				210				8102006 FENNER				Macquarie	Belconnen	Australian Capital Territory	
243				233				8102007 FENNER				Macquarie	Belconnen	Australian Capital Territory	
276	1,971			293	2,021			8102008 FENNER				Macquarie	Belconnen	Australian Capital Territory	
477				455				8102101 FENNER				McKellar	Belconnen	Australian Capital Territory	
299				287				8102102 FENNER				McKellar	Belconnen	Australian Capital Territory	
439				434				8102103 FENNER				McKellar	Belconnen	Australian Capital Territory	
392				372				8102104 FENNER				McKellar	Belconnen	Australian Capital Territory	

Current Enrolment 4/9/17: 288,346				Projected Enrolment 13/1/22: 299,097				SA1_7DIGITCODE_2011		Current CED	If Changed	Divided or T'ferred	Divided or T'ferred	SA2_NAME_2011	SA3_NAME_2011	SA4_NAME_2011
SA1	SA2	SA3	SA4	SA1	SA2	SA3	SA4	SA1_7DIGITCODE_2011	Current CED	Proposed CED	SA2's - Current	SA2's - Projected	SA2_NAME_2011	SA3_NAME_2011	SA4_NAME_2011	
513	2,120			491	2,039			8102105	FENNER				McKellar	Belconnen	Australian Capital Territory	
155				147				8102201	FENNER				Melba	Belconnen	Australian Capital Territory	
235				237				8102202	FENNER				Melba	Belconnen	Australian Capital Territory	
343				330				8102203	FENNER				Melba	Belconnen	Australian Capital Territory	
393				375				8102204	FENNER				Melba	Belconnen	Australian Capital Territory	
445				441				8102205	FENNER				Melba	Belconnen	Australian Capital Territory	
218				211				8102206	FENNER				Melba	Belconnen	Australian Capital Territory	
340				326				8102207	FENNER				Melba	Belconnen	Australian Capital Territory	
236	2,365			214	2,281			8102208	FENNER				Melba	Belconnen	Australian Capital Territory	
341				337				8102301	FENNER				Page	Belconnen	Australian Capital Territory	
182				185				8102302	FENNER				Page	Belconnen	Australian Capital Territory	
310				319				8102303	FENNER				Page	Belconnen	Australian Capital Territory	
324				333				8102304	FENNER				Page	Belconnen	Australian Capital Territory	
242				251				8102305	FENNER				Page	Belconnen	Australian Capital Territory	
249				233				8102306	FENNER				Page	Belconnen	Australian Capital Territory	
345	1,993			353	2,011			8102307	FENNER				Page	Belconnen	Australian Capital Territory	
195				191				8102401	FENNER				Scullin	Belconnen	Australian Capital Territory	
383				392				8102402	FENNER				Scullin	Belconnen	Australian Capital Territory	
282				296				8102403	FENNER				Scullin	Belconnen	Australian Capital Territory	
205				198				8102404	FENNER				Scullin	Belconnen	Australian Capital Territory	
201				199				8102405	FENNER				Scullin	Belconnen	Australian Capital Territory	
305				301				8102406	FENNER				Scullin	Belconnen	Australian Capital Territory	
190				202				8102407	FENNER				Scullin	Belconnen	Australian Capital Territory	
353	2,114			346	2,125			8102408	FENNER				Scullin	Belconnen	Australian Capital Territory	
232				226				8102501	FENNER				Spence	Belconnen	Australian Capital Territory	
317				311				8102502	FENNER				Spence	Belconnen	Australian Capital Territory	
357				358				8102503	FENNER				Spence	Belconnen	Australian Capital Territory	
384				424				8102504	FENNER				Spence	Belconnen	Australian Capital Territory	
210				202				8102505	FENNER				Spence	Belconnen	Australian Capital Territory	
434	1,934			424	1,945			8102506	FENNER				Spence	Belconnen	Australian Capital Territory	
257				251				8102601	FENNER				Weetangera	Belconnen	Australian Capital Territory	
143				148				8102602	FENNER				Weetangera	Belconnen	Australian Capital Territory	
308				304				8102603	FENNER				Weetangera	Belconnen	Australian Capital Territory	
342				326				8102604	FENNER				Weetangera	Belconnen	Australian Capital Territory	
192				190				8102605	FENNER				Weetangera	Belconnen	Australian Capital Territory	
424				421				8102606	FENNER				Weetangera	Belconnen	Australian Capital Territory	
275	1,941	69,378		240	1,880	69,380		8102607	FENNER				Weetangera	Belconnen	Australian Capital Territory	
3,691	3,691			5,668	5,668			8102701	CANBERRA	Namadgi	3,691	5,668	ACT - South West	Cotter - Namadgi	Australian Capital Territory	
									CANBERRA	Namadgi	3,691	5,668				
6				6				8102801	CANBERRA	Fenner	6	6	Molonglo	Cotter - Namadgi	Australian Capital Territory	
13	19			14	20			8102801	FENNER		13	14	Molonglo	Cotter - Namadgi	Australian Capital Territory	
									CANBERRA	Fenner	6	6				
									FENNER		13	14				
35	35	3,745		46	46	5,734		8102901	CANBERRA	Namadgi	35	46	Namadgi	Cotter - Namadgi	Australian Capital Territory	
									CANBERRA	Namadgi	35	46				
133				129				8103001	CANBERRA				ACT - East	Fyshwick - Pialligo - Hume	Australian Capital Territory	
203				202				8103002	CANBERRA				ACT - East	Fyshwick - Pialligo - Hume	Australian Capital Territory	
18				17				8103003	CANBERRA				ACT - East	Fyshwick - Pialligo - Hume	Australian Capital Territory	
13				0				8103004	CANBERRA				ACT - East	Fyshwick - Pialligo - Hume	Australian Capital Territory	
204				212				8103005	CANBERRA				ACT - East	Fyshwick - Pialligo - Hume	Australian Capital Territory	
5	576			0	560			8103006	CANBERRA				ACT - East	Fyshwick - Pialligo - Hume	Australian Capital Territory	
22	22			26	26			8103101	CANBERRA				Hume	Fyshwick - Pialligo - Hume	Australian Capital Territory	
14	14			14	14			8103201	FENNER	Canberra	14	14	Kowen	Fyshwick - Pialligo - Hume	Australian Capital Territory	
									FENNER	Canberra	14	14				
85				93				8103301	CANBERRA	Canberra	85	93	Majura	Fyshwick - Pialligo - Hume	Australian Capital Territory	
113	198	810		124	217	817		8103301	FENNER	Canberra	113	124	Majura	Fyshwick - Pialligo - Hume	Australian Capital Territory	
									CANBERRA	Canberra	85	93				
									FENNER	Canberra	113	124				
273				290				8103401	FENNER				Amaroo	Gungahlin	Australian Capital Territory	
144				147				8103402	FENNER				Amaroo	Gungahlin	Australian Capital Territory	
346				352				8103403	FENNER				Amaroo	Gungahlin	Australian Capital Territory	
275				280				8103404	FENNER				Amaroo	Gungahlin	Australian Capital Territory	
301				308				8103405	FENNER				Amaroo	Gungahlin	Australian Capital Territory	
285				295				8103406	FENNER				Amaroo	Gungahlin	Australian Capital Territory	
197				217				8103407	FENNER				Amaroo	Gungahlin	Australian Capital Territory	
333				356				8103408	FENNER				Amaroo	Gungahlin	Australian Capital Territory	
256				269				8103409	FENNER				Amaroo	Gungahlin	Australian Capital Territory	

Current Enrolment 4/9/17: 288,346				Projected Enrolment 13/1/22: 299,097				SA1_7DIGITCODE_2011	Current CED	If Changed Proposed CED	Divided or T'ferred SA2's - Current	Divided or T'ferred SA2's - Projected	SA2_NAME_2011	SA3_NAME_2011	SA4_NAME_2011
SA1	SA2	SA3	SA4	SA1	SA2	SA3	SA4								
341				371				8103410 FENNER				Amaroo	Gungahlin	Australian Capital Territory	
360				366				8103411 FENNER				Amaroo	Gungahlin	Australian Capital Territory	
311				332				8103412 FENNER				Amaroo	Gungahlin	Australian Capital Territory	
314				342				8103413 FENNER				Amaroo	Gungahlin	Australian Capital Territory	
165	3,901			175	4,100			8103414 FENNER				Amaroo	Gungahlin	Australian Capital Territory	
179				178				8103501 FENNER				Bonner	Gungahlin	Australian Capital Territory	
417				416				8103502 FENNER				Bonner	Gungahlin	Australian Capital Territory	
2,813				3,828				8103503 FENNER				Bonner	Gungahlin	Australian Capital Territory	
418	3,827			467	4,889			8103504 FENNER				Bonner	Gungahlin	Australian Capital Territory	
388				444				8103601 FENNER				Casey	Gungahlin	Australian Capital Territory	
695				874				8103602 FENNER				Casey	Gungahlin	Australian Capital Territory	
2,515	3,598			3,361	4,679			8103603 FENNER				Casey	Gungahlin	Australian Capital Territory	
2,874	2,874			3,928	3,928			8103701 FENNER	Canberra	2,874	3,928	Crace	Gungahlin	Australian Capital Territory	
								FENNER	Canberra	2,874	3,928				
996				1,206				8103801 FENNER	Canberra	996	1,206	Forde	Gungahlin	Australian Capital Territory	
1,170				1,499				8103802 FENNER	Canberra	1,170	1,499	Forde	Gungahlin	Australian Capital Territory	
498	2,664			586	3,291			8103803 FENNER	Canberra	498	586	Forde	Gungahlin	Australian Capital Territory	
								FENNER	Canberra	2,664	3,291				
368				356				8103901 FENNER	Canberra	368	356	Franklin	Gungahlin	Australian Capital Territory	
521				576				8103902 FENNER	Canberra	521	576	Franklin	Gungahlin	Australian Capital Territory	
656				779				8103903 FENNER	Canberra	656	779	Franklin	Gungahlin	Australian Capital Territory	
387				421				8103904 FENNER	Canberra	387	421	Franklin	Gungahlin	Australian Capital Territory	
959				1,390				8103905 FENNER	Canberra	959	1,390	Franklin	Gungahlin	Australian Capital Territory	
901	3,792			1,247	4,769			8103906 FENNER	Canberra	901	1,247	Franklin	Gungahlin	Australian Capital Territory	
								FENNER	Canberra	3,792	4,769				
332				378				8104001 FENNER	Canberra	332	378	Gungahlin	Gungahlin	Australian Capital Territory	
244				263				8104002 FENNER		244	263	Gungahlin	Gungahlin	Australian Capital Territory	
386				397				8104003 FENNER		386	397	Gungahlin	Gungahlin	Australian Capital Territory	
440				480				8104004 FENNER		440	480	Gungahlin	Gungahlin	Australian Capital Territory	
273				278				8104005 FENNER	Canberra	273	278	Gungahlin	Gungahlin	Australian Capital Territory	
188				201				8104006 FENNER	Canberra	188	201	Gungahlin	Gungahlin	Australian Capital Territory	
290				285				8104007 FENNER	Canberra	290	285	Gungahlin	Gungahlin	Australian Capital Territory	
304				300				8104008 FENNER	Canberra	304	300	Gungahlin	Gungahlin	Australian Capital Territory	
370				401				8104009 FENNER	Canberra	370	401	Gungahlin	Gungahlin	Australian Capital Territory	
353				426				8104010 FENNER	Canberra	353	426	Gungahlin	Gungahlin	Australian Capital Territory	
0				0				8104011 FENNER	Canberra	0	0	Gungahlin	Gungahlin	Australian Capital Territory	
379	3,559			443	3,852			8104012 FENNER	Canberra	379	443	Gungahlin	Gungahlin	Australian Capital Territory	
								FENNER	Canberra	1,070	1,140				
								FENNER	Canberra	2,489	2,712				
18	18			18	18			8104101 FENNER	Canberra	18	18		Gungahlin - East	Australian Capital Territory	
								FENNER	Canberra	18	18				
1,128	1,128			1,735	1,735			8104201 FENNER					Gungahlin - West	Australian Capital Territory	
327	327			314	314			8104301 FENNER					Hall	Australian Capital Territory	
353				375				8104401 FENNER	Canberra	353	375	Harrison	Gungahlin	Australian Capital Territory	
362				355				8104402 FENNER	Canberra	362	355	Harrison	Gungahlin	Australian Capital Territory	
784				917				8104403 FENNER	Canberra	784	917	Harrison	Gungahlin	Australian Capital Territory	
353				349				8104404 FENNER	Canberra	353	349	Harrison	Gungahlin	Australian Capital Territory	
377				364				8104405 FENNER	Canberra	377	364	Harrison	Gungahlin	Australian Capital Territory	
1,093				1,598				8104406 FENNER	Canberra	1,093	1,598	Harrison	Gungahlin	Australian Capital Territory	
260				491				8104407 FENNER	Canberra	260	491	Harrison	Gungahlin	Australian Capital Territory	
746				1,093				8104408 FENNER	Canberra	746	1,093	Harrison	Gungahlin	Australian Capital Territory	
214	4,542			210	5,752			8104409 FENNER	Canberra	214	210	Harrison	Gungahlin	Australian Capital Territory	
								FENNER	Canberra	4,542	5,752				
5	5			5	5			8104501 FENNER	Canberra	5	5	Mitchell	Gungahlin	Australian Capital Territory	
								FENNER	Canberra	5	5				
170				189				8104601 FENNER					Ngunnawal	Australian Capital Territory	
269				279				8104602 FENNER					Ngunnawal	Australian Capital Territory	
212				240				8104603 FENNER					Ngunnawal	Australian Capital Territory	
203				201				8104604 FENNER					Ngunnawal	Australian Capital Territory	
181				193				8104605 FENNER					Ngunnawal	Australian Capital Territory	
224				222				8104606 FENNER					Ngunnawal	Australian Capital Territory	
160				161				8104607 FENNER					Ngunnawal	Australian Capital Territory	
1,207				1,897				8104608 FENNER					Ngunnawal	Australian Capital Territory	
189				204				8104609 FENNER					Ngunnawal	Australian Capital Territory	
511				534				8104610 FENNER					Ngunnawal	Australian Capital Territory	
460				493				8104611 FENNER					Ngunnawal	Australian Capital Territory	
155				156				8104612 FENNER					Ngunnawal	Australian Capital Territory	

Current Enrolment 4/9/17: 288,346				Projected Enrolment 13/1/22: 299,097				SA1_7DIGITCODE_2011	Current CED	If Changed Proposed CED	Divided or T'ferred SA2's - Current	Divided or T'ferred SA2's - Projected	SA2_NAME_2011	SA3_NAME_2011	SA4_NAME_2011
SA1	SA2	SA3	SA4	SA1	SA2	SA3	SA4								
273				272				8104613 FENNER				Ngunnawal	Gungahlin	Australian Capital Territory	
201				226				8104614 FENNER				Ngunnawal	Gungahlin	Australian Capital Territory	
446				498				8104615 FENNER				Ngunnawal	Gungahlin	Australian Capital Territory	
157				155				8104616 FENNER				Ngunnawal	Gungahlin	Australian Capital Territory	
331				359				8104617 FENNER				Ngunnawal	Gungahlin	Australian Capital Territory	
248				262				8104618 FENNER				Ngunnawal	Gungahlin	Australian Capital Territory	
224				270				8104619 FENNER				Ngunnawal	Gungahlin	Australian Capital Territory	
248				257				8104620 FENNER				Ngunnawal	Gungahlin	Australian Capital Territory	
264				288				8104621 FENNER				Ngunnawal	Gungahlin	Australian Capital Territory	
214				238				8104622 FENNER				Ngunnawal	Gungahlin	Australian Capital Territory	
389				414				8104623 FENNER				Ngunnawal	Gungahlin	Australian Capital Territory	
0				0				8104624 FENNER				Ngunnawal	Gungahlin	Australian Capital Territory	
294	7,230			301	8,309			8104625 FENNER				Ngunnawal	Gungahlin	Australian Capital Territory	
236				252				8104701 FENNER				Nicholls	Gungahlin	Australian Capital Territory	
316				320				8104702 FENNER				Nicholls	Gungahlin	Australian Capital Territory	
380				381				8104703 FENNER				Nicholls	Gungahlin	Australian Capital Territory	
176				169				8104704 FENNER				Nicholls	Gungahlin	Australian Capital Territory	
337				330				8104705 FENNER				Nicholls	Gungahlin	Australian Capital Territory	
254				246				8104706 FENNER				Nicholls	Gungahlin	Australian Capital Territory	
154				149				8104707 FENNER				Nicholls	Gungahlin	Australian Capital Territory	
238				245				8104708 FENNER				Nicholls	Gungahlin	Australian Capital Territory	
194				193				8104709 FENNER				Nicholls	Gungahlin	Australian Capital Territory	
335				332				8104710 FENNER				Nicholls	Gungahlin	Australian Capital Territory	
340				341				8104711 FENNER				Nicholls	Gungahlin	Australian Capital Territory	
204				214				8104712 FENNER				Nicholls	Gungahlin	Australian Capital Territory	
326				320				8104713 FENNER				Nicholls	Gungahlin	Australian Capital Territory	
0				0				8104714 FENNER				Nicholls	Gungahlin	Australian Capital Territory	
242				251				8104715 FENNER				Nicholls	Gungahlin	Australian Capital Territory	
324				332				8104716 FENNER				Nicholls	Gungahlin	Australian Capital Territory	
411				425				8104717 FENNER				Nicholls	Gungahlin	Australian Capital Territory	
375				383				8104718 FENNER				Nicholls	Gungahlin	Australian Capital Territory	
338	5,180			319	5,202			8104719 FENNER				Nicholls	Gungahlin	Australian Capital Territory	
245				238				8104801 FENNER	Canberra	245	238	Palmerston	Gungahlin	Australian Capital Territory	
367				361				8104802 FENNER	Canberra	367	361	Palmerston	Gungahlin	Australian Capital Territory	
205				193				8104803 FENNER	Canberra	205	193	Palmerston	Gungahlin	Australian Capital Territory	
245				231				8104804 FENNER	Canberra	245	231	Palmerston	Gungahlin	Australian Capital Territory	
360				351				8104805 FENNER	Canberra	360	351	Palmerston	Gungahlin	Australian Capital Territory	
233				225				8104806 FENNER	Canberra	233	225	Palmerston	Gungahlin	Australian Capital Territory	
248				258				8104807 FENNER	Canberra	248	258	Palmerston	Gungahlin	Australian Capital Territory	
265				266				8104808 FENNER	Canberra	265	266	Palmerston	Gungahlin	Australian Capital Territory	
364				355				8104809 FENNER	Canberra	364	355	Palmerston	Gungahlin	Australian Capital Territory	
249				240				8104810 FENNER	Canberra	249	240	Palmerston	Gungahlin	Australian Capital Territory	
261				247				8104811 FENNER	Canberra	261	247	Palmerston	Gungahlin	Australian Capital Territory	
361				349				8104812 FENNER	Canberra	361	349	Palmerston	Gungahlin	Australian Capital Territory	
184				182				8104813 FENNER	Canberra	184	182	Palmerston	Gungahlin	Australian Capital Territory	
389	3,976	46,621		383	3,879	54,722		8104814 FENNER	Canberra	389	383	Palmerston	Gungahlin	Australian Capital Territory	
								FENNER	Canberra	3,976	3,879				
729				731				8104901 CANBERRA		729	731	Acton	North Canberra	Australian Capital Territory	
0				0				8104902 CANBERRA	Fenner	0	0	Acton	North Canberra	Australian Capital Territory	
0	729			0	731			8104903 CANBERRA		0	0	Acton	North Canberra	Australian Capital Territory	
								CANBERRA		729	731				
								CANBERRA	Fenner	0	0				
355				358				8105001 FENNER	Canberra	355	358	Ainslie	North Canberra	Australian Capital Territory	
249				250				8105002 FENNER	Canberra	249	250	Ainslie	North Canberra	Australian Capital Territory	
0				0				8105003 FENNER	Canberra	0	0	Ainslie	North Canberra	Australian Capital Territory	
214				208				8105004 FENNER	Canberra	214	208	Ainslie	North Canberra	Australian Capital Territory	
380				373				8105005 FENNER	Canberra	380	373	Ainslie	North Canberra	Australian Capital Territory	
336				345				8105006 FENNER	Canberra	336	345	Ainslie	North Canberra	Australian Capital Territory	
230				222				8105007 FENNER	Canberra	230	222	Ainslie	North Canberra	Australian Capital Territory	
176				173				8105008 FENNER	Canberra	176	173	Ainslie	North Canberra	Australian Capital Territory	
498				557				8105009 FENNER	Canberra	498	557	Ainslie	North Canberra	Australian Capital Territory	
316				335				8105010 FENNER	Canberra	316	335	Ainslie	North Canberra	Australian Capital Territory	
413				416				8105011 FENNER	Canberra	413	416	Ainslie	North Canberra	Australian Capital Territory	
298				293				8105012 FENNER	Canberra	298	293	Ainslie	North Canberra	Australian Capital Territory	
384				380				8105013 FENNER	Canberra	384	380	Ainslie	North Canberra	Australian Capital Territory	
207	4,056			203	4,113			8105014 FENNER	Canberra	207	203	Ainslie	North Canberra	Australian Capital Territory	
								FENNER	Canberra	4,056	4,113				

Current Enrolment 4/9/17: 288,346				Projected Enrolment 13/1/22: 299,097				SA1_7DIGITCODE_2011		Current CED		If Changed		Divided or T'ferred		Divided or T'ferred		SA2_NAME_2011		
SA1	SA2	SA3	SA4	SA1	SA2	SA3	SA4	SA1_7DIGITCODE_2011	Current CED	Proposed CED	SA2's - Current	SA2's - Projected	SA2_NAME_2011	SA3_NAME_2011	SA4_NAME_2011					
30				30				8105101	CANBERRA		30	30	Braddon	North Canberra	Australian Capital Territory					
416				425				8105102	CANBERRA		416	425	Braddon	North Canberra	Australian Capital Territory					
618				618				8105103	CANBERRA		618	618	Braddon	North Canberra	Australian Capital Territory					
402				524				8105104	CANBERRA		402	524	Braddon	North Canberra	Australian Capital Territory					
403				459				8105105	CANBERRA		403	459	Braddon	North Canberra	Australian Capital Territory					
0				0				8105106	CANBERRA		0	0	Braddon	North Canberra	Australian Capital Territory					
440				494				8105106	FENNER	Canberra	440	494	Braddon	North Canberra	Australian Capital Territory					
0				0				8105107	CANBERRA		0	0	Braddon	North Canberra	Australian Capital Territory					
466				466				8105107	FENNER	Canberra	466	466	Braddon	North Canberra	Australian Capital Territory					
585				596				8105108	FENNER	Canberra	585	596	Braddon	North Canberra	Australian Capital Territory					
474	3,834			492	4,104			8105109	FENNER	Canberra	474	492	Braddon	North Canberra	Australian Capital Territory					
									CANBERRA FENNER	Canberra	1,869 1,965	2,056 2,048								
307				289				8105201	CANBERRA					Campbell	North Canberra	Australian Capital Territory				
321				328				8105202	CANBERRA					Campbell	North Canberra	Australian Capital Territory				
348				357				8105203	CANBERRA					Campbell	North Canberra	Australian Capital Territory				
1,124				1,166				8105204	CANBERRA					Campbell	North Canberra	Australian Capital Territory				
325				316				8105205	CANBERRA					Campbell	North Canberra	Australian Capital Territory				
584				571				8105206	CANBERRA					Campbell	North Canberra	Australian Capital Territory				
302				305				8105207	CANBERRA					Campbell	North Canberra	Australian Capital Territory				
419				438				8105208	CANBERRA					Campbell	North Canberra	Australian Capital Territory				
0	3,730			0	3,770			8105209	CANBERRA					Campbell	North Canberra	Australian Capital Territory				
456				615				8105301	CANBERRA					Civic	North Canberra	Australian Capital Territory				
320				328				8105302	CANBERRA					Civic	North Canberra	Australian Capital Territory				
675				820				8105303	CANBERRA					Civic	North Canberra	Australian Capital Territory				
683	2,134			915	2,678			8105304	CANBERRA					Civic	North Canberra	Australian Capital Territory				
357				346				8105401	FENNER	Canberra	357	346	Dickson	North Canberra	Australian Capital Territory					
512				503				8105402	FENNER	Canberra	512	503	Dickson	North Canberra	Australian Capital Territory					
455				443				8105403	FENNER	Canberra	455	443	Dickson	North Canberra	Australian Capital Territory					
330	1,654			326	1,618			8105404	FENNER	Canberra	330	326	Dickson	North Canberra	Australian Capital Territory					
									FENNER	Canberra	1,654	1,618								
362				376				8105501	FENNER	Canberra	362	376	Downer	North Canberra	Australian Capital Territory					
223				235				8105502	FENNER	Canberra	223	235	Downer	North Canberra	Australian Capital Territory					
295				294				8105503	FENNER	Canberra	295	294	Downer	North Canberra	Australian Capital Territory					
271				295				8105504	FENNER	Canberra	271	295	Downer	North Canberra	Australian Capital Territory					
199				211				8105505	FENNER	Canberra	199	211	Downer	North Canberra	Australian Capital Territory					
326				365				8105506	FENNER	Canberra	326	365	Downer	North Canberra	Australian Capital Territory					
338				351				8105507	FENNER	Canberra	338	351	Downer	North Canberra	Australian Capital Territory					
430				430				8105508	FENNER	Canberra	430	430	Downer	North Canberra	Australian Capital Territory					
262	2,706			264	2,821			8105509	FENNER	Canberra	262	264	Downer	North Canberra	Australian Capital Territory					
									FENNER	Canberra	2,706	2,821								
404				417				8105601	FENNER	Canberra	404	417	Hackett	North Canberra	Australian Capital Territory					
409				438				8105602	FENNER	Canberra	409	438	Hackett	North Canberra	Australian Capital Territory					
334				333				8105603	FENNER	Canberra	334	333	Hackett	North Canberra	Australian Capital Territory					
308				326				8105604	FENNER	Canberra	308	326	Hackett	North Canberra	Australian Capital Territory					
342				337				8105605	FENNER	Canberra	342	337	Hackett	North Canberra	Australian Capital Territory					
163				158				8105606	FENNER	Canberra	163	158	Hackett	North Canberra	Australian Capital Territory					
304	2,264			294	2,303			8105607	FENNER	Canberra	304	294	Hackett	North Canberra	Australian Capital Territory					
									FENNER	Canberra	2,264	2,303								
324				319				8105701	FENNER	Canberra	324	319	Lyneham	North Canberra	Australian Capital Territory					
199				219				8105702	FENNER	Canberra	199	219	Lyneham	North Canberra	Australian Capital Territory					
223				213				8105703	FENNER	Canberra	223	213	Lyneham	North Canberra	Australian Capital Territory					
237				232				8105704	FENNER	Canberra	237	232	Lyneham	North Canberra	Australian Capital Territory					
395				383				8105705	FENNER	Canberra	395	383	Lyneham	North Canberra	Australian Capital Territory					
319				314				8105706	FENNER	Canberra	319	314	Lyneham	North Canberra	Australian Capital Territory					
481				465				8105707	FENNER	Canberra	481	465	Lyneham	North Canberra	Australian Capital Territory					
353				342				8105708	FENNER	Canberra	353	342	Lyneham	North Canberra	Australian Capital Territory					
315				334				8105709	FENNER	Canberra	315	334	Lyneham	North Canberra	Australian Capital Territory					
449				532				8105710	FENNER	Canberra	449	532	Lyneham	North Canberra	Australian Capital Territory					
561	3,856			803	4,156			8105711	FENNER	Canberra	561	803	Lyneham	North Canberra	Australian Capital Territory					
									FENNER	Canberra	3,856	4,156								
411				405				8105801	FENNER	Canberra	411	405	O'Connor (ACT)	North Canberra	Australian Capital Territory					
367				382				8105802	FENNER	Canberra	367	382	O'Connor (ACT)	North Canberra	Australian Capital Territory					
292				336				8105803	FENNER	Canberra	292	336	O'Connor (ACT)	North Canberra	Australian Capital Territory					
244				234				8105804	FENNER	Canberra	244	234	O'Connor (ACT)	North Canberra	Australian Capital Territory					
186				182				8105805	FENNER	Canberra	186	182	O'Connor (ACT)	North Canberra	Australian Capital Territory					
236				239				8105806	FENNER	Canberra	236	239	O'Connor (ACT)	North Canberra	Australian Capital Territory					

Current Enrolment 4/9/17: 288,346				Projected Enrolment 13/1/22: 299,097				SA1_7DIGITCODE_2011	Current CED	If Changed	Divided or T'ferred	Divided or T'ferred	SA2_NAME_2011	SA3_NAME_2011	SA4_NAME_2011
SA1	SA2	SA3	SA4	SA1	SA2	SA3	SA4		Proposed CED	SA2's - Current	SA2's - Projected				
428				434				8105807	FENNER	Canberra	428	434	O'Connor (ACT)	North Canberra	Australian Capital Territory
432				427				8105808	FENNER	Canberra	432	427	O'Connor (ACT)	North Canberra	Australian Capital Territory
265				261				8105809	FENNER	Canberra	265	261	O'Connor (ACT)	North Canberra	Australian Capital Territory
253				252				8105810	FENNER	Canberra	253	252	O'Connor (ACT)	North Canberra	Australian Capital Territory
396				413				8105811	FENNER	Canberra	396	413	O'Connor (ACT)	North Canberra	Australian Capital Territory
311				306				8105812	FENNER	Canberra	311	306	O'Connor (ACT)	North Canberra	Australian Capital Territory
440				460				8105813	FENNER	Canberra	440	460	O'Connor (ACT)	North Canberra	Australian Capital Territory
0	4,261			0	4,331			8105814	FENNER	Canberra	0	0	O'Connor (ACT)	North Canberra	Australian Capital Territory
									FENNER	Canberra	4,261	4,331			
243				243				8105901	CANBERRA				Reid	North Canberra	Australian Capital Territory
318				317				8105902	CANBERRA				Reid	North Canberra	Australian Capital Territory
406				378				8105903	CANBERRA				Reid	North Canberra	Australian Capital Territory
242	1,209			236	1,174			8105904	CANBERRA				Reid	North Canberra	Australian Capital Territory
288				336				8106001	FENNER	Canberra	288	336	Turner	North Canberra	Australian Capital Territory
576				602				8106002	FENNER	Canberra	576	602	Turner	North Canberra	Australian Capital Territory
488				545				8106003	FENNER	Canberra	488	545	Turner	North Canberra	Australian Capital Territory
593				663				8106004	CANBERRA		593	663	Turner	North Canberra	Australian Capital Territory
393				392				8106005	CANBERRA		393	392	Turner	North Canberra	Australian Capital Territory
372				369				8106006	CANBERRA		372	369	Turner	North Canberra	Australian Capital Territory
282	2,992			289	3,196			8106007	CANBERRA		282	289	Turner	North Canberra	Australian Capital Territory
									CANBERRA		1,640	1,713			
									FENNER	Canberra	1,352	1,483			
320				304				8106101	FENNER	Canberra	320	304	Watson	North Canberra	Australian Capital Territory
269				262				8106102	FENNER	Canberra	269	262	Watson	North Canberra	Australian Capital Territory
325				318				8106103	FENNER	Canberra	325	318	Watson	North Canberra	Australian Capital Territory
500				473				8106104	FENNER	Canberra	500	473	Watson	North Canberra	Australian Capital Territory
375				497				8106105	FENNER	Canberra	375	497	Watson	North Canberra	Australian Capital Territory
169				161				8106106	FENNER	Canberra	169	161	Watson	North Canberra	Australian Capital Territory
232				233				8106107	FENNER	Canberra	232	233	Watson	North Canberra	Australian Capital Territory
339				326				8106108	FENNER	Canberra	339	326	Watson	North Canberra	Australian Capital Territory
292				286				8106109	FENNER	Canberra	292	286	Watson	North Canberra	Australian Capital Territory
254				245				8106110	FENNER	Canberra	254	245	Watson	North Canberra	Australian Capital Territory
247				258				8106111	FENNER	Canberra	247	258	Watson	North Canberra	Australian Capital Territory
199				203				8106112	FENNER	Canberra	199	203	Watson	North Canberra	Australian Capital Territory
219				213				8106113	FENNER	Canberra	219	213	Watson	North Canberra	Australian Capital Territory
417	4,157	37,582		410	4,189	39,184		8106114	FENNER	Canberra	417	410	Watson	North Canberra	Australian Capital Territory
									FENNER	Canberra	4,157	4,189			
433				510				8106201	CANBERRA				Deakin	South Canberra	Australian Capital Territory
370				393				8106202	CANBERRA				Deakin	South Canberra	Australian Capital Territory
0				0				8106203	CANBERRA				Deakin	South Canberra	Australian Capital Territory
252				251				8106204	CANBERRA				Deakin	South Canberra	Australian Capital Territory
350				336				8106205	CANBERRA				Deakin	South Canberra	Australian Capital Territory
208				205				8106206	CANBERRA				Deakin	South Canberra	Australian Capital Territory
266				258				8106207	CANBERRA				Deakin	South Canberra	Australian Capital Territory
204				202				8106208	CANBERRA				Deakin	South Canberra	Australian Capital Territory
222	2,305			216	2,371			8106209	CANBERRA				Deakin	South Canberra	Australian Capital Territory
588				598				8106301	CANBERRA				Forrest	South Canberra	Australian Capital Territory
196				195				8106302	CANBERRA				Forrest	South Canberra	Australian Capital Territory
328				324				8106303	CANBERRA				Forrest	South Canberra	Australian Capital Territory
201	1,313			190	1,307			8106304	CANBERRA				Forrest	South Canberra	Australian Capital Territory
242				249				8106401	CANBERRA				Griffith (ACT)	South Canberra	Australian Capital Territory
431				429				8106402	CANBERRA				Griffith (ACT)	South Canberra	Australian Capital Territory
232				327				8106403	CANBERRA				Griffith (ACT)	South Canberra	Australian Capital Territory
379				496				8106404	CANBERRA				Griffith (ACT)	South Canberra	Australian Capital Territory
533				625				8106405	CANBERRA				Griffith (ACT)	South Canberra	Australian Capital Territory
488				469				8106406	CANBERRA				Griffith (ACT)	South Canberra	Australian Capital Territory
196				202				8106407	CANBERRA				Griffith (ACT)	South Canberra	Australian Capital Territory
152				142				8106408	CANBERRA				Griffith (ACT)	South Canberra	Australian Capital Territory
0				0				8106409	CANBERRA				Griffith (ACT)	South Canberra	Australian Capital Territory
156				167				8106410	CANBERRA				Griffith (ACT)	South Canberra	Australian Capital Territory
510				636				8106411	CANBERRA				Griffith (ACT)	South Canberra	Australian Capital Territory
315	3,634			305	4,047			8106412	CANBERRA				Griffith (ACT)	South Canberra	Australian Capital Territory
154				151				8106501	CANBERRA				Kingston - Barton	South Canberra	Australian Capital Territory
762				804				8106502	CANBERRA				Kingston - Barton	South Canberra	Australian Capital Territory
474				546				8106503	CANBERRA				Kingston - Barton	South Canberra	Australian Capital Territory
561				559				8106504	CANBERRA				Kingston - Barton	South Canberra	Australian Capital Territory
655				846				8106505	CANBERRA				Kingston - Barton	South Canberra	Australian Capital Territory

Current Enrolment 4/9/17: 288,346				Projected Enrolment 13/1/22: 299,097				SA1_7DIGITCODE_2011	Current CED	If Changed Proposed CED	Divided or T'ferred SA2's - Current	Divided or T'ferred SA2's - Projected	SA2_NAME_2011	SA3_NAME_2011	SA4_NAME_2011
SA1	SA2	SA3	SA4	SA1	SA2	SA3	SA4								
378				473				8106506 CANBERRA				Kingston - Barton	South Canberra	Australian Capital Territory	
385				374				8106507 CANBERRA				Kingston - Barton	South Canberra	Australian Capital Territory	
393				400				8106508 CANBERRA				Kingston - Barton	South Canberra	Australian Capital Territory	
191				213				8106509 CANBERRA				Kingston - Barton	South Canberra	Australian Capital Territory	
1,418	5,371			2,067	6,433			8106510 CANBERRA				Kingston - Barton	South Canberra	Australian Capital Territory	
0	0			0	0			8106601 CANBERRA				Lake Burley Griffin	South Canberra	Australian Capital Territory	
267				262				8106701 CANBERRA				Narrabundah	South Canberra	Australian Capital Territory	
204				254				8106702 CANBERRA				Narrabundah	South Canberra	Australian Capital Territory	
206				203				8106703 CANBERRA				Narrabundah	South Canberra	Australian Capital Territory	
224				228				8106704 CANBERRA				Narrabundah	South Canberra	Australian Capital Territory	
242				240				8106705 CANBERRA				Narrabundah	South Canberra	Australian Capital Territory	
279				301				8106706 CANBERRA				Narrabundah	South Canberra	Australian Capital Territory	
162				179				8106707 CANBERRA				Narrabundah	South Canberra	Australian Capital Territory	
310				310				8106708 CANBERRA				Narrabundah	South Canberra	Australian Capital Territory	
210				198				8106709 CANBERRA				Narrabundah	South Canberra	Australian Capital Territory	
244				264				8106710 CANBERRA				Narrabundah	South Canberra	Australian Capital Territory	
417				415				8106711 CANBERRA				Narrabundah	South Canberra	Australian Capital Territory	
275				273				8106712 CANBERRA				Narrabundah	South Canberra	Australian Capital Territory	
291				279				8106713 CANBERRA				Narrabundah	South Canberra	Australian Capital Territory	
203				200				8106714 CANBERRA				Narrabundah	South Canberra	Australian Capital Territory	
318				312				8106715 CANBERRA				Narrabundah	South Canberra	Australian Capital Territory	
164				173				8106716 CANBERRA				Narrabundah	South Canberra	Australian Capital Territory	
294	4,310			365	4,456			8106717 CANBERRA				Narrabundah	South Canberra	Australian Capital Territory	
0	0			0	0			8106801 CANBERRA				Parkes (ACT)	South Canberra	Australian Capital Territory	
207				204				8106901 CANBERRA				Red Hill (ACT)	South Canberra	Australian Capital Territory	
169				168				8106902 CANBERRA				Red Hill (ACT)	South Canberra	Australian Capital Territory	
293				284				8106903 CANBERRA				Red Hill (ACT)	South Canberra	Australian Capital Territory	
213				207				8106904 CANBERRA				Red Hill (ACT)	South Canberra	Australian Capital Territory	
451				450				8106905 CANBERRA				Red Hill (ACT)	South Canberra	Australian Capital Territory	
384				369				8106906 CANBERRA				Red Hill (ACT)	South Canberra	Australian Capital Territory	
267				247				8106907 CANBERRA				Red Hill (ACT)	South Canberra	Australian Capital Territory	
1				1				8106908 CANBERRA				Red Hill (ACT)	South Canberra	Australian Capital Territory	
299	2,284			300	2,230			8106909 CANBERRA				Red Hill (ACT)	South Canberra	Australian Capital Territory	
255				246				8107001 CANBERRA				Yarralumla	South Canberra	Australian Capital Territory	
369				362				8107002 CANBERRA				Yarralumla	South Canberra	Australian Capital Territory	
372				371				8107003 CANBERRA				Yarralumla	South Canberra	Australian Capital Territory	
250				247				8107004 CANBERRA				Yarralumla	South Canberra	Australian Capital Territory	
366				353				8107005 CANBERRA				Yarralumla	South Canberra	Australian Capital Territory	
274				273				8107006 CANBERRA				Yarralumla	South Canberra	Australian Capital Territory	
407				394				8107007 CANBERRA				Yarralumla	South Canberra	Australian Capital Territory	
178	2,471	21,688		169	2,415	23,259		8107008 CANBERRA				Yarralumla	South Canberra	Australian Capital Territory	
0				0				8107101 CANBERRA	Namadgi	0	0	Banks	Tuggeranong	Australian Capital Territory	
359				350				8107102 CANBERRA	Namadgi	359	350	Banks	Tuggeranong	Australian Capital Territory	
434				427				8107103 CANBERRA	Namadgi	434	427	Banks	Tuggeranong	Australian Capital Territory	
208				205				8107104 CANBERRA	Namadgi	208	205	Banks	Tuggeranong	Australian Capital Territory	
306				304				8107105 CANBERRA	Namadgi	306	304	Banks	Tuggeranong	Australian Capital Territory	
233				232				8107106 CANBERRA	Namadgi	233	232	Banks	Tuggeranong	Australian Capital Territory	
270				270				8107107 CANBERRA	Namadgi	270	270	Banks	Tuggeranong	Australian Capital Territory	
371				368				8107108 CANBERRA	Namadgi	371	368	Banks	Tuggeranong	Australian Capital Territory	
283				192				8107109 CANBERRA	Namadgi	283	192	Banks	Tuggeranong	Australian Capital Territory	
508				506				8107110 CANBERRA	Namadgi	508	506	Banks	Tuggeranong	Australian Capital Territory	
190				161				8107111 CANBERRA	Namadgi	190	161	Banks	Tuggeranong	Australian Capital Territory	
456	3,618			487	3,502			8107112 CANBERRA	Namadgi	456	487	Banks	Tuggeranong	Australian Capital Territory	
								CANBERRA	Namadgi	3,618	3,502				
466				465				8107201 CANBERRA	Namadgi	466	465	Bonython	Tuggeranong	Australian Capital Territory	
276				243				8107202 CANBERRA	Namadgi	276	243	Bonython	Tuggeranong	Australian Capital Territory	
271				258				8107203 CANBERRA	Namadgi	271	258	Bonython	Tuggeranong	Australian Capital Territory	
379				376				8107204 CANBERRA	Namadgi	379	376	Bonython	Tuggeranong	Australian Capital Territory	
402				347				8107205 CANBERRA	Namadgi	402	347	Bonython	Tuggeranong	Australian Capital Territory	
372				358				8107206 CANBERRA	Namadgi	372	358	Bonython	Tuggeranong	Australian Capital Territory	
306				300				8107207 CANBERRA	Namadgi	306	300	Bonython	Tuggeranong	Australian Capital Territory	
388				375				8107208 CANBERRA	Namadgi	388	375	Bonython	Tuggeranong	Australian Capital Territory	
0	2,860			0	2,722			8107209 CANBERRA	Namadgi	0	0	Bonython	Tuggeranong	Australian Capital Territory	
								CANBERRA	Namadgi	2,860	2,722				
329				330				8107301 CANBERRA	Namadgi	329	330	Calwell	Tuggeranong	Australian Capital Territory	
362				351				8107302 CANBERRA	Namadgi	362	351	Calwell	Tuggeranong	Australian Capital Territory	
400				400				8107303 CANBERRA	Namadgi	400	400	Calwell	Tuggeranong	Australian Capital Territory	

Current Enrolment 4/9/17: 288,346				Projected Enrolment 13/1/22: 299,097				SA1_7DIGITCODE_2011	Current CED	If Changed Proposed CED	Divided or T'ferred SA2's - Current	Divided or T'ferred SA2's - Projected	SA2_NAME_2011	SA3_NAME_2011	SA4_NAME_2011
SA1	SA2	SA3	SA4	SA1	SA2	SA3	SA4								
255				252				8107304	CANBERRA	Namadgi	255	252	Calwell	Tuggeranong	Australian Capital Territory
333				247				8107305	CANBERRA	Namadgi	333	247	Calwell	Tuggeranong	Australian Capital Territory
387				381				8107306	CANBERRA	Namadgi	387	381	Calwell	Tuggeranong	Australian Capital Territory
338				333				8107307	CANBERRA	Namadgi	338	333	Calwell	Tuggeranong	Australian Capital Territory
241				239				8107308	CANBERRA	Namadgi	241	239	Calwell	Tuggeranong	Australian Capital Territory
423				418				8107309	CANBERRA	Namadgi	423	418	Calwell	Tuggeranong	Australian Capital Territory
318				317				8107310	CANBERRA	Namadgi	318	317	Calwell	Tuggeranong	Australian Capital Territory
448				443				8107311	CANBERRA	Namadgi	448	443	Calwell	Tuggeranong	Australian Capital Territory
287				275				8107312	CANBERRA	Namadgi	287	275	Calwell	Tuggeranong	Australian Capital Territory
258	4,379			255	4,241			8107313	CANBERRA	Namadgi	258	255	Calwell	Tuggeranong	Australian Capital Territory
									CANBERRA	Namadgi	4,379	4,241			
354				373				8107401	CANBERRA	Namadgi	354	373	Chisholm	Tuggeranong	Australian Capital Territory
433				345				8107402	CANBERRA	Namadgi	433	345	Chisholm	Tuggeranong	Australian Capital Territory
251				247				8107403	CANBERRA	Namadgi	251	247	Chisholm	Tuggeranong	Australian Capital Territory
236				232				8107404	CANBERRA	Namadgi	236	232	Chisholm	Tuggeranong	Australian Capital Territory
309				284				8107405	CANBERRA	Namadgi	309	284	Chisholm	Tuggeranong	Australian Capital Territory
358				361				8107406	CANBERRA	Namadgi	358	361	Chisholm	Tuggeranong	Australian Capital Territory
418				407				8107407	CANBERRA	Namadgi	418	407	Chisholm	Tuggeranong	Australian Capital Territory
211				217				8107408	CANBERRA	Namadgi	211	217	Chisholm	Tuggeranong	Australian Capital Territory
331				322				8107409	CANBERRA	Namadgi	331	322	Chisholm	Tuggeranong	Australian Capital Territory
232				225				8107410	CANBERRA	Namadgi	232	225	Chisholm	Tuggeranong	Australian Capital Territory
365				353				8107411	CANBERRA	Namadgi	365	353	Chisholm	Tuggeranong	Australian Capital Territory
186				179				8107412	CANBERRA	Namadgi	186	179	Chisholm	Tuggeranong	Australian Capital Territory
254	3,938			248	3,793			8107413	CANBERRA	Namadgi	254	248	Chisholm	Tuggeranong	Australian Capital Territory
									CANBERRA	Namadgi	3,938	3,793			
425				399				8107501	CANBERRA	Namadgi	425	399	Conder	Tuggeranong	Australian Capital Territory
267				266				8107502	CANBERRA	Namadgi	267	266	Conder	Tuggeranong	Australian Capital Territory
304				299				8107503	CANBERRA	Namadgi	304	299	Conder	Tuggeranong	Australian Capital Territory
317				316				8107504	CANBERRA	Namadgi	317	316	Conder	Tuggeranong	Australian Capital Territory
378				349				8107505	CANBERRA	Namadgi	378	349	Conder	Tuggeranong	Australian Capital Territory
310				308				8107506	CANBERRA	Namadgi	310	308	Conder	Tuggeranong	Australian Capital Territory
298				293				8107507	CANBERRA	Namadgi	298	293	Conder	Tuggeranong	Australian Capital Territory
233				187				8107508	CANBERRA	Namadgi	233	187	Conder	Tuggeranong	Australian Capital Territory
165				161				8107509	CANBERRA	Namadgi	165	161	Conder	Tuggeranong	Australian Capital Territory
372				367				8107510	CANBERRA	Namadgi	372	367	Conder	Tuggeranong	Australian Capital Territory
257				252				8107511	CANBERRA	Namadgi	257	252	Conder	Tuggeranong	Australian Capital Territory
227				210				8107512	CANBERRA	Namadgi	227	210	Conder	Tuggeranong	Australian Capital Territory
250	3,803			244	3,651			8107513	CANBERRA	Namadgi	250	244	Conder	Tuggeranong	Australian Capital Territory
									CANBERRA	Namadgi	3,803	3,651			
287				272				8107601	CANBERRA	Namadgi	287	272	Fadden	Tuggeranong	Australian Capital Territory
308				287				8107602	CANBERRA	Namadgi	308	287	Fadden	Tuggeranong	Australian Capital Territory
319				319				8107603	CANBERRA	Namadgi	319	319	Fadden	Tuggeranong	Australian Capital Territory
302				286				8107604	CANBERRA	Namadgi	302	286	Fadden	Tuggeranong	Australian Capital Territory
286				271				8107605	CANBERRA	Namadgi	286	271	Fadden	Tuggeranong	Australian Capital Territory
338				311				8107606	CANBERRA	Namadgi	338	311	Fadden	Tuggeranong	Australian Capital Territory
0				0				8107607	CANBERRA	Namadgi	0	0	Fadden	Tuggeranong	Australian Capital Territory
343				332				8107608	CANBERRA	Namadgi	343	332	Fadden	Tuggeranong	Australian Capital Territory
204	2,387			200	2,278			8107609	CANBERRA	Namadgi	204	200	Fadden	Tuggeranong	Australian Capital Territory
									CANBERRA	Namadgi	2,387	2,278			
469				466				8107701	CANBERRA	Namadgi	469	466	Gilmore	Tuggeranong	Australian Capital Territory
260				256				8107702	CANBERRA	Namadgi	260	256	Gilmore	Tuggeranong	Australian Capital Territory
241				175				8107703	CANBERRA	Namadgi	241	175	Gilmore	Tuggeranong	Australian Capital Territory
246				271				8107704	CANBERRA	Namadgi	246	271	Gilmore	Tuggeranong	Australian Capital Territory
335				324				8107705	CANBERRA	Namadgi	335	324	Gilmore	Tuggeranong	Australian Capital Territory
220				210				8107706	CANBERRA	Namadgi	220	210	Gilmore	Tuggeranong	Australian Capital Territory
271				259				8107707	CANBERRA	Namadgi	271	259	Gilmore	Tuggeranong	Australian Capital Territory
1	2,043			1	1,962			8107708	CANBERRA	Namadgi	1	1	Gilmore	Tuggeranong	Australian Capital Territory
									CANBERRA	Namadgi	2,043	1,962			
325				321				8107801	CANBERRA	Namadgi	325	321	Gordon (ACT)	Tuggeranong	Australian Capital Territory
190				186				8107802	CANBERRA	Namadgi	190	186	Gordon (ACT)	Tuggeranong	Australian Capital Territory
267				258				8107803	CANBERRA	Namadgi	267	258	Gordon (ACT)	Tuggeranong	Australian Capital Territory
207				202				8107804	CANBERRA	Namadgi	207	202	Gordon (ACT)	Tuggeranong	Australian Capital Territory
270				269				8107805	CANBERRA	Namadgi	270	269	Gordon (ACT)	Tuggeranong	Australian Capital Territory
289				282				8107806	CANBERRA	Namadgi	289	282	Gordon (ACT)	Tuggeranong	Australian Capital Territory
208				215				8107807	CANBERRA	Namadgi	208	215	Gordon (ACT)	Tuggeranong	Australian Capital Territory
311				291				8107808	CANBERRA	Namadgi	311	291	Gordon (ACT)	Tuggeranong	Australian Capital Territory
231				229				8107809	CANBERRA	Namadgi	231	229	Gordon (ACT)	Tuggeranong	Australian Capital Territory

Current Enrolment 4/9/17: 288,346				Projected Enrolment 13/1/22: 299,097				SA1_7DIGITCODE_2011	Current CED	If Changed Proposed CED	Divided or T'ferred SA2's - Current	Divided or T'ferred SA2's - Projected	SA2_NAME_2011	SA3_NAME_2011	SA4_NAME_2011
SA1	SA2	SA3	SA4	SA1	SA2	SA3	SA4								
469				371				8107810	CANBERRA	Namadgi	469	371	Gordon (ACT)	Tuggeranong	Australian Capital Territory
407				403				8107811	CANBERRA	Namadgi	407	403	Gordon (ACT)	Tuggeranong	Australian Capital Territory
245				241				8107812	CANBERRA	Namadgi	245	241	Gordon (ACT)	Tuggeranong	Australian Capital Territory
252				248				8107813	CANBERRA	Namadgi	252	248	Gordon (ACT)	Tuggeranong	Australian Capital Territory
373				365				8107814	CANBERRA	Namadgi	373	365	Gordon (ACT)	Tuggeranong	Australian Capital Territory
245				247				8107815	CANBERRA	Namadgi	245	247	Gordon (ACT)	Tuggeranong	Australian Capital Territory
214				211				8107816	CANBERRA	Namadgi	214	211	Gordon (ACT)	Tuggeranong	Australian Capital Territory
205				201				8107817	CANBERRA	Namadgi	205	201	Gordon (ACT)	Tuggeranong	Australian Capital Territory
311				306				8107818	CANBERRA	Namadgi	311	306	Gordon (ACT)	Tuggeranong	Australian Capital Territory
189				180				8107819	CANBERRA	Namadgi	189	180	Gordon (ACT)	Tuggeranong	Australian Capital Territory
318				316				8107820	CANBERRA	Namadgi	318	316	Gordon (ACT)	Tuggeranong	Australian Capital Territory
344	5,870			317	5,659			8107821	CANBERRA	Namadgi	344	317	Gordon (ACT)	Tuggeranong	Australian Capital Territory
								CANBERRA		Namadgi	5,870	5,659			
223				213				8107901	CANBERRA	Namadgi	223	213	Gowrie (ACT)	Tuggeranong	Australian Capital Territory
281				275				8107902	CANBERRA	Namadgi	281	275	Gowrie (ACT)	Tuggeranong	Australian Capital Territory
363				348				8107903	CANBERRA	Namadgi	363	348	Gowrie (ACT)	Tuggeranong	Australian Capital Territory
282				278				8107904	CANBERRA	Namadgi	282	278	Gowrie (ACT)	Tuggeranong	Australian Capital Territory
288				285				8107905	CANBERRA	Namadgi	288	285	Gowrie (ACT)	Tuggeranong	Australian Capital Territory
275				273				8107906	CANBERRA	Namadgi	275	273	Gowrie (ACT)	Tuggeranong	Australian Capital Territory
231				255				8107907	CANBERRA	Namadgi	231	255	Gowrie (ACT)	Tuggeranong	Australian Capital Territory
214				212				8107908	CANBERRA	Namadgi	214	212	Gowrie (ACT)	Tuggeranong	Australian Capital Territory
200	2,357			213	2,352			8107909	CANBERRA	Namadgi	200	213	Gowrie (ACT)	Tuggeranong	Australian Capital Territory
								CANBERRA		Namadgi	2,357	2,352			
0				0				8108001	CANBERRA	Namadgi	0	0	Greenway	Tuggeranong	Australian Capital Territory
321				311				8108002	CANBERRA	Namadgi	321	311	Greenway	Tuggeranong	Australian Capital Territory
435				426				8108003	CANBERRA	Namadgi	435	426	Greenway	Tuggeranong	Australian Capital Territory
592	1,348			738	1,475			8108004	CANBERRA	Namadgi	592	738	Greenway	Tuggeranong	Australian Capital Territory
								CANBERRA		Namadgi	1,348	1,475			
264				260				8108101	CANBERRA	Namadgi	264	260	Isabella Plains	Tuggeranong	Australian Capital Territory
226				215				8108102	CANBERRA	Namadgi	226	215	Isabella Plains	Tuggeranong	Australian Capital Territory
347				347				8108103	CANBERRA	Namadgi	347	347	Isabella Plains	Tuggeranong	Australian Capital Territory
231				225				8108104	CANBERRA	Namadgi	231	225	Isabella Plains	Tuggeranong	Australian Capital Territory
276				273				8108105	CANBERRA	Namadgi	276	273	Isabella Plains	Tuggeranong	Australian Capital Territory
280				264				8108106	CANBERRA	Namadgi	280	264	Isabella Plains	Tuggeranong	Australian Capital Territory
221				220				8108107	CANBERRA	Namadgi	221	220	Isabella Plains	Tuggeranong	Australian Capital Territory
319				316				8108108	CANBERRA	Namadgi	319	316	Isabella Plains	Tuggeranong	Australian Capital Territory
239				238				8108109	CANBERRA	Namadgi	239	238	Isabella Plains	Tuggeranong	Australian Capital Territory
514				514				8108110	CANBERRA	Namadgi	514	514	Isabella Plains	Tuggeranong	Australian Capital Territory
249	3,166			249	3,121			8108111	CANBERRA	Namadgi	249	249	Isabella Plains	Tuggeranong	Australian Capital Territory
								CANBERRA		Namadgi	3,166	3,121			
219				204				8108201	CANBERRA	Namadgi	219	204	Kambah	Tuggeranong	Australian Capital Territory
161				154				8108202	CANBERRA	Namadgi	161	154	Kambah	Tuggeranong	Australian Capital Territory
365				396				8108203	CANBERRA	Namadgi	365	396	Kambah	Tuggeranong	Australian Capital Territory
263				255				8108204	CANBERRA	Namadgi	263	255	Kambah	Tuggeranong	Australian Capital Territory
235				215				8108205	CANBERRA	Namadgi	235	215	Kambah	Tuggeranong	Australian Capital Territory
198				185				8108206	CANBERRA	Namadgi	198	185	Kambah	Tuggeranong	Australian Capital Territory
390				374				8108207	CANBERRA	Namadgi	390	374	Kambah	Tuggeranong	Australian Capital Territory
168				161				8108208	CANBERRA	Namadgi	168	161	Kambah	Tuggeranong	Australian Capital Territory
203				192				8108209	CANBERRA	Namadgi	203	192	Kambah	Tuggeranong	Australian Capital Territory
369				352				8108210	CANBERRA	Namadgi	369	352	Kambah	Tuggeranong	Australian Capital Territory
259				247				8108211	CANBERRA	Namadgi	259	247	Kambah	Tuggeranong	Australian Capital Territory
306				282				8108212	CANBERRA	Namadgi	306	282	Kambah	Tuggeranong	Australian Capital Territory
389				376				8108213	CANBERRA	Namadgi	389	376	Kambah	Tuggeranong	Australian Capital Territory
195				199				8108214	CANBERRA	Namadgi	195	199	Kambah	Tuggeranong	Australian Capital Territory
366				343				8108215	CANBERRA	Namadgi	366	343	Kambah	Tuggeranong	Australian Capital Territory
275				257				8108216	CANBERRA	Namadgi	275	257	Kambah	Tuggeranong	Australian Capital Territory
325				310				8108217	CANBERRA	Namadgi	325	310	Kambah	Tuggeranong	Australian Capital Territory
273				253				8108218	CANBERRA	Namadgi	273	253	Kambah	Tuggeranong	Australian Capital Territory
406				388				8108219	CANBERRA	Namadgi	406	388	Kambah	Tuggeranong	Australian Capital Territory
338				330				8108220	CANBERRA	Namadgi	338	330	Kambah	Tuggeranong	Australian Capital Territory
263				253				8108221	CANBERRA	Namadgi	263	253	Kambah	Tuggeranong	Australian Capital Territory
304				290				8108222	CANBERRA	Namadgi	304	290	Kambah	Tuggeranong	Australian Capital Territory
181				175				8108223	CANBERRA	Namadgi	181	175	Kambah	Tuggeranong	Australian Capital Territory
313				292				8108224	CANBERRA	Namadgi	313	292	Kambah	Tuggeranong	Australian Capital Territory
193				177				8108225	CANBERRA	Namadgi	193	177	Kambah	Tuggeranong	Australian Capital Territory
332				320				8108226	CANBERRA	Namadgi	332	320	Kambah	Tuggeranong	Australian Capital Territory
297				279				8108227	CANBERRA	Namadgi	297	279	Kambah	Tuggeranong	Australian Capital Territory

Current Enrolment 4/9/17: 288,346				Projected Enrolment 13/1/22: 299,097				SA1_7DIGITCODE_2011	Current CED	If Changed Proposed CED	Divided or T'ferred SA2's - Current	Divided or T'ferred SA2's - Projected	SA2_NAME_2011	SA3_NAME_2011	SA4_NAME_2011
SA1	SA2	SA3	SA4	SA1	SA2	SA3	SA4								
158				152				8108228	CANBERRA	Namadgi	158	152	Kambah	Tuggeranong	Australian Capital Territory
365				340				8108229	CANBERRA	Namadgi	365	340	Kambah	Tuggeranong	Australian Capital Territory
255				228				8108230	CANBERRA	Namadgi	255	228	Kambah	Tuggeranong	Australian Capital Territory
255				244				8108231	CANBERRA	Namadgi	255	244	Kambah	Tuggeranong	Australian Capital Territory
270				276				8108232	CANBERRA	Namadgi	270	276	Kambah	Tuggeranong	Australian Capital Territory
216				197				8108233	CANBERRA	Namadgi	216	197	Kambah	Tuggeranong	Australian Capital Territory
215				195				8108234	CANBERRA	Namadgi	215	195	Kambah	Tuggeranong	Australian Capital Territory
425				399				8108235	CANBERRA	Namadgi	425	399	Kambah	Tuggeranong	Australian Capital Territory
420				397				8108236	CANBERRA	Namadgi	420	397	Kambah	Tuggeranong	Australian Capital Territory
356				345				8108237	CANBERRA	Namadgi	356	345	Kambah	Tuggeranong	Australian Capital Territory
308				315				8108238	CANBERRA	Namadgi	308	315	Kambah	Tuggeranong	Australian Capital Territory
212				201				8108239	CANBERRA	Namadgi	212	201	Kambah	Tuggeranong	Australian Capital Territory
173				161				8108240	CANBERRA	Namadgi	173	161	Kambah	Tuggeranong	Australian Capital Territory
344	11,558			323	11,032			8108241	CANBERRA	Namadgi	344	323	Kambah	Tuggeranong	Australian Capital Territory
								CANBERRA		Namadgi	11,558	11,032			
431				422				8108301	CANBERRA	Namadgi	431	422	Macarthur	Tuggeranong	Australian Capital Territory
329				336				8108302	CANBERRA	Namadgi	329	336	Macarthur	Tuggeranong	Australian Capital Territory
381	1,141			369	1,127			8108303	CANBERRA	Namadgi	381	369	Macarthur	Tuggeranong	Australian Capital Territory
								CANBERRA		Namadgi	1,141	1,127			
168				175				8108401	CANBERRA	Namadgi	168	175	Monash	Tuggeranong	Australian Capital Territory
182				177				8108402	CANBERRA	Namadgi	182	177	Monash	Tuggeranong	Australian Capital Territory
234				230				8108403	CANBERRA	Namadgi	234	230	Monash	Tuggeranong	Australian Capital Territory
253				249				8108404	CANBERRA	Namadgi	253	249	Monash	Tuggeranong	Australian Capital Territory
318				313				8108405	CANBERRA	Namadgi	318	313	Monash	Tuggeranong	Australian Capital Territory
200				192				8108406	CANBERRA	Namadgi	200	192	Monash	Tuggeranong	Australian Capital Territory
247				242				8108407	CANBERRA	Namadgi	247	242	Monash	Tuggeranong	Australian Capital Territory
314				300				8108408	CANBERRA	Namadgi	314	300	Monash	Tuggeranong	Australian Capital Territory
192				184				8108409	CANBERRA	Namadgi	192	184	Monash	Tuggeranong	Australian Capital Territory
177				184				8108410	CANBERRA	Namadgi	177	184	Monash	Tuggeranong	Australian Capital Territory
306				295				8108411	CANBERRA	Namadgi	306	295	Monash	Tuggeranong	Australian Capital Territory
295				296				8108412	CANBERRA	Namadgi	295	296	Monash	Tuggeranong	Australian Capital Territory
189				186				8108413	CANBERRA	Namadgi	189	186	Monash	Tuggeranong	Australian Capital Territory
212				202				8108414	CANBERRA	Namadgi	212	202	Monash	Tuggeranong	Australian Capital Territory
267				251				8108415	CANBERRA	Namadgi	267	251	Monash	Tuggeranong	Australian Capital Territory
243				274				8108416	CANBERRA	Namadgi	243	274	Monash	Tuggeranong	Australian Capital Territory
281				264				8108417	CANBERRA	Namadgi	281	264	Monash	Tuggeranong	Australian Capital Territory
179	4,257			178	4,192			8108418	CANBERRA	Namadgi	179	178	Monash	Tuggeranong	Australian Capital Territory
								CANBERRA		Namadgi	4,257	4,192			
2	2			2	2			8108501	CANBERRA	Namadgi	2	2	Mount Taylor	Tuggeranong	Australian Capital Territory
								CANBERRA		Namadgi	2	2			
229				219				8108601	CANBERRA	Namadgi	229	219	Oxley (ACT)	Tuggeranong	Australian Capital Territory
191				186				8108602	CANBERRA	Namadgi	191	186	Oxley (ACT)	Tuggeranong	Australian Capital Territory
326				320				8108603	CANBERRA	Namadgi	326	320	Oxley (ACT)	Tuggeranong	Australian Capital Territory
199				161				8108604	CANBERRA	Namadgi	199	161	Oxley (ACT)	Tuggeranong	Australian Capital Territory
366	1,311			344	1,230			8108605	CANBERRA	Namadgi	366	344	Oxley (ACT)	Tuggeranong	Australian Capital Territory
								CANBERRA		Namadgi	1,311	1,230			
311				293				8108701	CANBERRA	Namadgi	311	293	Richardson	Tuggeranong	Australian Capital Territory
272				247				8108702	CANBERRA	Namadgi	272	247	Richardson	Tuggeranong	Australian Capital Territory
456				435				8108703	CANBERRA	Namadgi	456	435	Richardson	Tuggeranong	Australian Capital Territory
195				179				8108704	CANBERRA	Namadgi	195	179	Richardson	Tuggeranong	Australian Capital Territory
346				330				8108705	CANBERRA	Namadgi	346	330	Richardson	Tuggeranong	Australian Capital Territory
445				427				8108706	CANBERRA	Namadgi	445	427	Richardson	Tuggeranong	Australian Capital Territory
215	2,240			202	2,113			8108707	CANBERRA	Namadgi	215	202	Richardson	Tuggeranong	Australian Capital Territory
								CANBERRA		Namadgi	2,240	2,113			
368				349				8108801	CANBERRA	Namadgi	368	349	Theodore	Tuggeranong	Australian Capital Territory
232				216				8108802	CANBERRA	Namadgi	232	216	Theodore	Tuggeranong	Australian Capital Territory
278				263				8108803	CANBERRA	Namadgi	278	263	Theodore	Tuggeranong	Australian Capital Territory
321				305				8108804	CANBERRA	Namadgi	321	305	Theodore	Tuggeranong	Australian Capital Territory
233				221				8108805	CANBERRA	Namadgi	233	221	Theodore	Tuggeranong	Australian Capital Territory
227				220				8108806	CANBERRA	Namadgi	227	220	Theodore	Tuggeranong	Australian Capital Territory
330				304				8108807	CANBERRA	Namadgi	330	304	Theodore	Tuggeranong	Australian Capital Territory
245				234				8108808	CANBERRA	Namadgi	245	234	Theodore	Tuggeranong	Australian Capital Territory
446				441				8108809	CANBERRA	Namadgi	446	441	Theodore	Tuggeranong	Australian Capital Territory
165	2,845			151	2,704			8108810	CANBERRA	Namadgi	165	151	Theodore	Tuggeranong	Australian Capital Territory
								CANBERRA		Namadgi	2,845	2,704			
26	26			26	26			8108901	CANBERRA	Namadgi	26	26	Tuggeranong	Tuggeranong	Australian Capital Territory
								CANBERRA		Namadgi	26	26			

Current Enrolment 4/9/17: 288,346				Projected Enrolment 13/1/22: 299,097				SA1_7DIGITCODE_2011		Current CED	If Changed	Divided or T'ferred	Divided or T'ferred	SA2_NAME_2011	SA3_NAME_2011	SA4_NAME_2011
SA1	SA2	SA3	SA4	SA1	SA2	SA3	SA4	SA1_7DIGITCODE_2011	Current CED	Proposed CED	SA2's - Current	SA2's - Projected	SA2_NAME_2011	SA3_NAME_2011	SA4_NAME_2011	
143				128				8109001	CANBERRA	Namadgi	143	128	Wanniassa	Tuggeranong	Australian Capital Territory	
147				137				8109002	CANBERRA	Namadgi	147	137	Wanniassa	Tuggeranong	Australian Capital Territory	
405				383				8109003	CANBERRA	Namadgi	405	383	Wanniassa	Tuggeranong	Australian Capital Territory	
462				441				8109004	CANBERRA	Namadgi	462	441	Wanniassa	Tuggeranong	Australian Capital Territory	
272				246				8109005	CANBERRA	Namadgi	272	246	Wanniassa	Tuggeranong	Australian Capital Territory	
280				263				8109006	CANBERRA	Namadgi	280	263	Wanniassa	Tuggeranong	Australian Capital Territory	
350				336				8109007	CANBERRA	Namadgi	350	336	Wanniassa	Tuggeranong	Australian Capital Territory	
370				352				8109008	CANBERRA	Namadgi	370	352	Wanniassa	Tuggeranong	Australian Capital Territory	
229				212				8109009	CANBERRA	Namadgi	229	212	Wanniassa	Tuggeranong	Australian Capital Territory	
410				407				8109010	CANBERRA	Namadgi	410	407	Wanniassa	Tuggeranong	Australian Capital Territory	
381				356				8109011	CANBERRA	Namadgi	381	356	Wanniassa	Tuggeranong	Australian Capital Territory	
208				196				8109012	CANBERRA	Namadgi	208	196	Wanniassa	Tuggeranong	Australian Capital Territory	
254				242				8109013	CANBERRA	Namadgi	254	242	Wanniassa	Tuggeranong	Australian Capital Territory	
387				365				8109014	CANBERRA	Namadgi	387	365	Wanniassa	Tuggeranong	Australian Capital Territory	
228				220				8109015	CANBERRA	Namadgi	228	220	Wanniassa	Tuggeranong	Australian Capital Territory	
360				343				8109016	CANBERRA	Namadgi	360	343	Wanniassa	Tuggeranong	Australian Capital Territory	
128				125				8109017	CANBERRA	Namadgi	128	125	Wanniassa	Tuggeranong	Australian Capital Territory	
278				257				8109018	CANBERRA	Namadgi	278	257	Wanniassa	Tuggeranong	Australian Capital Territory	
353				335				8109019	CANBERRA	Namadgi	353	335	Wanniassa	Tuggeranong	Australian Capital Territory	
198	5,843	64,992		188	5,532	62,714		8109020	CANBERRA	Namadgi	198	188	Wanniassa	Tuggeranong	Australian Capital Territory	
										CANBERRA	Namadgi	5,843	5,532			
207				198				8109101	CANBERRA	Namadgi	207	198	Chapman	Weston Creek	Australian Capital Territory	
245				233				8109102	CANBERRA	Namadgi	245	233	Chapman	Weston Creek	Australian Capital Territory	
279				269				8109103	CANBERRA	Namadgi	279	269	Chapman	Weston Creek	Australian Capital Territory	
218				207				8109104	CANBERRA	Namadgi	218	207	Chapman	Weston Creek	Australian Capital Territory	
243				236				8109105	CANBERRA	Namadgi	243	236	Chapman	Weston Creek	Australian Capital Territory	
354				339				8109106	CANBERRA	Namadgi	354	339	Chapman	Weston Creek	Australian Capital Territory	
254				236				8109107	CANBERRA	Namadgi	254	236	Chapman	Weston Creek	Australian Capital Territory	
379	2,179			359	2,077			8109108	CANBERRA	Namadgi	379	359	Chapman	Weston Creek	Australian Capital Territory	
										CANBERRA	Namadgi	2,179	2,077			
381				380				8109201	CANBERRA	Namadgi	381	380	Duffy	Weston Creek	Australian Capital Territory	
303				278				8109202	CANBERRA	Namadgi	303	278	Duffy	Weston Creek	Australian Capital Territory	
295				276				8109203	CANBERRA	Namadgi	295	276	Duffy	Weston Creek	Australian Capital Territory	
230				213				8109204	CANBERRA	Namadgi	230	213	Duffy	Weston Creek	Australian Capital Territory	
252				234				8109205	CANBERRA	Namadgi	252	234	Duffy	Weston Creek	Australian Capital Territory	
253				240				8109206	CANBERRA	Namadgi	253	240	Duffy	Weston Creek	Australian Capital Territory	
254				236				8109207	CANBERRA	Namadgi	254	236	Duffy	Weston Creek	Australian Capital Territory	
360				333				8109208	CANBERRA	Namadgi	360	333	Duffy	Weston Creek	Australian Capital Territory	
82				84				8109209	CANBERRA	Namadgi	82	84	Duffy	Weston Creek	Australian Capital Territory	
0	2,410			0	2,274			8109210	CANBERRA	Namadgi	0	0	Duffy	Weston Creek	Australian Capital Territory	
										CANBERRA	Namadgi	2,410	2,274			
374				354				8109301	CANBERRA	Namadgi	374	354	Fisher	Weston Creek	Australian Capital Territory	
179				172				8109302	CANBERRA	Namadgi	179	172	Fisher	Weston Creek	Australian Capital Territory	
317				300				8109303	CANBERRA	Namadgi	317	300	Fisher	Weston Creek	Australian Capital Territory	
527				486				8109304	CANBERRA	Namadgi	527	486	Fisher	Weston Creek	Australian Capital Territory	
417				401				8109305	CANBERRA	Namadgi	417	401	Fisher	Weston Creek	Australian Capital Territory	
424	2,238			400	2,113			8109306	CANBERRA	Namadgi	424	400	Fisher	Weston Creek	Australian Capital Territory	
										CANBERRA	Namadgi	2,238	2,113			
322				295				8109401	CANBERRA	Namadgi	322	295	Holder	Weston Creek	Australian Capital Territory	
0				0				8109402	CANBERRA	Namadgi	0	0	Holder	Weston Creek	Australian Capital Territory	
179				166				8109403	CANBERRA	Namadgi	179	166	Holder	Weston Creek	Australian Capital Territory	
525				495				8109404	CANBERRA	Namadgi	525	495	Holder	Weston Creek	Australian Capital Territory	
411				377				8109405	CANBERRA	Namadgi	411	377	Holder	Weston Creek	Australian Capital Territory	
322				298				8109406	CANBERRA	Namadgi	322	298	Holder	Weston Creek	Australian Capital Territory	
298	2,057			270	1,901			8109407	CANBERRA	Namadgi	298	270	Holder	Weston Creek	Australian Capital Territory	
										CANBERRA	Namadgi	2,057	1,901			
180				179				8109501	CANBERRA	Namadgi	180	179	Rivett	Weston Creek	Australian Capital Territory	
241				240				8109502	CANBERRA	Namadgi	241	240	Rivett	Weston Creek	Australian Capital Territory	
184				181				8109503	CANBERRA	Namadgi	184	181	Rivett	Weston Creek	Australian Capital Territory	
303				311				8109504	CANBERRA	Namadgi	303	311	Rivett	Weston Creek	Australian Capital Territory	
316				319				8109505	CANBERRA	Namadgi	316	319	Rivett	Weston Creek	Australian Capital Territory	
220				218				8109506	CANBERRA	Namadgi	220	218	Rivett	Weston Creek	Australian Capital Territory	
287				299				8109507	CANBERRA	Namadgi	287	299	Rivett	Weston Creek	Australian Capital Territory	
347				346				8109508	CANBERRA	Namadgi	347	346	Rivett	Weston Creek	Australian Capital Territory	
278	2,356			282	2,375			8109509	CANBERRA	Namadgi	278	282	Rivett	Weston Creek	Australian Capital Territory	
										CANBERRA	Namadgi	2,356	2,375			
304				307				8109601	CANBERRA	Namadgi	304	307	Stirling	Weston Creek	Australian Capital Territory	

Current Enrolment 4/9/17: 288,346				Projected Enrolment 13/1/22: 299,097				SA1_7DIGITCODE_2011	Current CED	If Changed Proposed CED	Divided or T'ferred SA2's - Current	Divided or T'ferred SA2's - Projected	SA2_NAME_2011	SA3_NAME_2011	SA4_NAME_2011
SA1	SA2	SA3	SA4	SA1	SA2	SA3	SA4								
165	2,175			157	2,100			8110308	CANBERRA				Hughes	Woden	Australian Capital Territory
560				480				8110401	CANBERRA				Isaacs	Woden	Australian Capital Territory
223				221				8110402	CANBERRA				Isaacs	Woden	Australian Capital Territory
356				340				8110403	CANBERRA				Isaacs	Woden	Australian Capital Territory
368				381				8110404	CANBERRA				Isaacs	Woden	Australian Capital Territory
447				435				8110405	CANBERRA				Isaacs	Woden	Australian Capital Territory
0	1,954			0	1,857			8110406	CANBERRA				Isaacs	Woden	Australian Capital Territory
0				0				8110501	CANBERRA	Namadgi	0	0	Lyons (ACT)	Woden	Australian Capital Territory
406				401				8110502	CANBERRA	Namadgi	406	401	Lyons (ACT)	Woden	Australian Capital Territory
225				237				8110503	CANBERRA	Namadgi	225	237	Lyons (ACT)	Woden	Australian Capital Territory
448				566				8110504	CANBERRA	Namadgi	448	566	Lyons (ACT)	Woden	Australian Capital Territory
268				258				8110505	CANBERRA	Namadgi	268	258	Lyons (ACT)	Woden	Australian Capital Territory
336				327				8110506	CANBERRA	Namadgi	336	327	Lyons (ACT)	Woden	Australian Capital Territory
390	2,073			393	2,182			8110507	CANBERRA	Namadgi	390	393	Lyons (ACT)	Woden	Australian Capital Territory
								CANBERRA		Namadgi	2,073	2,182			
318				359				8110601	CANBERRA				Mawson	Woden	Australian Capital Territory
410				449				8110602	CANBERRA				Mawson	Woden	Australian Capital Territory
322				318				8110603	CANBERRA				Mawson	Woden	Australian Capital Territory
202				204				8110604	CANBERRA				Mawson	Woden	Australian Capital Territory
238				258				8110605	CANBERRA				Mawson	Woden	Australian Capital Territory
390				394				8110606	CANBERRA				Mawson	Woden	Australian Capital Territory
384	2,264			400	2,382			8110607	CANBERRA				Mawson	Woden	Australian Capital Territory
285				293				8110701	CANBERRA				O'Malley	Woden	Australian Capital Territory
482	767			511	804			8110702	CANBERRA				O'Malley	Woden	Australian Capital Territory
0				0				8110801	CANBERRA	Namadgi	0	0	Pearce	Woden	Australian Capital Territory
185				188				8110802	CANBERRA	Namadgi	185	188	Pearce	Woden	Australian Capital Territory
413				429				8110803	CANBERRA	Namadgi	413	429	Pearce	Woden	Australian Capital Territory
351				346				8110804	CANBERRA	Namadgi	351	346	Pearce	Woden	Australian Capital Territory
305				290				8110805	CANBERRA	Namadgi	305	290	Pearce	Woden	Australian Capital Territory
306				303				8110806	CANBERRA	Namadgi	306	303	Pearce	Woden	Australian Capital Territory
397	1,957			396	1,952			8110807	CANBERRA	Namadgi	397	396	Pearce	Woden	Australian Capital Territory
								CANBERRA		Namadgi	1,957	1,952			
154				183				8110901	CANBERRA				Phillip	Woden	Australian Capital Territory
459				511				8110902	CANBERRA				Phillip	Woden	Australian Capital Territory
2				4				8110903	CANBERRA				Phillip	Woden	Australian Capital Territory
0				0				8110904	CANBERRA				Phillip	Woden	Australian Capital Territory
154				197				8110905	CANBERRA				Phillip	Woden	Australian Capital Territory
219				254				8110906	CANBERRA				Phillip	Woden	Australian Capital Territory
168				177				8110907	CANBERRA				Phillip	Woden	Australian Capital Territory
166				198				8110908	CANBERRA				Phillip	Woden	Australian Capital Territory
506	1,828			925	2,449			8110909	CANBERRA				Phillip	Woden	Australian Capital Territory
348				319				8111001	CANBERRA	Namadgi	348	319	Torrens	Woden	Australian Capital Territory
332				316				8111002	CANBERRA	Namadgi	332	316	Torrens	Woden	Australian Capital Territory
190				182				8111003	CANBERRA	Namadgi	190	182	Torrens	Woden	Australian Capital Territory
298				283				8111004	CANBERRA	Namadgi	298	283	Torrens	Woden	Australian Capital Territory
233				216				8111005	CANBERRA	Namadgi	233	216	Torrens	Woden	Australian Capital Territory
235	1,636	25,258	287,448	224	1,540	25,652	298,199	8111006	CANBERRA	Namadgi	235	224	Torrens	Woden	Australian Capital Territory
								CANBERRA		Namadgi	1,636	1,540			
71				71				9100301	FENNER				Jervis Bay	Jervis Bay	Other Territories
83				83				9100302	FENNER				Jervis Bay	Jervis Bay	Other Territories
10				10				9100303	FENNER				Jervis Bay	Jervis Bay	Other Territories
1	165			1	165			9100304	FENNER				Jervis Bay	Jervis Bay	Other Territories
733	733	898	898	733	733	898	898	9999901	CANBERRA				Norfolk Island (Did not exist in 2011)	Norfolk Island (Did not exist in 2011)	Other Territories

Norfolk Island and Jervis Bay must be in different CED's